

R

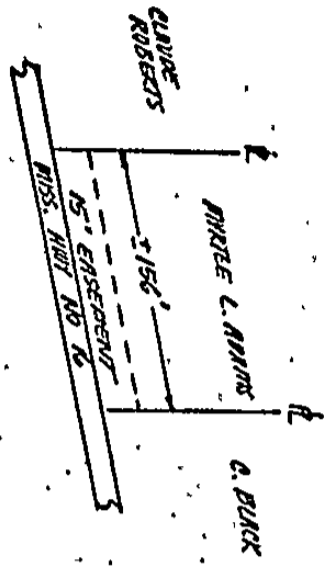

BOOK 137 PAGE 400

NO. 4106



Name and Post Office Address of Grantor: MYRTLE L. ADAMS
211 N. 1st St.
Canton, Ms. 39016

Line (s-s) of Exchange Line: Canton
 Telephone Co. (Exchange):

The Proceed is bounded where the line enters and leaves this property by the priority of:
ROBERTS on the WEST
 and BLICK on the WEST

The poles (or stakes) have the following identification:
WEST

Authority: 9959-P Classification 94.5 SEC
 Area: BLICK NO 16
 Approved: District Engineer
 Title: ENGINEER

RIGHT-OF-WAY EASEMENT

FORM 301634 NOV. 1946

In consideration of the sum of money hereinafter set out and other good and valuable consideration, the adequacy and receipt of which is hereby acknowledged from the South Central Bell Telephone Company, the undersigned, owner(s) of the premises described below, do hereby grant to the South Central Bell Telephone Company, its licensees, agents, successors, assigns, and allied and associated companies, a right of way easement to construct, operate, maintain, add or remove such lines or systems of communications or related services as the grantee may require, consisting of:

- (1) poles, guys, anchors, aerial cables and wires;
- (2) Buried cables and wires, cable terminals, markers, splicing boxes and pedestals;
- (3) Conduits, manholes, markers, underground cables and wires;
- (4) and other amplifiers, boxes, appurtenances or devices

upon over and under a strip of land 15 feet wide across the following lands in Madison County, State of MS, generally described as follows. Said strip of land 15 feet wide being located adjacent and parrallel to NORTH side of MISS. HWY NO 16 for a distance of + 156 feet in Section 8 T-9N R-4-E.

and, to the fullest extent the undersigned has the power to grant, if at all, over, along and under the roads, streets or highways adjoining or through said property.

The following rights are also granted: to allow any other person or company to attach wires or lay cable or conduit within the right of way for communications or electric power transmission or distribution; ingress and egress to said premises at all times, to clear the land and keep it cleared of all trees, undergrowth or other obstructions within the easement area; to trim and cut and keep trimmed and cut all dead, weak, leaning or dangerous trees or limbs outside of the easement area which might interfere with or fall upon the lines or systems of communications or power transmission or distribution.

The receipt of EIGHT DOLLARS AND THIRTY SIX CENTS and 100 Dollars (\$2³⁶) is hereby acknowledged by the undersigned.

To have and to hold the above granted easement unto South Central Bell Telephone Company, its successors and assigns forever.

IN WITNESS WHEREOF, the undersigned has signed and sealed this document caused this instrument to be executed by its duly authorized agent

on NOV 19, 1976

Signed, sealed and delivered in the presence of:

Witness
Robert M. Hill

Myrtle L. Adams

MYRTLE L. ADAMS L.S.

Attest:
 Corporate Officer

Name of Corporation
 Title

BOOK 137 of 137

THE STATE OF MISSISSIPPI, COUNTY OF MADISON

Personally appeared Robert M. Furr, one of the subscribing witnesses to the foregoing instrument, who, being first duly sworn, deposed and saith that he saw the within named MYRTLE L. ADAMS whose name(s) is subscribed thereto, sign and deliver the same to the said SOUTH CENTRAL BELL TELEPHONE COMPANY that he, this affiant, subscribed his name as a witness thereto in the presence of the said MYRTLE L. ADAMS.

Robert M. Furr

Sworn to and subscribed before me, at Canton, Mississippi, this the 18th day of Sept, A.D. 1974.



W. A. Sims, Clerk
Notary Public

Madison
County

W. R. Snyder

STATE OF MISSISSIPPI, County of Madison:

I, W. A. Sims, Clerk of the Chancery Court of said County, certify that the within instrument was filed for record in my office this 18th day of September, 1974 at 3:30 o'clock P. M., and was duly recorded on the 24 day of Sept, 19 74 Book No. 137 on Page 402 in my office.

Witness my hand and seal of office, this the 24 of Sept, 19 74.

By W. A. Sims, W. A. SIMS, Clerk, D. C.

[Vertical stamp: FILED IN CHANCERY COURT]

[Vertical stamp: W. A. SIMS]

[Vertical stamp: FILED]

[Vertical stamp: FILED]

137

NO. 4167

BOOK 137 PAGE 402

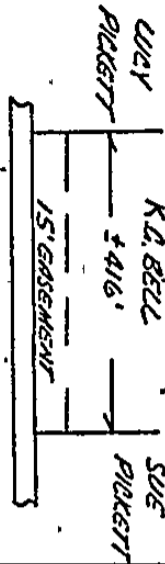

The Property is bounded where the line enters and leaves this property by the property of:
PICKETT on the WEST
PICKETT on the EAST
 The poles (or stakes) have the following identifications:
 to _____
 Authority P 9158 (Classification: 9A.5-C)
 Approved by _____
 Title District Engineer
 NORTH

Name and Post Office Address of Grantor: K. C. BELL
Canton, Ms. 39016
 Telephone (Area): _____
 Line _____
 of _____
 Exchange Line _____
 Telephone to _____
 (Exchange): _____
 Canton



RIGHT-OF-WAY EASEMENT

FORM 5416 SC
 NOV. 1948

In consideration of the sum of money hereinafter set out and other good and valuable consideration, the adequacy and receipt of which is hereby acknowledged from the South Central Bell Telephone Company, the undersigned, owner(s) of the premises described below, do hereby grant to the South Central Bell Telephone Company, its licensees, agents, successors, assigns, and allied and associated companies, a right of way easement to construct, operate, maintain, add or remove such lines or systems of communications or related services as the grantee may require, consisting of:

- (1) poles, guys, anchors, aerial cables and wires;
- (2) Buried cables and wires, cable terminals, markers, splicing boxes and pedestals;
- (3) Conduits, manholes, markers, underground cables and wires;
- (4) and other amplifiers, boxes, appurtenances or devices

upon over and under a strip of land 15 feet wide across the following lands in Madison County, State of MS. generally described as follows: Said strip of land 15 feet wide being located adjacent and parallel to NORTH side of COUNTY ROAD for a distance of + 416 feet in Section 30 T-10-N R S-E.

and, to the fullest extent the undersigned has the power to grant, if at all, over, along, and under the roads, streets or highways adjoining or through said property.

The following rights are also granted: to allow any other person or company to attach wires or lay cable or conduit within the right of way for communications or electric power transmission or distribution, ingress and egress to said premises at all times; to clear the land and keep it cleared of all trees, undergrowth or other obstructions within the easement area; to trim and cut and keep trimmed and cut all dead, weak, leaning or dangerous trees or limbs outside of the easement area which might interfere with or fall upon the lines or systems of communications or power transmission or distribution.

The receipt of TWENTY THREE DOLLARS AND FIFTY SIX CENTS and 1100 Dollars (523.56), is hereby acknowledged by the undersigned.

To have and to hold the above granted easement unto South Central Bell Telephone Company, its successors and assigns forever.

IN WITNESS WHEREOF, the undersigned has signed and sealed this document caused this instrument to be executed by its duly authorized agent

on 8-23, 1974

Signed, sealed and delivered in the presence of:

Witness
Robert M. [Signature]

K. C. BELL L.S.
Donald Bell L.S.
K.C. BELL
 Name of Corporation

Attest: Donald Bell

THE STATE OF MISSISSIPPI, COUNTY OF MADISON

Personally appeared Robert M. Furr, one of the subscribing witnesses to the foregoing instrument, who, being first duly sworn, deposed and saith that he saw the within named K.C. BELL & ONEAL BELL whose name(s) are subscribed thereto, sign and deliver the same to the said SOUTH CENTRAL BELL TELEPHONE COMPANY that he, this affiant, subscribed his name as a witness thereto in the presence of the said K.C. BELL & ONEAL BELL.

131 REC 403

Sworn to and subscribed before me, at Canton, Mississippi, this the 18th day of Sept, A.D. 1974.



W.A. Sims, Chan. Clerk
Notary Public

Madison
County

W. A. Sims DC

STATE OF MISSISSIPPI, County of Madison:

I, W. A. Sims, Clerk of the Chancery Court of said County, certify that the within instrument was filed for record in my office this 18th day of September, 1974, at 3:30 o'clock P. M., and was duly recorded on the 24 day of Sept, 1974, Book No. 137 on Page 402 in my office.

Witness my hand and seal of office, this the 24 of Sept, 1974.

W. A. SIMS, Clerk

By W. A. Sims, D. C.

131 REC 403

NO. 4108

BOOK 137 PAGE 404

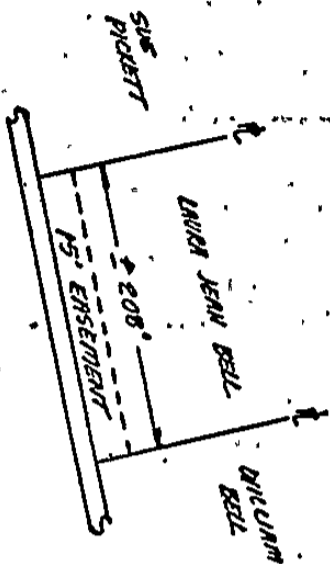

Name and Post Office Address of Grantor: LAWRA JEAN BELL
Box 503
Canton, Ms. 39016

Name and Post Office Address of Grantee: Canton

Telephone Line: Canton

Telephone to (Exclusive):

The property is bounded where the line is shown, and leaves this property by the property of:

BELL on the EAST side of LOTWILLE RD. on the WEST side of LOTWILLE RD.

The sales for states have the following identification:

To: 9-2237 Classification: 9A.5-C

Authority: LOTWILLE ROAD

Area: LOTWILLE ROAD

Approved: District Engineer

Title: District Engineer

59

RIGHT-OF-WAY EASEMENT

FORM 3414 3C NOV. 1948

In consideration of the sum of money hereinafter set out and other good and valuable consideration, the adequacy and receipt of which is hereby acknowledged from the South Central Bell Telephone Company, the undersigned, owner(s) of the premises described below, do hereby grant to the South Central Bell Telephone Company, its licensees, agents, successors, assigns, and allied and associated companies, a right of way easement to construct, operate, maintain, add or remove such lines or systems of communications or related services as the grantee may require, consisting of:

- (1) poles, guys, anchors, aerial cables and wires;
- (2) Buried cables and wires, cable terminals, markers, splicing boxes and pedestals;
- (3) Conduits, manholes, markers, underground cables and wires;
- (4) and other amplifiers, boxes, appurtenances or devices

upon over and under a strip of land 15 feet wide across the following lands in Madison County, State of MS. generally described as follows: Said strip of land 15 feet wide being located adjacent and parallel to NORTH side of LOTWILLE RD. for a distance of + 208 feet in Section 30 T-10-N-5-E.

and, to the fullest extent the undersigned has the power to grant, it at all, over, along and under the roads, streets or highways adjoining or through said property.

The following rights are also granted to allow any other person or company to attach wires or lay cable or conduit within the right of way for communications or electric power transmission or distribution; ingress and egress to said premises at all times, to clear the land and keep it cleared of all trees, undergrowth or other obstructions within the easement area; to trim and cut and keep trimmed and cut all dead, weak, leaning or dangerous trees or limbs outside of the easement area which might interfere with or fall upon the lines or systems of communications or power transmission or distribution.

The receipt of ELVEN COLLARS AND FORTY EIGHT CENTS and 1103 Dollars (\$11.03) is hereby acknowledged by the undersigned.

To have and to hold the above granted easement unto South Central Bell Telephone Company, its successors and assigns forever.

IN WITNESS WHEREOF, the undersigned has signed and sealed this document caused this instrument to be executed by its duly authorized agent

on APR 22, 1976

Signed, sealed and delivered in the presence of:

Witness Robert M. Huns

Attest: Corporate Officer

Laura J. Bell

LAWRA JEAN BELL L.S.

Name of Corporation,

Title:

BOOK 137 at 405
THE STATE OF MISSISSIPPI, COUNTY OF MADISON

Personally appeared ROBERT M. FURR, one of the
subscribing witnesses to the foregoing instrument, who, being
first duly sworn, deposed and saith that he saw the within
named LAURA JEAN BELL
whose name(s) LS subscribed thereto, sign and deliver the
same to the said SOUTH CENTRAL BELL TELEPHONE COMPANY that he,
this affiant, subscribed his name as a witness thereto in the
presence of the said LAURA JEAN BELL

Robert M. Furr

Sworn to and subscribed before me, at Canton,
Mississippi, this the 18th day of Sept, A.D. 1974



W. A. Sims Chanc. Clerk
Notary Public

Madison
County

By J. R. Snyder oc

STATE OF MISSISSIPPI, County of Madison:

I, W. A. Sims, Clerk of the Chancery Court of said County, certify that the within instrument was filed
for record in my office this 18 day of Sept, 1974, at 3:30 o'clock P. M.,
and was duly recorded on the 24 day of Sept, 1974, Book No. 137 on Page 405
in my office.

Witness my hand and seal of office, this the 24 of Sept, 1974

By W. A. Sims, Clerk
W. A. Sims D. C.



BOOK FOR RECORD

BOOK 137 PAGE 406

NO. 4199

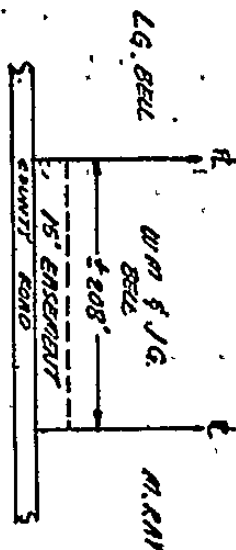

Name and Post Office Address of Grantor W.M. & J.G. BELL
RT. 1 BOX 308A
Canton, MS. 39046

Line (Name) Canton
 Exchange Line (Exchange) Canton

The premises is bounded where the line property of: L.G. BELL on the WEST and M.R.M. on the EAST

The sales (or leases) have the following identifications:

No. 922897 Classification 945-C
 Authority Mississippi

Area District Engineer
 Title District Engineer

45

RIGHT-OF-WAY EASEMENT

FORM 346-30 NOV 1948

In consideration of the sum of money hereinafter set out and other good and valuable consideration, the adequacy and receipt of which is hereby acknowledged from the South Central Bell Telephone Company, the undersigned, owner(s) of the premises described below, do hereby grant to the South Central Bell Telephone Company, its licensees, agents, successors, assigns, and allied and associated companies, a right of way easement to construct, operate, maintain, add or remove such lines or systems of communications or related services as the grantee may require, consisting of:

- (1) poles, guys, anchors, aerial cables and wires;
- (2) Buried cables and wires, cable terminals, markers, splicing boxes and pedestals;
- (3) Conduits, manholes, markers, underground cables and wires;
- (4) and other appurtenances, boxes, appurtenances or devices

upon over and under a strip of land 15 feet wide across the following lands in Madison County, State of MS. generally described as follows: Said strip of land 15 feet wide being located adjacent and parallel to NORTH side of COUNTY ROAD for a distance of + 208 feet in Section 30 T-10-N-5-E.

and, to the fullest extent the undersigned has the power to grant, if at all, over, along and under the roads, streets or highways adjoining or through said property.

The following rights are also granted: to allow any other person or company to attach wires or lay cable or conduit within the right of way for communications or electric power transmission or distribution, ingress and egress to said premises at all times; to clear the land and keep it cleared of all trees, undergrowth or other obstructions within the easement area; to trim and cut and keep trimmed and cut all dead, weak, leaning or dangerous trees or limbs outside of the easement area which might interfere with or fall upon the lines or systems of communications or power transmission or distribution.

The receipt of EIGHTEEN DOLLARS AND FIFTY CENTS and 1102 Dollars (\$1120) is hereby acknowledged by the undersigned.

To have and to hold the above granted easement unto South Central Bell Telephone Company, its successors and assigns forever.

IN WITNESS WHEREOF, the undersigned has signed and sealed this document on NOV 23, 1971 caused this instrument to be executed by its duly authorized agent

Signed, sealed and delivered in the presence of:

Witness
Robert M. Hill

Attest:
 Corporate Officer

William C. Bell J.S.

Miss Jimmie B. Bell

WILLIS D. BELL
 Name of Corporation

By Miss Jimmie B. Bell
 Title:

BOOK 137 PAGE 407
THE STATE OF MISSISSIPPI, COUNTY OF MADISON

Personally appeared Robert M. Furr, one of the subscribing witnesses to the foregoing instrument, who, being first duly sworn, deposed and saith that he saw the within named WILLIE M. BELL & MRS JIMMIE G. BELL whose name(s) ARE subscribed thereto, sign and deliver the same to the said SOUTH CENTRAL BELL TELEPHONE COMPANY that he, this affiant, subscribed his name as a witness thereto in the presence of the said WILLIE M. BELL & MRS JIMMIE G. BELL.

Robert M. Furr
Sworn to and subscribed before me, at Canton, Mississippi, this the 18th day of Sept, A.D. 1974.

W. A. Sims Clerk
Notary Public

Madison
County
by V. R. Snyder etc.

STATE OF MISSISSIPPI, County of Madison:
I, W. A. Sims, Clerk of the Chancery Court of said County, certify that the within instrument was filed for record in my office this 18th day of Sept, 1974, at 3:30 o'clock P. M., and was duly recorded on the 24 day of Sept, 19 74 Book No. 137 on Page 406 in my office.
Witness my hand and seal of office, this the 24 of Sept, 19 74
By W. A. Sims, Clerk
W. A. Sims, D. C.

RECORDED
INDEXED

BOOK 157 PAGE 408

NO. 4110

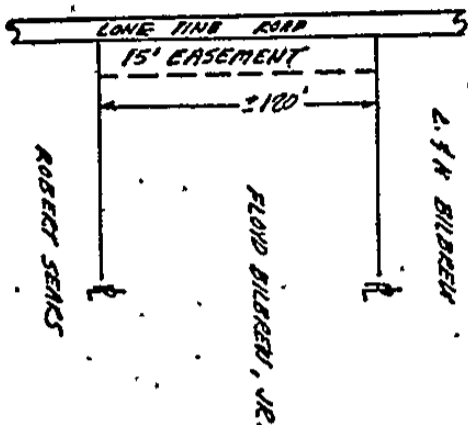

to FRANK BILBREW of FRANK BILBREW Authority OL-5-C Area LONG PINE ROAD Approved District Engineer title KWTH

The property is bounded above the line letters and leaves this property by the product of BILBREW on the WEST and SEMI on the WEST The sales (or sales) have the following identification.

Exchange line Canton of (none) tributary to (exchange)

Name and Post Office Address of Grantor DAVID BILBREW, JR. Canton, Ms. 39026

Toll (none)

56

RIGHT-OF-WAY EASEMENT

In consideration of the sum of money hereinafter set out and other good and valuable consideration, the adequacy and receipt of which is hereby acknowledged from the South Central Bell Telephone Company, the undersigned, owner(s) of the premises described below, do hereby grant to the South Central Bell Telephone Company, its licensees, agents, successors, assigns, and allied and associated companies, a right of way easement to construct, operate, maintain, add or remove such lines or systems of communications or related services as the grantee may require, consisting of:

- (1) poles, guys, anchors, aerial cables and wires;
- (2) Buried cables and wires, cable terminals, markers, splicing boxes and pedestals;
- (3) Conduits, manholes, markers, underground cables and wires;
- (4) and other amplifiers, boxes, appurtenances or devices

upon over and under a strip of land 15 feet wide across the following lands in Madison County, State of Ms generally described as follows. Said strip of land 15 feet wide being located adjacent and parallel to EAST side of LONG PINE ROAD for a distance of + 120 feet in Section 8, T 2 N, R 4 E.

and, to the fullest extent the undersigned has the power to grant, if at all, over, along and under the roads, streets or highways adjoining or through said property.

The following rights are also granted: to allow any other person or company to attach wires or lay cable or conduit within the right of way for communications or electric power transmission or distribution; ingress and egress to said premises at all times, to clear the land and keep it cleared of all trees, undergrowth or other obstructions within the easement area; to trim and cut and keep trimmed and cut all dead, weak, leaning or dangerous trees or limbs outside of the easement area which might interfere with or fall upon the lines or systems of communications or power transmission or distribution.

The receipt of SIX DOLLARS AND TWENTY CENTS and 20 /100 Dollars (\$6.20) is hereby acknowledged by the undersigned.

To have and to hold the above granted easement unto South Central Bell Telephone Company, its successors and assigns forever.

In WITNESS WHEREOF, the undersigned has signed and sealed this document on NOV 29, 1974 caused this instrument to be executed by its duly authorized agent

Signed, sealed and delivered in the presence of:

Witness Robert M. Young

Floyd Bilbrev, Jr.
FLOYD BILBREW, JR. L.S.

Name of Corporation

THE STATE OF MISSISSIPPI, COUNTY OF MADISON

Personally appeared Robert M. Furr, one of the subscribing witnesses to the foregoing instrument, who, being first duly sworn, deposes and saith that he saw the within named FLOYD BILBREW, JR whose name(s) is subscribed thereto, sign and deliver the same to the said SOUTH CENTRAL BELL TELEPHONE COMPANY that he, this affiant, subscribed his name as a witness thereto in the presence of the said FLOYD BILBREW, JR

Sworn to and subscribed before me at Canton, Mississippi, this the 18th day of Sept, A.D. 1974



W.A. Sims Chanc. Clerk
Notary Public

Madison
County

W.P. Snyder etc

STATE OF MISSISSIPPI, County of Madison:
I, W. A. Sims, Clerk of the Chancery Court of said County, certify that the within instrument was filed for record in my office this 18 day of Sept, 1974, at 3:30 o'clock P. M., and was duly recorded on the 24 day of Sept, 1974, Book No. 137 on Page 408 in my office.

Witness my hand and seal of office, this the 24 of Sept, 1974

By W.A. Sims, Clerk D. C.

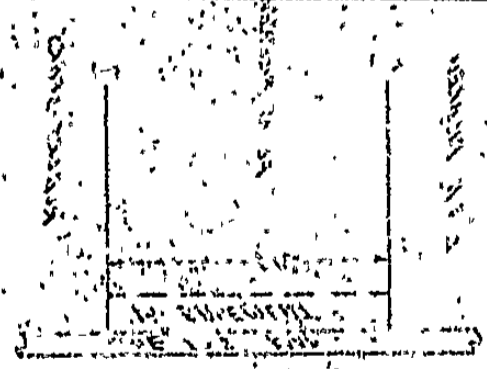

137-408

THE STATE OF MISSISSIPPI, COUNTY OF MADISON

Personally appeared Robert M. Furr, one of the subscribing witnesses to the foregoing instrument, who, being first duly sworn, deposed and saith that he saw the within named CURENCE BLACK whose name(s) is subscribed thereto, sign and deliver the same to the said SOUTH CENTRAL BELL TELEPHONE COMPANY that he, this affiant, subscribed his name as a witness thereto in the presence of the said CURENCE BLACK

Sworn to and subscribed before me, at Canton, Mississippi, this the 18th day of Sept, A.D. 19 74



Robert M. Furr
W. A. Sims, Chan. Clerk
Notary Public

Madison
County
W. R. Snyder DC

STATE OF MISSISSIPPI, County of Madison:

I, W. A. Sims, Clerk of the Chancery Court of said County, certify that the within instrument was filed for record in my office this 18th day of September, 19 74, at 3:30 clock P.M., and was duly recorded on the 24 day of Sept, 19 74, Book No. 137 on Page 410 in my office.

Witness my hand and seal of office, this the 24 of Sept, 19 74

By W. A. Sims, Clerk D. C.

2000
12-10-1974
12-10-1974
CHANCERY CLERK

NO. 4112

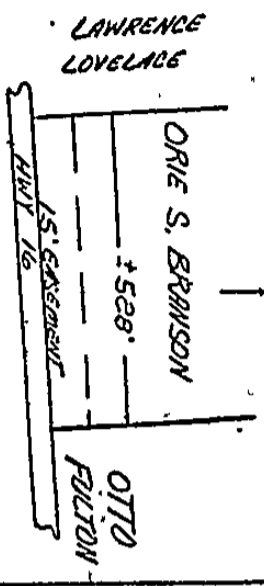

Have and Post Office Address of Grantor
ORIE S. BRANSON
CHERRY AVE. S. 5016

Roll (name)
CHERRY

Line (name)
CHERRY

Exchange Line (Exchange)
CHERRY

tributary to

The Property is bounded where the line enters and leaves this property by the property of:
LOVELACE on the EAST
FULTON on the WEST

The poles (or stakes) have the following Identification.
15

to
ORIE S. BRANSON

Authority
Area HWY NO. 16

Classification
925-110

Approved
Area HWY NO. 16

Title
DIST. 5-16



FORM 8416 JC
 NOV. 1948

RIGHT-OF-WAY EASEMENT

In consideration of the sum of money hereinafter set out and other good and valuable consideration, the adequacy and receipt of which is hereby acknowledged from the South Central Bell Telephone Company, the undersigned, owner(s) of the premises described below, do hereby grant to the South Central Bell Telephone Company, its licensees, agents, successors, assigns, and allied and associated companies, a right of way easement to construct, operate, maintain, add or remove such lines or systems of communications or related services as the grantee may require, consisting of:

- (1) poles, guys, anchors, aerial cables and wires;
- (2) Buried cables and wires, cable terminals, markers, splicing boxes and pedestals;
- (3) Conduits, manholes, markers, underground cables and wires;
- (4) and other amplifiers, boxes, appurtenances or devices

upon over and under a strip of land 15 feet wide across the following lands in MADISON County, State of MISS generally described as follows: Said strip of land 15 feet wide being located adjacent and parallel to NORTH side of HWY NO. 16 for a distance of 528 feet in Section 31 T 10-N R 5-E

and, to the fullest extent the undersigned has the power to grant, if at all, over, along and under the roads, streets or highways adjoining or through said property.

The following rights are also granted: to allow any other person or company to attach wires or lay cable or conduit within the right of way for communications, or electric power transmission or distribution, ingress and egress to said premises at all times; to clear the land and keep it cleared of all trees, undergrowth or other obstructions within the easement area; to trim and cut and keep trimmed and cut all dead, weak, leaning or dangerous trees or limbs outside of the easement area which might interfere with or fall upon the lines or systems of communications or power transmission or distribution.

The receipt of THIRTY DOLLARS AND SEVEN FIFTY CENTS and 100 Dollars (\$100) is hereby acknowledged by the undersigned.

To have and to hold the above granted easement unto South Central Bell Telephone Company, its successors and assigns forever.

IN WITNESS WHEREOF, the undersigned has signed and sealed this document caused this instrument to be executed by its duly authorized agent

on 9-5, 1948.

Signed, sealed and delivered in the presence of.

Orie S. Branson

Witness
Robert M. Gunn

ORIE S. BRANSON L.S.

Attest: _____
 Corporate Officer

 Name of Corporation

 Title

BOOK 137 GE 13

THE STATE OF MISSISSIPPI, COUNTY OF MADISON

Personally appeared ROBERT M. FURR, one of the subscribing witnesses to the foregoing instrument, who, being first duly sworn, deposes and saith that he saw the within named ORIE S. BRINSON whose name(s) is subscribed thereto, sign and deliver the same to the said SOUTH CENTRAL BELL TELEPHONE COMPANY that he, this affiant, subscribed his name as a witness thereto in the presence of the said ORIE S. BRINSON.

Sworn to and subscribed before me, at Caribou, Mississippi, this the 18th day of Sept, A.D. 1974.

W. A. Sims, Chan. Clerk
Notary Public

Madison
County

by V. R. Snyder DC

STATE OF MISSISSIPPI, County of Madison:

I, W. A. Sims, Clerk of the Chancery Court of said County, certify that the within instrument was filed for record in my office this 18th day of September, 1974, at 3:30 clock P.M., and was duly recorded on the 24 day of Sept, 1974 Book No. 137 on Page 42 in my office.

Witness my hand and seal of office, this the 24 of Sept, 1974.

By W. A. Sims, Clerk
D. C.

P.

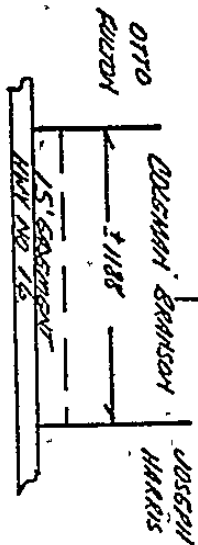

BOOK 137 PAGE 414

NO. 4113

Name and Post Office Address of Grantor: COLEMAN BRANSON
Box 118
Canton, MS. 39016

Line (Lane) of Easement Line (Exchange) to: Canton

The Property is bounded where the line enters and leaves this property by the priority of: Electric on the West and Wires on the East

The poles (or stakes) have the following identification: _____

to _____

Authority: Professional Registration 9145-110

Area: Hwy No 16

Approved: District Engineer

Title: North



FORM 3418 32 NOV 1948

RIGHT-OF-WAY EASEMENT

In consideration of the sum of money hereinafter set out and other good and valuable consideration, the adequacy and receipt of which is hereby acknowledged from the South Central Bell Telephone Company, the undersigned, owner(s) of the premises described below, do hereby grant to the South Central Bell Telephone Company, its licensees, agents, successors, assigns, and allied and associated companies, a right of way easement to construct, operate, maintain, add or remove such lines or systems of communications or related services as the grantee may require, consisting of:

- (1) poles, guys, anchors, aerial cables and wires;
- (2) Buried cables and wires, cable terminals, markers, splicing boxes and pedestals;
- (3) Conduits, manholes, markers, underground cables and wires;
- (4) and other amplifiers, boxes, appurtenances or devices

upon over and under a strip of land 15 feet wide across the following lands in Madison County, State of MS, generally described as follows: Said strip of land 15 feet wide being located adjacent and parallel to
NORTH side of Hwy No 16 for a distance of + 1188 feet in Section 32 T-10N R-5E.

and, to the fullest extent the undersigned has the power to grant, if at all, over, along and under the roads, streets or highways adjoining or through said property.

The following rights are also granted: to allow any other person or company to attach wires or lay cable or conduit within the right of way for communications of electric power transmission or distribution; ingress and egress to said premises at all times, to clear the land and keep it cleared of all trees, undergrowth or other obstructions within the easement area; to trim and cut and keep trimmed and cut all dead, weak, leaning or dangerous trees or limbs outside of the easement area which might interfere with or fall upon the lines or systems of communications or power transmission or distribution.

The receipt of SEVENTY DOLLARS AND TWENTY FIFTY CENTS and 100 Dollars (\$70.50) is hereby acknowledged by the undersigned.

To have and to hold the above granted easement unto South Central Bell Telephone Company, its successors and assigns forever.

IN WITNESS WHEREOF, the undersigned has signed and sealed this document caused this instrument to be executed by its duly authorized agent

on AUG 22 1974
 Signed, sealed and delivered in the presence of:

Coleman Branson

Witness
Robert M. Gunn

L.S.
COLEMAN BRANSON
 Name of Corporation

Attest: _____
 Corporate Officer

By: _____
 Title:

THE STATE OF MISSISSIPPI, COUNTY OF MADISON

Personally appeared Robert M. Furr, one of the subscribing witnesses to the foregoing instrument, who, being first duly sworn, deposed and saith that he saw the within named COLEMAN BRANSON whose name(s) IS subscribed thereto, sign and deliver the same to the said SOUTH CENTRAL BELL TELEPHONE COMPANY that he, this affiant, subscribed his name as a witness thereto in the presence of the said COLEMAN BRANSON.

Sworn to and subscribed before me, at Canton, Mississippi, this the 18th day of Sept, A.D. 1974.



W. A. Sims, Chanc. Clerk
Notary Public

Madison
County
by V. R. Snyder et al.

STATE OF MISSISSIPPI, County of Madison:

I, W. A. Sims, Clerk of the Chancery Court of said County, certify that the within instrument was filed for record in my office this 18 day of Sept, 1974, at 3:30 o'clock P. M., and was duly recorded on the 24 day of Sept., 1974, Book No. 137 on Page 44 in my office.

Witness my hand and seal of office, this the 24 of Sept., 1974

By W. A. SIMS, Clerk
W. A. Sims, D. C.

R

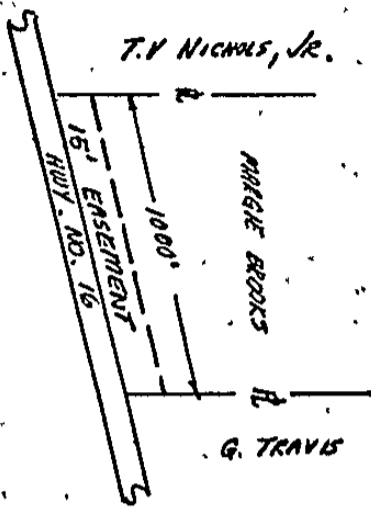

BOOK 137 PAGE 416

NO. 4114

Name and Post Office Address of Grantor: MARGIE BROOKS
Canton, Ms. 39016
 Title: _____
 Line: _____ (Type)
 Exchange Line: Canton
 Directory to: _____ (Exchange)
 The Property is bounded where the line enters and leaves this property by the property of: _____
 and _____ on the WEST and EAST sides.
 The poles (or stakes) have the following Identification: _____
 Authority: _____ Classification: 94.5-N-C
 Area: HWY NO 16
 Approved by: _____
 Title: DISTRICT ENGINEER
 NORTH



RIGHT-OF-WAY EASEMENT

FORM 2416-BB NOV. 1948

In consideration of the sum of money hereinafter set out and other good and valuable consideration, the adequacy and receipt of which is hereby acknowledged from the South Central Bell Telephone Company, the undersigned, owner(s) of the premises described below, do hereby grant to the South Central Bell Telephone Company, its licensees, agents, successors, assigns, and allied and associated companies, a right of way easement to construct, operate, maintain, add or remove such lines or systems of communications or related services as the grantee may require, consisting of:

- (1) poles, guys, anchors, aerial cables and wires;
- (2) Buried cables and wires, cable terminals, markers, splicing boxes and pedestals;
- (3) Conduits, manholes, markers, underground cables and wires;
- (4) and other appurtenances, boxes, appurtenances or devices

upon over and under a strip of land 15 feet wide across the following lands in Madison County, State of MS. generally described as follows: Said strip of land 15 feet wide being located adjacent and parallel to NORTH side of HWY. NO 16 for a distance of + 1000 feet in Section 22, T-9-N R-3-E.

and, to the fullest extent the undersigned has the power to grant, if at all, over, along and under the roads, streets or highways adjoining or through said property.

The following rights are also granted: to allow any other person or company to attach wires or lay cable or conduit within the right of way for communications or electric power transmission or distribution; ingress and egress to said premises at all times; to clear the land and keep it cleared of all trees, undergrowth or other obstructions within the easement area; to trim and cut and keep trimmed and cut all dead, weak, leaning or dangerous trees or limbs outside of the easement area which might interfere with or fall upon the lines or systems of communications or power transmission or distribution.

The receipt of FIFTY NINE DOLLARS AND NO CENTS and 100 Dollars (\$159) is hereby acknowledged by the undersigned.

To have and to hold the above granted easement unto South Central Bell Telephone Company, its successors and assigns forever.

IN WITNESS WHEREOF, the undersigned has signed and sealed this document caused this instrument to be executed by its duly authorized agent

on NOV 19, 1974.

Signed, sealed and delivered in the presence of:

Witness
Robert M. [Signature]

Margie Brooks L.S.

MARGIE BROOKS L.S.

Name of Corporation

Attest: _____
Corporate Officer

By: _____
Title:

BOOK 137 PAGE 47

THE STATE OF MISSISSIPPI, COUNTY OF MADISON

Personally appeared Robert M. Furr, one of the subscribing witnesses to the foregoing instrument, who, being first duly sworn, deposed and saith that he saw the within named MARIE BROOTS whose name(s) is subscribed thereto, sign and deliver the same to the said SOUTH CENTRAL BELL TELEPHONE COMPANY that he, this affiant, subscribed his name as a witness thereto in the presence of the said MARIE BROOTS.

Robert M. Furr

Sworn to and subscribed before me, at Canton Mississippi, this the 18th day of Sept, A.D. 1974.



W. A. Sims, Chanc. Clerk
Notary Public

Madison
County
By T. R. Snyder Jr

STATE OF MISSISSIPPI, County of Madison:

I, W. A. Sims, Clerk of the Chancery Court of said County, certify that the within instrument was filed for record in my office this 18 day of Sept, 1974, at 3:30 o'clock P. M., and was duly recorded on the 24 day of Sept, 1974, Book No. 137 on Page 44 in my office.

Witness my hand and seal of office, this the 24 of Sept, 1974

W. A. SIMS, Clerk

By Washington, D. C.

BOOK 137 PAGE 47

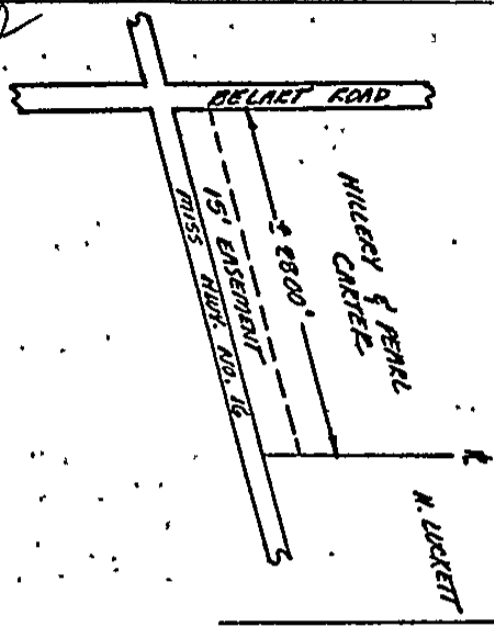

BOOK 137 - PAGE 118

NO. 4115

Name and Post Office Address of grantor: HILKEY & PERKINS CARRIAGE
Canton, MS. 39016

Name and Post Office Address of grantee: South Central Bell Telephone Company
Canton, MS. 39016

Line (Name): Canton
 Exchange Line (Name): Canton
 Toll: _____
 or _____
 Exchange Line (Name): _____
 Toll: _____

The property is bounded where the line enters and leaves this property by the priority of:
BELLET RD. on the WEST
and N. LUCKETT on the EAST
 The poles (or stakes) have the following identification:
 To _____
 Authority: _____
 Area: MISS. NO. 16
 Title: District Engineer
 State: MISS.

43

RIGHT-OF-WAY EASEMENT

FORM 6416 30 NOV. 1948

In consideration of the sum of money hereinafter set out and other good and valuable consideration, the adequacy and receipt of which is hereby acknowledged from the South Central Bell Telephone Company, the undersigned, owner(s) of the premises described below, do hereby grant to the South Central Bell Telephone Company, its licensees, agents, successors, assigns, and allied and associated companies, a right of way easement to construct, operate, maintain, add or remove such lines or systems of communications or related services as the grantee may require, consisting of:

- (1) poles, guys, anchors, aerial cables and wires;
- (2) Buried cables and wires, cable terminals, markers, splicing boxes and pedestals;
- (3) Conduits, manholes, markers, underground cables and wires;
- (4) and other appurtenances, boxes, appurtenances or devices

upon over and under a strip of land 15 feet wide across the following lands in Madison County, State of MS. generally described as follows. Said strip of land 15 feet wide being located adjacent and parallel to NORTH side of MISS. HWY. NO. 16 for a distance of + 2800 feet in Section 7 T-9N R-4-E.

and, to the fullest extent the undersigned has the power to grant, if at all, over, along and under the roads, streets or highways adjoining or through said property.

The following rights are also granted: to allow any other person or company to attach wires or lay cable or conduit within the right of way for communications or electric power transmission or distribution; ingress and egress to said premises at all times; to clear the land and keep it cleared of all trees, undergrowth or other obstructions within the easement area; to trim and cut and keep trimmed and cut all dead, weak, leaning or dangerous trees or limbs outside of the easement area which might interfere with or fall upon the lines or systems of communications or power transmission or distribution.

The receipt of ONE HUNDRED SIXTY SEVEN AND NO CENTS and 110 Dollars (\$167.00) is hereby acknowledged by the undersigned.

To have and to hold the above granted easement unto South Central Bell Telephone Company, its successors and assigns forever.

III WITNESS WHEREOF, the undersigned has signed and sealed this document caused this instrument to be executed by its duly authorized agent:

on AUG 26, 1974
 Signed, sealed and delivered
 in the presence of:

Witness
Robert M. Young

Hilkey & Perkins
A. P. Carter L.S.
HILKEY CARTER
 Inc. of Corporation.

Attest:
 Corporate Officer

A. P. Carter
 Title:

THE STATE OF MISSISSIPPI, COUNTY OF MADISON.

Personally appeared Robert M. Furr, one of the subscribing witnesses to the foregoing instrument, who, being first duly sworn, deposed and saith that he saw the within named HILLERY CARTER & R.P. CARTER whose name(s) ARE subscribed thereto, sign and deliver the same to the said SOUTH CENTRAL BELL TELEPHONE COMPANY that he, this affiant, subscribed his name as a witness thereto in the presence of the said HILLERY CARTER & R.P. CARTER.

Robert M. Furr

Sworn to and subscribed before me, at Canton Mississippi, this the 18th day of Sept, A.D. 1974.

W. A. Sims, Chanc. Clerk
Notary Public

Madison
County

by V.R. Snyder

STATE OF MISSISSIPPI, County of Madison:

I, W. A. Sims, Clerk of the Chancery Court of said County, certify that the within instrument was filed for record in my office this 18 day of September, 1974, at 3:30 o'clock P. M., and was duly recorded on the 24 day of Sept., 1974 Book No. 137 on Page 418 in my office.

Witness my hand and seal of office, this the 24 of Sept., 1974

W. A. SIMS, Clerk

By Rashley, D. C.

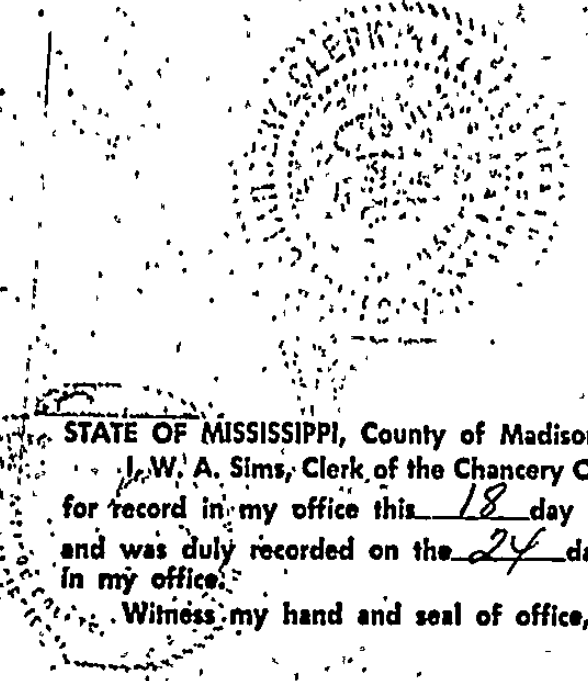

Handwritten notes and stamps at the bottom of the page, including 'COURT CLERK', 'RECORDED', and 'INDEXED'.

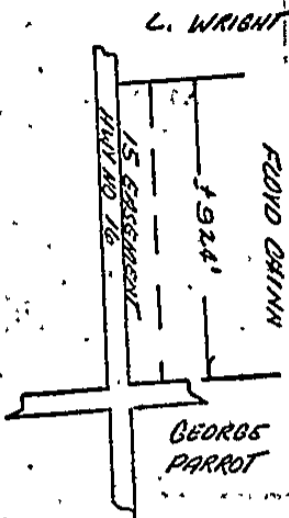

BOOK 137 PAGE 420

NO. 4116

Name and Post Office Address of Engineer
FLOYD CHINN
Canton, Ms. 39016

Line of Exchange Line (Exchanges)
Canton

The Property is bounded where the line enters and leaves this property by the
PARROT on the WEST
and WRIGHT on the EAST
 The poles (or stakes) have the following identification

Authority
P-33205 Classification 91.5 JTC

Area HWY NO 16

Approved by
DISTRICT ENGINEER
 NO. 1111



RIGHT-OF-WAY EASEMENT

FORM 3416 38
 NOV. 1948

In consideration of the sum of money hereinafter set out and other good and valuable consideration, the adequacy and receipt of which is hereby acknowledged from the South Central Bell Telephone Company, the undersigned, owner(s) of the premises described below, do hereby grant to the South Central Bell Telephone Company, its licensees, agents, successors, assigns, and allied and associated companies, a right of way easement to construct, operate, maintain, add or remove such lines or systems of communications or related services as the grantee may require, consisting of:

- (1) poles, guys, anchors, aerial cables and wires;
- (2) buried cables and wires, cubic terminals, markers, splicing boxes and pedestals;
- (3) Conduits, manholes, markers, underground cables and wires;
- (4) and other amplifiers, boxes, appurtenances or devices

upon over and under a strip of land 15 feet wide across the following lands in Madison County, State of MS. generally described as follows: Said strip of land 15 feet wide being located adjacent and parallel to NORTH side of HWY NO 16 for a distance of ± 982 feet in Section 27 T-10-NR S-E

and, to the fullest extent the undersigned has the power to grant, if at all, over, along and under the roads, streets or highways adjoining or through said property.

The following rights are also granted: to allow any other person or company to attach wires or lay cable or conduit within the right of way for communications or electric power transmission or distribution; ingress and egress to said premises at all times; to clear the land and keep it cleared of all trees, undergrowth or other obstructions within the easement area; to trim and cut and keep trimmed and cut all dead, weak, leaning or dangerous trees or limbs outside of the easement area which might interfere with or fall upon the lines or systems of communications or power transmission or distribution.

The receipt of FIFTY FOUR DOLLARS AND FORTY FOUR CENTS and 1103 Dollars (\$51.44) is hereby acknowledged by the undersigned.

To have and to hold the above granted easement unto South Central Bell Telephone Company, its successors and assigns forever.

IN WITNESS WHEREOF, the undersigned has signed and sealed this document caused this instrument to be executed by its duly authorized agent

on NOV-22 1974

Signed, sealed and delivered in the presence of:

Witness
Robert M. Young

Floyd Chinn
 FLOYD CHINN L.S.

Name of Corporation

BOOK 137 of 1924

THE STATE OF MISSISSIPPI, COUNTY OF MADISON

Personally appeared Robert M. Furr, one of the subscribing witnesses to the foregoing instrument, who, being first duly sworn, deposed and saith that he saw the within named FLOYD CHINN whose name(s) is subscribed thereto, sign and deliver the same to the said SOUTH CENTRAL BELL TELEPHONE COMPANY that he, this affiant, subscribed his name as a witness thereto in the presence of the said FLOYD CHINN.

Robert M. Furr

Sworn to and subscribed before me, at Canton, Mississippi, this the 18th day of Sept, A.D. 1924.



W. A. Sims, Clerk
Notary Public

Madison
County

W. R. Snider oc

STATE OF MISSISSIPPI, County of Madison:

I, W. A. Sims, Clerk of the Chancery Court of said County, certify that the within instrument was filed for record in my office this 18 day of Sept, 1924, at 3:30 o'clock P.M., and was duly recorded on the 24 day of Sept, 1924, Book No. 137 on Page 420 in my office.

Witness my hand and seal of office, this the 24 of Sept, 1924.

By W. A. Sims, Clerk, D. C.

BOOK FOR RECORD

P

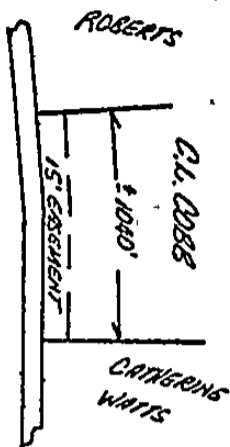

BOOK 131 PAGE 422

NO. 4117

Name and Post Office Address: C. L. COBB
214 Class
Madison, MS. 39016

Line (Name): Madison
 Exchange Line: Madison
 Exchange to (Exchange): Madison

The Property is bounded where the line enters and leaves this property by the property of: ROBERTS on the WEST and WATTS on the EAST

The poles (or stakes) have the following Identification: None

Authority: Classification 9A5-C

Approved: District Engineer
MOVIN



RIGHT-OF-WAY EASEMENT

FORM 3416 10 NOV 1968

In consideration of the sum of money hereinafter set out and other good and valuable consideration, the adequacy and receipt of which is hereby acknowledged from the South Central Bell Telephone Company, the undersigned, owner(s) of the premises described below, do hereby grant to the South Central Bell Telephone Company, its licensees, agents, successors, assigns, and allied and associated companies, a right of way easement to construct, operate, maintain, add or remove such lines or systems of communications or related services as the grantee may require, consisting of:

- (1) poles, guys, anchors, aerial cables and wires;
- (2) Buried cables and wires, cable terminals, markers, splicing boxes and pedestals;
- (3) Conduits, manholes, markers, underground cables and wires;
- (4) and other amplifiers, boxes, appurtenances or devices

upon over and under a strip of land 15 feet wide across the following lands in Madison County, State of MS, generally described as follows: Said strip of land 15 feet wide being located adjacent and parallel to NORTH side of COUNTY ROAD for a distance of + 1040 feet in Section 30 T-10-N R 5-E.

and, to the fullest extent the undersigned has the power to grant, in at all, over, along and under the roads, streets or highways adjoining or through said property.

The following rights are also granted: to allow any other person or company to attach wires or lay cable or conduit within the right of way for communications or electric power transmission or distribution; ingress and egress to said premises at all times; to clear the land and keep it cleared of all trees, undergrowth or other obstructions within the easement area; to trim and cut and keep trimmed and cut all dead, weak, leaning or dangerous trees or limbs outside of the easement area which might interfere with or fall upon the lines or systems of communications or power transmission or distribution.

The receipt of SIXTY ONE DOLLARS AND FORTY CENTS and 100 Dollars (100.00) is hereby acknowledged by the undersigned.

To have and to hold the above granted easement unto South Central Bell Telephone Company, its successors and assigns forever.

III WITNESS WHEREOF, the undersigned has signed and sealed this document caused this instrument to be executed by its duly authorized agent

on Aug 22, 1974

Signed, sealed and delivered in the presence of:

Witness _____

Robert A. Hill

Attest: _____
Corporate Officer

Cliff Lee Cobb

Svench Cobb

CLIFF LEE COBB
Name of Corporation

Title:

BOOK 137 PAGE 423
THE STATE OF MISSISSIPPI, COUNTY OF MADISON

Personally appeared ROBERT M. FURR, one of the
subscribing witnesses to the foregoing instrument, who, being
first duly sworn, deposed and saith that he saw the within
named CLOFF LEE COBB & SAVANNAH COBB
whose name(s) ARE subscribed thereto, sign and deliver the
same to the said SOUTH CENTRAL BELL TELEPHONE COMPANY that he,
this affiant, subscribed his name as a witness thereto in the
presence of the said CLOFF LEE COBB & SAVANNAH COBB.

Sworn to and subscribed before me, at Canton,
Mississippi, this the 18th day of Sept, A.D. 1974.



W. A. Sims, Chanc. Clerk
Notary Public

Madison
County
by V. R. Snyder D.C.

STATE OF MISSISSIPPI, County of Madison:

I, W. A. Sims, Clerk of the Chancery Court of said County, certify that the within instrument was filed
for record in my office this 18 day of Sept, 1974, at 7:30 o'clock P. M.,
and was duly recorded on the 24 day of Sept, 1974, Book No. 137 on Page 422
in my office.

Witness my hand and seal of office, this the 24 of Sept, 1974.

By W. A. Sims, Clerk
Shasbey, D. C.

BOOK 137 PAGE 423

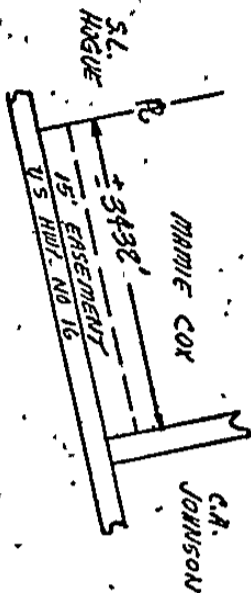

P.92502

BOOK 137 PAGE 424

NO. 4118

Name and Post Office Address of Grantor: MAMIE COX
Canton, MS. 39016
 Toll Line (Name): _____
 OF _____
 Exchange Line (Exchange): Canton
 tributary to _____
 The Property is bounded where the line enters and leaves this property by the property of: S.L. HOGUE on the WEST and C.A. JOHNSON, the EAST.
 The poles (or stakes) have the following identifications: _____
 to _____
 Authority Classification: 91.5 FC
 Area: HWY NO 16
 Approved Title: DISTRICT ENGINEER
 SOUTH

RIGHT-OF-WAY EASEMENT

FORM 3418 50 NOV. 1948

In consideration of the sum of money hereinafter set out and other good and valuable consideration, the adequacy and receipt of which is hereby acknowledged from the South Central Bell Telephone Company, the undersigned, owner(s) of the premises described below, do hereby grant to the South Central Bell Telephone Company, its licensees, agents, successors, assigns, and allied and associated companies, a right of way easement to construct, operate, maintain, add or remove such lines or systems of communications or related services as the grantee may require, consisting of:

- (1) poles, guys, anchors, aerial cables and wires;
- (2) Buried cables and wires, cable terminals, markers, splicing boxes and pedestals;
- (3) Conduits, manholes, markers, underground cables and wires;
- (4) and other amplifiers, boxes, appurtenances or devices

upon over and under a strip of land 15 feet wide across the following lands in Madison County, State of MS. generally described as follows: Said strip of land 15 feet wide being located adjacent and parallel to NORTH side of HWY NO 16 for a distance of ± 3432 feet in Section 36 T-10-N R-4-E.

and, to the fullest extent the undersigned has the power to grant, it at all, over, along and under the roads, streets or highways adjoining or through said property.

The following rights are also granted: to allow any other person or company to attach wires or lay cable or conduit within the right of way for communications or electric power transmission or distribution; ingress and egress to said premises at all times, to clear the land and keep it cleared of all trees, undergrowth or other obstructions within the easement area; to trim and cut and keep trimmed and cut all dead, weak, leaning or dangerous trees or limbs outside of the easement area which might interfere with or fall upon the lines or systems of communications or power transmission or distribution.

The receipt of TWO HUNDRED TWENTY DOLLARS AND FIFTY SIX CENTS and 1100 Dollars (\$220.56) hereby acknowledged by the undersigned.

To have and to hold the above granted easement unto South Central Bell Telephone Company, its successors and assigns forever.

IN WITNESS WHEREOF, the undersigned has signed and sealed this document caused this instrument to be executed by its duly authorized agent

on 9-5, 1974

Signed, sealed and delivered in the presence of:

Mamie Cox

MAMIE COX L.S.

Witness

Robert M. Hill

Name of Corporation

Attest: _____
Corporate Officer

Title

THE STATE OF MISSISSIPPI, COUNTY OF MADISON

Personally appeared ROBERT M. FURR, one of the subscribing witnesses to the foregoing instrument, who, being first duly sworn, deposes and saith that he saw the within named MIMIE COX whose name(s) is subscribed thereto, sign and deliver the same to the said SOUTH CENTRAL BELL TELEPHONE COMPANY that he, this affiant, subscribed his name as a witness thereto in the presence of the said MIMIE COX.

Sworn to and subscribed before me, at Canton, Mississippi, this the 18th day of Sept, A.D. 1974



W. A. Sims, Chanc. Clerk
Notary Public

Madison
County

by V. R. Snyder

STATE OF MISSISSIPPI, County of Madison:

I, W. A. Sims, Clerk of the Chancery Court of said County, certify that the within instrument was filed for record in my office this 18 day of Sept, 1974, at 3:30 o'clock P.M., and was duly recorded on the 24 day of Sept, 1974, Book No. 137 on Page 424 in my office.

Witness my hand and seal of office, this the 24 of Sept, 1974

By W. A. Sims, W. A. SIMS, Clerk, D. C.

MISSISSIPPI - FOX 425

BOOK 137 PAGE 427

THE STATE OF MISSISSIPPI, COUNTY OF MADISON

Personally appeared ROBERT M FURR, one of the subscribing witnesses to the foregoing instrument, who, being first duly sworn, deposed and saith that he saw the within named SAMSON DERRICK whose name(s) is subscribed thereto, sign and deliver the same to the said SOUTH CENTRAL BELL TELEPHONE COMPANY that he, this affiant, subscribed his name as a witness thereto in the presence of the said SAMSON DERRICK.

Sworn to and subscribed before me, at Cariton Mississippi, this the 18th day of Sept, A.D. 1974.



W. A. Sims, Clerk
Notary Public

Madison
County

by J. R. Snyder

STATE OF MISSISSIPPI, County of Madison:

I, W. A. Sims, Clerk of the Chancery Court of said County, certify that the within instrument was filed for record in my office this 18th day of September 1974, at 3:30 o'clock P. M., and was duly recorded on the 24 day of Sept, 1974, Book No. 137 on Page 426 in my office.

Witness my hand and seal of office, this the 24 of Sept, 1974

By W. A. SIMS, Clerk, D. C.

BOOK 137 PAGE 427

BOOK 137-150

THE STATE OF MISSISSIPPI, COUNTY OF MADISON

Personally appeared Robert M. Furr, one of the subscribing witnesses to the foregoing instrument, who, being first duly sworn, deposed and saith that he saw the within named JOHN W. DIVINE & DOROTHY O. DIVINE whose name(s) ARE subscribed thereto, sign and deliver the same to the said SOUTH CENTRAL BELL TELEPHONE COMPANY that he, this affiant, subscribed his name as a witness thereto in the presence of the said JOHN W. DIVINE & DOROTHY O. DIVINE.

Robert M. Furr

Sworn to and subscribed before me, at Canton Mississippi, this the 18th day of Sept, A.D. 1974.



W. A. Sims, Chanc. Clerk
Notary Public

Madison
County

By V. R. Snyder DC

STATE OF MISSISSIPPI, County of Madison:

I, W. A. Sims, Clerk of the Chancery Court of said County, certify that the within instrument was filed for record in my office this 18 day of Sept, 1974, at 3:30 o'clock P. M., and was duly recorded on the 24 day of Sept, 1974, Book No. 137 on Page 428 in my office.

Witness my hand and seal of office, this the 24 of Sept, 1974

W. A. SIMS, Clerk

By W. A. Sims, D. C.

BOOK 137-150

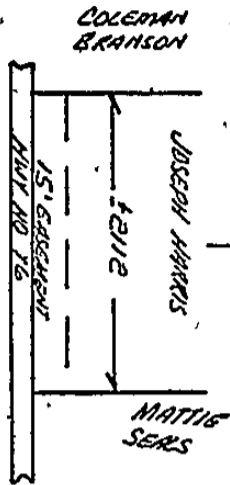

BOOK 157 PAGE 430

Name and Post Office Address of Grantor: JOSEPH HARRIS
Canton, MS. 39016
 Line (Name): Canton
 Exchange Line (Exchange): Canton
 Toll: _____
 The Property is bounded where the line enters and leaves this property by the property of: SEARS on the _____ and SEARS on the _____
 The poles (or staves) have the following identification: _____
 Authority: SEARS Classification: 945-TC
 Area: HWY NO 16
 Approver: _____
 Title: District Engineer

NO. 4121



RIGHT-OF-WAY EASEMENT

FORM 3414 3C NOV. 1948

In consideration of the sum of money hereinafter set out and other good and valuable consideration, the adequacy and receipt of which is hereby acknowledged from the South Central Bell Telephone Company, the undersigned, owner(s) of the premises described below, do hereby grant to the South Central Bell Telephone Company, its licensees, agents, successors, assigns, and allied and associated companies, a right of way easement to construct, operate, maintain, add or remove such lines or systems of communications or related services as the grantee may require, consisting of:

- (1) poles, guys, anchors, aerial cables and wires;
- (2) Buried cables and wires, cable terminals, markers, splicing boxes and pedestals;
- (3) Conduits, manholes, markers, underground cables and wires;
- (4) and other amplifiers, boxes, appurtenances or devices

upon over and under a strip of land 15 feet wide across the following lands in Madison County, State of MS. generally described as follows: Said strip of land 15 feet wide being located adjacent and parallel to NORTH side of HWY NO 16 for a distance of + 8112 feet in Section 32 T-10-NR 5-E

and, to the fullest extent the undersigned has the power to grant, it at all, over, along and under the roads, streets or highways adjoining or through said property.

The following rights are also granted: to allow any other person or company to attach wires or lay cable or conduit within the right of way for communications or electric power transmission or distribution; ingress and egress to said premises at all times; to clear the land and keep it cleared of all trees, undergrowth or other obstructions within the easement area, to trim and cut and keep trimmed and cut all dead, weak, leaning or dangerous trees or limbs outside of the easement area which might interfere with or fall upon the lines or systems of communications or power transmission or distribution.

The receipt of ONE HUNDRED TWENTY FIVE DOLLARS AND SEVENTY TWO CENTS and 107 Dollars (YES) is hereby acknowledged by the undersigned.

To have and to hold the above granted easement unto South Central Bell Telephone Company, its successors and assigns forever.

IN WITNESS WHEREOF, the undersigned has signed and sealed this document on Aug 22, 1971 caused this instrument to be executed by its duly authorized agent

Signed, sealed and delivered in the presence of:

Witness
Robert M. Hunt

Joseph Harris
Florence Harris, L.S.
JOSEPH HARRIS
 Name of Corporation

Attest:
 Corporate Officer

By FLORENCE HARRIS
 Title:

THE STATE OF MISSISSIPPI, COUNTY OF MADISON

Personally appeared Robert M. Furr, one of the subscribing witnesses to the foregoing instrument, who, being first duly sworn, deposed and saith that he saw the within named JOSEPH HARRIS & FLORENCE HARRIS whose name(s) ARE subscribed thereto, sign and deliver the same to the said SOUTH CENTRAL BELL TELEPHONE COMPANY that he, this affiant, subscribed his name as a witness thereto in the presence of the said JOSEPH HARRIS & FLORENCE HARRIS.

Sworn to and subscribed before me, at Canton, Mississippi, this the 18th day of Sept, A.D. 1974.



W. A. Sims, Chan. Clerk
Notary Public

Madison
County

W. A. Sims

STATE OF MISSISSIPPI, County of Madison:

I, W. A. Sims, Clerk of the Chancery Court of said County, certify that the within instrument was filed for record in my office this 18 day of Sept, 1974, at 3:30 o'clock P. M., and was duly recorded on the 24 day of Sept, 1974, Book No. 137 on Page 431 in my office.

Witness my hand and seal of office, this the 24 of Sept, 1974.

By W. A. Sims, W. A. SIMS, Clerk, D. C.

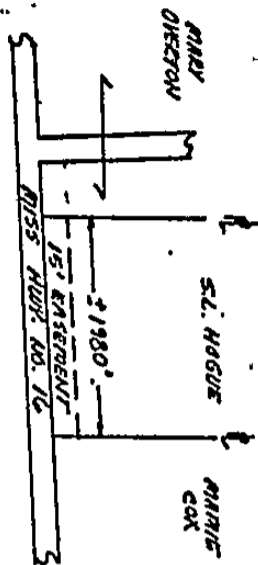

P.92503
 Authority Miss. Telephone Co.
 Area Madison Co. Ms.
 Approved Miss. Telephone Co.
 Title District Engineer
 Name WASH

The property is bounded where the line enters and leaves this property by the property of:
DIXON on the WEST
COX on the EAST
 The poles (or stakes) have the following identification:
 to Miss. Telephone Co.
 Authority Miss. Telephone Co.
 Area Madison Co. Ms.
 Approved Miss. Telephone Co.
 Title District Engineer
 Name WASH

Name and Post Office Address
Miss. Telephone Co.
Box 129
Canton, Ms. 39016
 Line (name)
Exchange Line Canton
 Exchange Line (Exchange)

RIGHT-OF-WAY EASEMENT

FORM 4-16-30 NOV 1928

In consideration of the sum of money hereinafter set out and other good and valuable consideration, the adequacy and receipt of which is hereby acknowledged from the South Central Bell Telephone Company, the undersigned, owner(s) of the premises described below, do hereby grant to the South Central Bell Telephone Company, its licensees, agents, successors, assigns, and allied and associated companies, a right of way easement to construct, operate, maintain, add or remove such lines or systems of communications or related services as the grantee may require, consisting of:

- (1) ~~poles, guys, anchors, aerial cables and wires.~~ S.L.H.-15
- (2) Buried cables and wires, cable terminals, markers, splicing boxes and pedestals;
- (3) Conduits, manholes, markers, underground cables and wires;
- (4) and other amplifiers, boxes, appurtenances or devices

upon over and under a strip of land 15 feet wide across the following lands in Madison County, State of Ms. generally described as follows: Said strip of land 15 feet wide being located adjacent and parallel to NORTH side of MISS. HWY. NO. 16 for a distance of + 1980 feet in Section 2, T9N, R4E.

and, to the fullest extent the undersigned has the power to grant, if at all, over, along and under the roads, streets or highways adjoining or through said property.

The following rights are also granted: ~~to allow any other person or company to attach wires or lay cable or conduct within the right of way for communications or electric power transmission or distribution, ingress and egress to said premises at all times; to clear the land and keep it cleared of all trees, bushes or other obstructions within the easement area; to trim and cut and keep trimmed and cut all dead, weak, leaning or dangerous trees or limbs outside of the easement area which might interfere with or fall upon the lines or systems of communications or power transmission or distribution.~~

S.L.H.-15
S.L.H.-15
S.L.H.-15
S.L.H.-15
S.L.H.-15
S.L.H.-15

The receipt of ONE HUNDRED SEVENTEEN DOLLARS AND SIXTY CENTS and 1100 Dollars (\$1127.00) is hereby acknowledged by the undersigned.

To have and to hold the above granted easement unto South Central Bell Telephone Company, its successors and assigns forever.

IN WITNESS WHEREOF, the undersigned has signed and sealed this document caused this instrument to be executed by its duly authorized agent

Signed, sealed and delivered in the presence of:

Witness
Robert M. Young

Mrs. S.L. Hogue L.S.
Mrs. S.L. Hogue L.S.

Attest:
 Corporate Officer

Name of Corporation
 Title:

BOOK 137 OF 133

THE STATE OF MISSISSIPPI, COUNTY OF MADISON

Personally appeared ROBERT M. FARR, one of the subscribing witnesses to the foregoing instrument, who, being first duly sworn, deposed and saith that he saw the within named MRS. B. C. HOWE whose name(s) is subscribed thereto, sign and deliver the same to the said SOUTH CENTRAL BELL TELEPHONE COMPANY that he, this affiant, subscribed his name as a witness thereto in the presence of the said MRS. S. C. HOWE.

Sworn to and subscribed before me at Canton, Mississippi, this the 18th day of Sept, A.D. 1974.

W. A. Sims, Chan. Clerk
Notary Public

Madison
County

by J. R. Snyder, Jr.

STATE OF MISSISSIPPI, County of Madison:

I, W. A. Sims, Clerk of the Chancery Court of said County, certify that the within instrument was filed for record in my office this 18th day of September, 1974, at 3:50 clock P. M., and was duly recorded on the 24 day of Sept, 1974 Book No. 137 on Page 432 in my office.

Witness my hand and seal of office, this the 24 of Sept, 1974.

W. A. SIMS, Clerk
By J. R. Snyder, Jr., D. C.

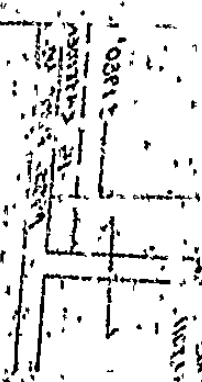

NO. 4123

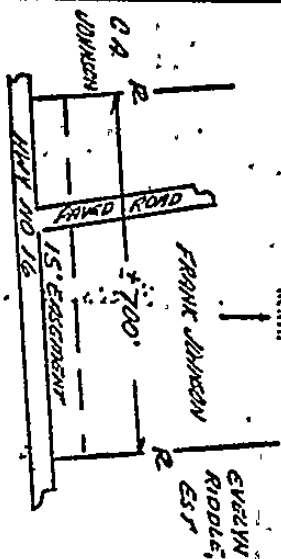

Rate and Post Office Address of Grantor: FRANK JOHNSON
FRANK ROAD
MISS HWY NO 16
MISS HWY NO 16
 Toll Line (Inter-Exchange Line) to MISS HWY NO 16
 Exchange Line (Inter-Exchange) to MISS HWY NO 16
 The Property is bounded where the line enters and leaves this property by the property of:
FRANK JOHNSON on the EAST and EVERETT RIDDLE on the WEST
 The poles (or stakes) have the following identifications:
 to P. STEEL
 Authority Classification GASTC
 Area MISS HWY NO 16
 Approved Title DEED
WORTH

RIGHT-OF-WAY EASEMENT

FORM 8-18-30 NOV. 1948

In consideration of the sum of money hereinafter set out and other good and valuable consideration, the adequacy and receipt of which is hereby acknowledged from the South Central Bell Telephone Company, the undersigned, owner(s) of the premises described below, do hereby grant to the South Central Bell Telephone Company, its licensees, agents, successors, assigns, and allied and associated companies, a right of way easement to construct, operate, maintain, add or remove, such lines or systems of communications or related services as the grantee may require, consisting of:

- (1) poles, guys, anchors, aerial cables and wires;
- (2) Burled cables and wires, cable terminals, markers, splicing boxes and pedestals;
- (3) Conduits, manholes, markers, underground cables and wires;
- (4) and other amplifiers, boxes, appurtenances or devices

upon over and under a strip of land 15 feet wide across the following lands in MISSISSIPPI County, State of MISS generally described as follows: Said strip of land 15 feet wide being located adjacent and parallel to NORTH side of MISS HWY NO 16 for a distance of 700 feet in Section 36 T 9-N R Q-6

and, to the fullest extent the undersigned has the power to grant, if at all, over, along and under the roads, streets or highways adjoining or through said property.

The following rights are also granted: to allow any other person or company to attach wires or lay cable or conduit within the right of way for communications or electric power transmission or distribution; ingress and egress to said premises at all times; to clear the land and keep it cleared of all trees, undergrowth or other obstructions within the easement area; to trim and cut and keep trimmed and cut all dead, weak, leaning or dangerous trees or limbs outside of the easement area which might interfere with or fall upon the lines or systems of communications or power transmission or distribution.

The receipt of FORTY ONE DOLLARS AND NO CENTS and 100 Dollars (\$100) is hereby acknowledged by the undersigned.

To have and to hold the above granted easement unto South Central Bell Telephone Company, its successors and assigns forever.

IN WITNESS WHEREOF, the undersigned has signed and sealed this document caused this instrument to be executed by its duly authorized agent

on AUG 23, 1976
 Signed, sealed and delivered in the presence of:

Witness
Robert M. Young

Frank Johnson
 FRANK JOHNSON L.S.

Attest:
 Corporate Officer

 Name of Corporation
 By: _____
 Title:

Grantor shall have the right to pave over the easement area.

BOOK 137 PAGE 435
THE STATE OF MISSISSIPPI, COUNTY OF MADISON

Personally appeared Robert M. Furr, one of the subscribing witnesses to the foregoing instrument, who, being first duly sworn, deposed and saith that he saw the within named FRANK JOHNSON whose name(s) IS subscribed thereto, sign and deliver the same to the said SOUTH CENTRAL BELL TELEPHONE COMPANY that he, this affiant, subscribed his name as a witness thereto in the presence of the said FRANK JOHNSON.

Robert M. Furr
Sworn to and subscribed before me, at Canton, Mississippi, this the 18th day of Sept, A.D. 1974



W. A. Sims, Chancery Clerk
Notary Public

Madison
County

by V. Snyder de

STATE OF MISSISSIPPI, County of Madison:

I, W. A. Sims, Clerk of the Chancery Court of said County, certify that the within instrument was filed for record in my office this 18 day of Sept, 1974, at 3:30 o'clock P. M., and was duly recorded on the 24th day of Sept, 1974 Book No. 137 on Page 437 in my office.

Witness my hand and seal of office, this the 24th of Sept, 1974.

By W. A. Sims, Clerk
W. A. Sims, D. C.

BOOK 137 PAGE 407
THE STATE OF MISSISSIPPI, COUNTY OF MADISON

Personally appeared Robert M. Furr, one of the
subscribing witnesses to the foregoing instrument, who, being
first duly sworn, deposed and saith that he saw the within
named ALMA E. JONES FOR THE SAM S. JONES, EST
whose name(s) is subscribed thereto, sign and deliver the
same to the said SOUTH CENTRAL BELL TELEPHONE COMPANY that he,
this affiant, subscribed his name as a witness thereto in the
presence of the said ALMA E. JONES FOR THE SAM S. JONES, EST.

Sworn to and subscribed before me at Canton,
Mississippi, this the 18th day of Sept, A.D. 1974



Robert M. Furr
W. A. Sims, Chanc. Clerk
Notary Public
Madison
County
J. R. Snyder, Jr.

STATE OF MISSISSIPPI, County of Madison:

I, W. A. Sims, Clerk of the Chancery Court of said County, certify that the within instrument was filed
for record in my office this 18 day of Sept, 1974, at 3:30 o'clock P. M.,
and was duly recorded on the 24 day of Sept, 1974, Book No. 137 on Page 436
in my office.

Witness my hand and seal of office, this the 24 of Sept, 1974.

By W. A. Sims, Clerk, D. C.

BOOK FOR RECORD

R

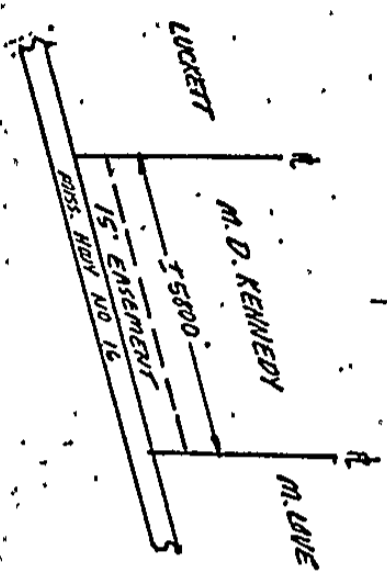

BOOK 137 PAGE 438

NO 4125

5

Name and Post Office Address of Grantor: M. D. KENNEDY
Box 192
Canton, Ms. 39046

Line (Area) or Exchange Line: Canton
 (Exchange)

The Property is bounded where the line enters and leaves this property by the priority of WEST on the WEST and LAKE on the EAST. The poles (or stakes) have the following identification:

To: PROGRESS
 Area: Pub. 16 - EAST
 Approved: 9/4/54 J.C.
 Title: District Engineer
 Station: Madison

RIGHT-OF-WAY EASEMENT

FORM 416-2C NOV. 1958

In consideration of the sum of money hereinafter set out and other good and valuable consideration, the adequacy and receipt of which is hereby acknowledged from the South Central Bell Telephone Company, the undersigned, owner(s) of the premises described below, do hereby grant to the South Central Bell Telephone Company, its licensees, agents, successors, assigns, and allied and associated companies, a right of way easement to construct, operate, maintain, add or remove such lines or systems of communications or related services as the grantee may require, consisting of:

- (1) poles, guys, anchors, aerial cables and wires;
- (2) Buried cables and wires, cable terminals, markers, splicing boxes and pedestals;
- (3) Conduits, manholes, markers, underground cables and wires;
- (4) and other amplifiers, boxes, appurtenances or devices

upon over and under a strip of land 15 feet wide across the following lands in Madison County, State of Ms generally described as follows: Said strip of land 15 feet wide being located adjacent and parallel and parallel to NORTH side of MISS HWY NO. 16 for a distance of ± 5800 feet in Section 13, T 9N, R 3E.

and, to the fullest extent the undersigned has the power to grant, if at all, over, along and under the roads, streets or highways adjoining or through said property.

The following rights are also granted: ~~to allow any other person or company to attach wires or to cable or conduit within the right of way for communications or electric power transmission or distribution; ingress and egress to said premises at all times; to clear the land and keep it cleared of all trees, undergrowth or other obstructions within the easement area; to trim and cut and keep trimmed and cut all such trees, burning or dangerous trees or limbs outside of the easement area which might interfere with or fall upon the lines or systems of communications or power transmission or distribution.~~

THREE HUNDRED FORTY SEVEN DOLLARS AND NO CENTS
 The receipt of and /100 Dollars (\$347.00) is hereby acknowledged by the undersigned.

To have and to hold the above granted easement unto South Central Bell Telephone Company, its successors and assigns forever.

IN WITNESS WHEREOF, the undersigned has signed and sealed this document caused this instrument to be executed by its duly authorized agent

on 9-5, 1974
 Signed, sealed and delivered in the presence of:

Witness
Robert M. Yuen

M. D. Kennedy
M. D. KENNEDY L.S.

Attests:
 Corporate Officer

By: _____ Title: _____
 Name of Corporation: _____

THE STATE OF MISSISSIPPI, COUNTY OF MADISON

Personally appeared ROBERT M. FURR, one of the subscribing witnesses to the foregoing instrument, who, being first duly sworn, deposed and saith that he saw the within named M. D. KENNEDY whose name(s) IS subscribed thereto, sign and deliver the same to the said SOUTH CENTRAL BELL TELEPHONE COMPANY that he, this affiant, subscribed his name as a witness thereto in the presence of the said M. D. KENNEDY

Robert M. Furr

Sworn to and subscribed before me, at Canton, Mississippi, this the 19th day of Sept, A.D. 1974

W. A. Sims, Chanc. Clerk
Natary Public

Madison
County
by J. R. Snyder Jr.

STATE OF MISSISSIPPI, County of Madison:

I, W. A. Sims, Clerk of the Chancery Court of said County, certify that the within instrument was filed for record in my office this 18 day of September, 19 74 at 3:30 o'clock P. M., and was duly recorded on the 24 day of Sept., 19 74 Book No. 137 on Page 438 in my office.

Witness my hand and seal of office, this the 24 of Sept., 19 74

By W. A. SIMS, Clerk
W. A. Sims, D. C.

ROBERT M. FURR
M. D. KENNEDY
W. A. SIMS

SEP 24 1974
CLERK OF CHANCERY COURT
MADISON COUNTY

R

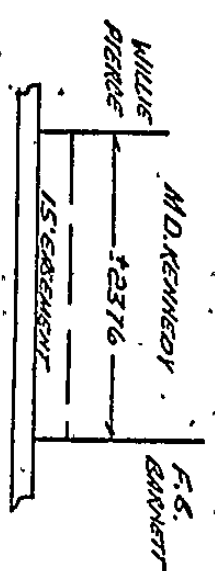

Name and Post Office Address of grantor: M.D. KENNEDY
Canton, Ms. 39046
 Title: 440
 or 137
 Telephone Line (Exchange): Canton
 Library to: _____
 The Property is bounded where the line enters and leaves this property by the corners and leaves this property by the _____
 and _____ on the _____
 and _____ on the _____
 The poles (or stakes) have the following identification: _____
 Authority: POZZOR Classification: 9A5-C
 Area: _____
 Approved Title: District Engineer
 ERVY

NO 4126



RIGHT-OF-WAY EASEMENT

FORM 34163C NOV 1966

In consideration of the sum of money hereinafter set out and other good and valuable consideration, the adequacy and receipt of which is hereby acknowledged from the South Central Bell Telephone Company, the undersigned, owner(s) of the premises described below, do hereby grant to the South Central Bell Telephone Company, its licensees, agents, successors, assigns, and allied and associated companies, a right of way easement to construct, operate, maintain, add or remove such lines or systems of communications or related services as the grantee may require, consisting of:

- (1) poles, guys, anchors, aerial cables and wires;
- (2) Buried cables and wires, cable terminals, markers, splicing boxes and pedestals;
- (3) Conduits, manholes, markers, underground cables and wires;
- (4) and other amplifiers, boxes, appurtenances or devices

upon over and under a strip of land 15 feet wide across the following lands in Madison County, State of MS, generally described as follows: Said strip of land 15 feet wide being located adjacent and parrallel to NORTH side of COUNTY ROAD for a distance of + 2376 feet in Section 26 T-9-NR-3-E.

and, to the fullest extent the undersigned has the power to grant, it at all, over, along and under the roads, streets or highways adjoining or through said property.

The following rights are also granted, ~~to allow any other person or company to attach wires or lay cable or conduit within the right of way for communication or electric power transmission or distribution, ingress and egress to said premises at all times, to clear the land and keep it cleared of all trees, undergrowth or other obstructions within the easement area to trim and cut and keep trimmed and cut all dead, weak, leaning or dangerous trees or limbs outside of the easement area which might interfere with or fall upon the lines or systems of communications or power transmission or distribution.~~

M.K.M.

The receipt of ONE HUNDRED FORTYONE DOLLARS AND FIFTY SIX CENTS and 1103 Dollars (\$1415.56) is hereby acknowledged by the undersigned,

To have and to hold the above granted easement unto South Central Bell Telephone Company, its successors and assigns forever.

IN WITNESS WHEREOF, the undersigned has signed and sealed this document on 9-5, 1974 caused this instrument to be executed by its duly authorized agent

Signed, sealed and delivered in the presence of:

M. D. Kennedy L.S.

Witness _____

M.D. KENNEDY L.S.

Robert M. Yum

_____ Title of Corporation

Attest: _____ Corporate Officer

By: _____ Title

THE STATE OF MISSISSIPPI, COUNTY OF MADISON

Personally appeared ROBERT M FURR, one of the subscribing witnesses to the foregoing instrument, who, being first duly sworn, deposed and saith that he saw the within named M.D. KENNEDY whose name(s) IS subscribed thereto, sign and deliver the same to the said SOUTH CENTRAL BELL TELEPHONE COMPANY that he, this affiant, subscribed his name as a witness thereto in the presence of the said M.D. KENNEDY

Robert M Furr

Sworn to and subscribed before me, at Canton, Mississippi, this the 18th day of Sept, A.D. 19 74



W. A. Sims, Chan. Clerk
Notary Public

Madison
County

W. R. Snyder de

STATE OF MISSISSIPPI, County of Madison:

I, W. A. Sims, Clerk of the Chancery Court of said County, certify that the within instrument was filed for record in my office this 18th day of September, 19 74, at 3:30 clock P.M., and was duly recorded on the 24 day of Sept, 19 74 Book No. 137 on Page 440 in my office.

Witness my hand and seal of office, this the 24 of Sept, 19 74

W. A. SIMS, Clerk
By S. Rashley, D. C.

P

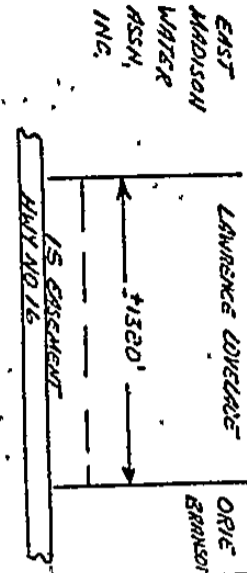

P. 92505
 Area HWY 16
 Approved
 Title DIST. EASE.
 NORTH

BOOK 137 PAGE 442

Name and Post Office Address of Grantor: LAWRENCE LOVELAKE
ROUTE 1 BOX 120
CHATEAU MISS. 39006
 Exchange Line CHATEAU
 (Exchange)
 Toll Line (time)
 Property of: WESLEY ASEE on the WEST
and BESSIE ASEE on the EAST
 The poles (or stakes) have the following identification:

NO 4127



FORM 8-416 JC NOV. 1948

RIGHT-OF-WAY EASEMENT

In consideration of the sum of money hereinafter set out and other good and valuable consideration, the adequacy and receipt of which is hereby acknowledged from the South Central Bell Telephone Company, the undersigned, owner(s) of the premises described below, do hereby grant to the South Central Bell Telephone Company, its licensees, agents, successors, assigns, and allied and associated companies, a right of way easement to construct, operate, maintain, add or remove such lines or systems of communications or related services as the grantee may require, consisting of:

- (1) poles, guys, anchors, aerial cables and wires;
- (2) Buried cables and wires, cable terminals, markers, splicing boxes and pedestals;
- (3) Conduits, manholes, markers, underground cables and wires;
- (4) and other appurtenances, boxes, appurtenances or devices

upon over and under a strip of land 15 feet wide across the following lands in MADISON County, State of MISS. generally described as follows: Said strip of land 15 feet wide being located adjacent and parallel to NORTH side of HWY NO 16 for a distance of 1320 feet in Section 31 T 10-N R 5-E

and, to the fullest extent the undersigned has the power to grant, if at all, over, along and under the roads, streets or highways adjoining or through said property.

The following rights are also granted: to allow any other person or company to attach wires or lay cable or conduit within the right of way for communications or electric power transmission or distribution, ingress and egress to said premises at all times; to clear the land and keep it cleared of all trees, undergrowth or other obstructions within the easement area; to trim and cut and keep trimmed and cut all dead, weak, leaning or dangerous trees or limbs outside of the easement area which might interfere with or fall upon the lines or systems of communications or power transmission or distribution.

The receipt of SEVENTY EIGHT DOLLARS AND TWENTY CENTS and 100 Dollars (\$78.20) is hereby acknowledged by the undersigned.

To have and to hold the above granted easement unto South Central Bell Telephone Company, its successors and assigns forever.

IN WITNESS WHEREOF, the undersigned has signed and sealed this document caused this instrument to be executed by its duly authorized agent

on AUG 22, 1974
Signed, sealed and delivered
in the presence of:

Witness
Robert M. [Signature]

Lawrence Lovelace
Cora L. Lovelace, L.S.
LAWRENCE LOVELAKE
Name of Corporation

Attest:
Corporate Officer

By: CORA L. LOVELAKE
Title:

BOOK 137 PAGE 443
THE STATE OF MISSISSIPPI, COUNTY OF MADISON

Personally appeared Robert M. Furr, one of the
subscribing witnesses to the foregoing instrument, who, being
first duly sworn, deposed and saith that he saw the within
named LAURENCE LOVELACE & CORAL LOVELACE
whose name(s) ARE subscribed thereto, sign and deliver the
same to the said SOUTH CENTRAL BELL TELEPHONE COMPANY that he,
this affiant, subscribed his name as a witness thereto in the
presence of the said LAURENCE LOVELACE & CORAL LOVELACE.

Robert M. Furr
Sworn to and subscribed before me, at Canton,
Mississippi, this the 18th day of Sept, A.D. 1974



W. A. Sims, Chanc. Clerk
Notary Public

Madison
County

by V. R. Snyder Jr.

STATE OF MISSISSIPPI, County of Madison:

I, W. A. Sims, Clerk of the Chancery Court of said County, certify that the within instrument was filed
for record in my office this 18th day of Sept, 1974, at 3:30 clock P.M.,
and was duly recorded on the 24 day of Sept, 1974, Book No. 137 on Page 443
in my office.

Witness my hand and seal of office, this the 24 of Sept, 1974.

W. A. SIMS, Clerk
By A. Ashley, D. C.

f

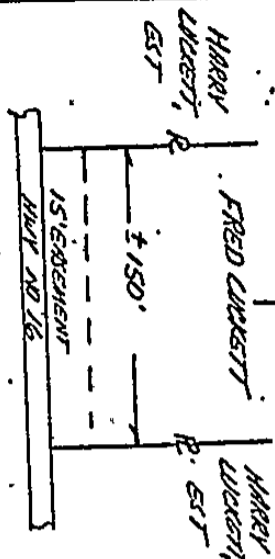

BOOK 131 PAGE 444

NO. 4128

Name and Post Office Address of Grantor: FRED WICKETT
CAMPBELL MASS 37006

Toll Line (wire) _____
 or _____
 Exchange Line (wire) CAMPBELL
 tributary to _____ (exchange)

The Property is bounded where the line enters and leaves this property by the property of: WICKETT on the EST and WICKETT on the WEST

The poles (or stakes) have the following identifications: _____

Authority: 9-2208 Classification: 945724

Area: Hwy No 16

Approved: _____
 Title: EST END NORTH



FORM 8418 3C NOV. 1948

RIGHT-OF-WAY EASEMENT

In consideration of the sum of money hereinafter set out and other good and valuable consideration, the adequacy and receipt of which is hereby acknowledged from the South Central Bell Telephone Company, the undersigned, owner(s) of the premises described below, do hereby grant to the South Central Bell Telephone Company, its licensees, agents, successors, assigns, and allied and associated companies, a right of way easement to construct, operate, maintain, add or remove such lines or systems of communications or related services as the grantee may require, consisting of:

- (1) poles, guys, anchors, aerial cables and wires;
- (2) Buried cables and wires, cable terminals, markers, splicing boxes and pedestals;
- (3) Conduits, manholes, markers, underground cables and wires;
- (4) and other amplifiers, boxes, appurtenances or devices.

upon over and under a strip of land 15 feet wide across the following lands in ANDOVER County, State of MASS generally described as follows: Said strip of land 15 feet wide being located adjacent and parallel to NORTH side of Hwy No 16 for a distance of 7.150 feet in Section 14 T. 9-N. R. 3-E

and, to the fullest extent the undersigned has the power to grant, if at all, over, along and under the roads, streets or highways adjoining or through said property.

The following rights are also granted: to allow any other person or company to attach wires or lay cable or conduit within the right of way for communications or electric power transmission or distribution; ingress and egress to said premises at all times; to clear the land and keep it cleared of all trees, undergrowth or other obstructions within the easement area; to trim and cut and keep trimmed and cut all dead, weak, leaning or dangerous trees or limbs outside of the easement area which might interfere with or fall upon the lines or systems of communications or power transmission or distribution.

The receipt of EIGHT DOLLARS AND NO CENTS and 1100 Dollars (\$1,100.00) is hereby acknowledged by the undersigned,

To have and to hold the above granted easement unto South Central Bell Telephone Company, its successors and assigns forever.

IN WITNESS WHEREOF, the undersigned has signed and sealed this document caused this instrument to be executed by its duly authorized agent

on AUG 29, 1974

Signed, sealed and delivered in the presence of

Witness
Robert C. M. Yuen

Fred Wickett L.S.

FRED WICKETT L.S.

 Name of Corporation

Attest:

 Corporate Officer

By:

 Title.

THE STATE OF MISSISSIPPI, COUNTY OF MADISON

Personally appeared ROBERT M. FURR, one of the subscribing witnesses to the foregoing instrument, who, being first duly sworn, deposed and saith that he saw the within named FRED LUCKETT whose name(s) IS subscribed thereto, sign and deliver the same to the said SOUTH CENTRAL BELL TELEPHONE COMPANY that he, this affiant, subscribed his name as a witness thereto in the presence of the said FRED LUCKETT

Robert M. Furr

Sworn to and subscribed before me, at Canton, Mississippi, this the 18th day of Sept, A.D. 1974

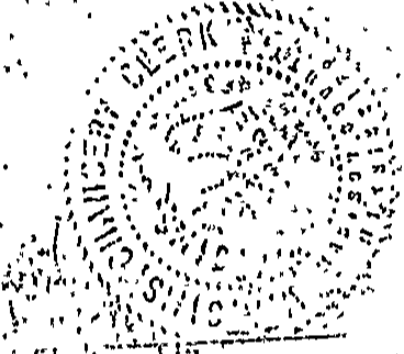

W. A. Sims, Chau. Clerk
Notary Public

Madison
County

by V. R. Snyder, Jr.

STATE OF MISSISSIPPI, County of Madison:

I, W. A. Sims, Clerk of the Chancery Court of said County, certify that the within instrument was filed for record in my office this 18 day of September, 1974, at 3:30 o'clock P. M., and was duly recorded on the 24 day of Sept., 1974, Book No. 137 on Page 444 in my office.

Witness my hand and seal of office, this the 24 of Sept., 1974

By W. A. SIMS, Clerk, D. C.

R

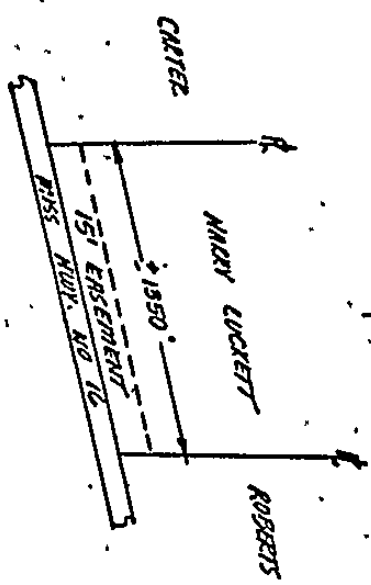

BOOK 131 PAGE 446

NO. 4129

Name and Post Office Address of grantor: HARRY LUCKETT
Canton, MS. 39016
 Title: DISTRICT ENGINEER
 Authority: Classification 9455FC
 Fee: HW 0016
 Approved by: MISS
 Title: DISTRICT ENGINEER
 Authority: Classification 9455FC
 Fee: HW 0016

19

RIGHT-OF-WAY EASEMENT

FORM 3414 36 NOV 1948

In consideration of the sum of money hereinafter set out and other good and valuable consideration, the adequacy and receipt of which is hereby acknowledged from the South Central Bell Telephone Company, the undersigned, owner(s) of the premises described below, do hereby grant to the South Central Bell Telephone Company, its licensees, agents, successors, assigns, and allied and associated companies, a right of way easement to construct, operate, maintain, add or remove such lines or systems of communications or related services as the grantee may require, consisting of:

- (1) poles, guys, anchors, aerial cables and wires;
- (2) Buried cables and wires, cable terminals, markers, splicing boxes and pedestals;
- (3) Conduits, manholes, markers, underground cables and wires;
- (4) and other appurtenances or devices.

upon over and under a strip of land 15 feet wide across the following lands in Madison County, State of MS. generally described as follows: Said strip of land 15 feet wide being located adjacent and parallel to NORTH side of MISS HWY No 16 for a distance of ± 1350 feet in Section 7 T-9-N R-4-E.

and, to the fullest extent the undersigned has the power to grant, if at all, over, along and under the roads, streets or highways adjoining or through said property.

The following rights are also granted: to allow any other person or company to attach wires or lay cable or conduit within the right of way for communications or electric power transmission or distribution; ingress and egress to said premises at all times, to clear the land and keep it cleared of all trees, undergrowth or other obstructions within the easement area; to trim and cut and keep trimmed and cut all dead, weak, leaning or dangerous trees or limbs outside of the easement area which might interfere with or fall upon the lines or systems of communications or power transmission or distribution.

The receipt of EIGHTY DOLLARS AND NO/100 and 100 Dollars (5/80) is hereby acknowledged by the undersigned.

To have and to hold the above granted easement unto South Central Bell Telephone Company, its successors and assigns forever.

IN WITNESS WHEREOF, the undersigned has signed and sealed this document caused this instrument to be executed by its duly authorized agent

on NOV 21, 1974

Signed, sealed and delivered in the presence of:

Witness
Robert M. Hume

Harry Lockett
 HARRY LUCKETT L.S.

 Name of Corporation

Attest: _____
 Corporate Officer

By: _____
 Title.

THE STATE OF MISSISSIPPI, COUNTY OF MADISON

Personally appeared Robert M. Furr, one of the subscribing witnesses to the foregoing instrument, who, being first duly sworn, deposed and saith that he saw the within named HARRY LUCKETT whose name(s) is subscribed thereto, sign and deliver the same to the said SOUTH CENTRAL BELL TELEPHONE COMPANY that he, this affiant, subscribed his name as a witness thereto in the presence of the said HARRY LUCKETT.

Sworn to and subscribed before me at Canton Mississippi, this the 18th day of Sept, A.D. 1974.

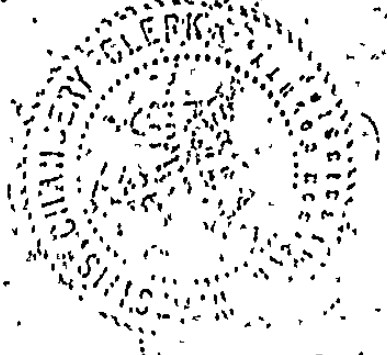

W. A. Sims, Chanc. Clerk
Notary Public

Madison
County

W. R. Snyder Jr

STATE OF MISSISSIPPI, County of Madison:

I, W. A. Sims, Clerk of the Chancery Court of said County, certify that the within instrument was filed for record in my office this 18 day of Sept, 1974, at 3:30 o'clock P. M., and was duly recorded on the 24 day of Sept, 1974 Book No. 137 on Page 444 in my office.

Witness my hand and seal of office, this the 24 of Sept, 1974.

By W. A. Sims W. A. SIMS, Clerk D. C.

FILED
1974
SEP 24
MADISON COUNTY

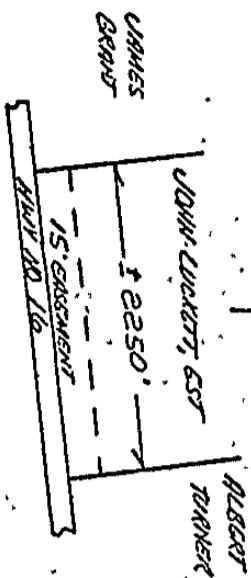

BOOK 151 PAGE 448

NO. 4130

Here and Post Office Address of Grantor: JOHN LOCKETT, EST
Canton, Ms., 39046

Line (and) or Exchange Line (Exchange) Canton

The Property is bounded here the line enters and leaves this property by the property of: GRANT on the WEST and LOCKETT on the EAST

The sales (or stakes) have the following identifications:
 to P. 91503
 Authority: Classification 9A5-170
 Area: 1600 16
 Register: District Engineer



RIGHT-OF-WAY EASEMENT

FORM 041630 NOV., 1948

In consideration of the sum of money hereinafter set out and other good and valuable consideration, the adequacy and receipt of which is hereby acknowledged from the South Central Bell Telephone Company, the undersigned, owner(s) of the premises described below, do hereby grant to the South Central Bell Telephone Company, its licensees, agents, successors, assigns, and allied and associated companies, a right of way easement to construct, operate, maintain, add or remove such lines or systems of communications or related services as the grantor may require, consisting of:

- (1) poles, guys, anchors, aerial cables and wires;
- (2) Buried cables and wires, cable terminals, markers, splicing boxes and pedestals;
- (3) Conduits, manholes, markers, underground cables and wires;
- (4) and other amplifiers, bases, appurtenances or devices

upon over and under a strip of land 15 feet wide across the following lands in Madison County, State of MS, generally described as follows: Said strip of land 15 feet wide being located adjacent and parallel to NORTH side of HWY NO 16 for a distance of 2250 feet in Section 14 T-9-N R-3-E.

and, to the fullest extent the undersigned has the power to grant, it at all, over, along and under the roads, streets or highways adjoining or through said property.

The following rights are also granted; to allow any other person or company to attach wires or lay cable or conduit within the right of way for communications or electric power transmission or distribution; ingress and egress to said premises at all times; to clear the land and keep it cleared of all trees, undergrowth or other obstructions within the easement area; to trim and cut and keep trimmed and cut all dead, weak, leaning or dangerous trees or limbs outside of the easement area which might interfere with or fall upon the lines or systems of communications or power transmission or distribution.

The receipt of ONE HUNDRED THIRTY THREE DOLLARS AND NO CENTS and 100 Dollars (\$133.00) is hereby acknowledged by the undersigned.

To have and to hold the above granted easement unto South Central Bell Telephone Company, its successors and assigns forever.

IN WITNESS WHEREOF, the undersigned has signed and sealed this document caused this instrument to be executed by its duly authorized agent

on AUG 27, 1976
 Signed, sealed and delivered in the presence of:

Witness
Robert M. Hill

Attest:
 Corporate Officer

HARRY LUCKETT, EST.

HARRY LUCKETT FOR THE S.

JOHN LOCKETT, EST
 Agent of Corporation

By: BOOK U PAGE 343

Title:

THE STATE OF MISSISSIPPI, COUNTY OF MADISON

Personally appeared Robert M. Furr, one of the subscribing witnesses to the foregoing instrument, who, being first duly sworn, deposes and saith that he saw the within named HARRY LUCKETT FOR THE JOHN LUCKETT EST whose name(s) IS subscribed thereto, sign and deliver the same to the said SOUTH CENTRAL BELL TELEPHONE COMPANY that he, this affiant, subscribed his name as a witness thereto in the presence of the said HARRY LUCKETT FOR THE JOHN LUCKETT EST.

Robert M. Furr

Sworn to and subscribed before me, at Canton, Mississippi, this the 18th day of Sept, A.D. 1974.

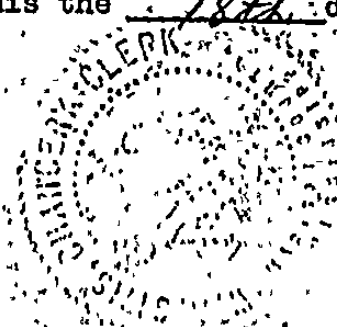

W. A. Sims, Chanc. Clerk
Notary Public

Madison
County

W. R. Snyder D.C.

STATE OF MISSISSIPPI, County of Madison:

I, W. A. Sims, Clerk of the Chancery Court of said County, certify that the within instrument was filed for record in my office this 18th day of Sept, 1974, at 3:30 clock P.M., and was duly recorded on the 24 day of Sept, 1974 Book No. 137 on Page 448 in my office.

Witness my hand and seal of office, this the 24 of Sept, 1974

W. A. SIMS, Clerk

By Rashley, D. C.

R

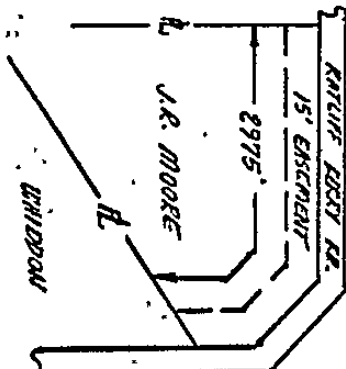

BOOK 15/450

NO. 4131

The Property is bounded where the line
 crosses and leaves this property by the
 property of:
HEATH
and WILSON on the SOUTH
 The poles (or stakes) have the following
 identifications:
 to 92238
 Authority Classification 9A.5-C
 Area RUTLEDGE FERRY ROAD
 Approved DISTRICT ENGINEER
 Title ROBIN

Name and
 Post Office Address
 of Grantor
J.R. MOORE
Canton, Ms. 39016



RIGHT-OF-WAY EASEMENT

FORM 5416 SC NOV. 1948

In consideration of the sum of money hereinafter set out and other good and valuable consideration, the adequacy and receipt of which is hereby acknowledged from the South Central Bell Telephone Company, the undersigned, owner(s) of the premises described below, do hereby grant to the South Central Bell Telephone Company, its licensees, agents, successors, assigns, and allied and associated companies, a right of way easement to construct, operate, maintain, add or remove such lines or systems of communications or related services as the grantor may require, consisting of:

- (1) poles, guys, anchors, aerial cables and wires;
- (2) Buried cables and wires, cable terminals, markers, splicing boxes and pedestals;
- (3) Conduits, manholes, markers, underground cables and wires;
- (4) and other amplifiers, boxes, appurtenances or devices

upon over and under a strip of land 15 feet wide across the following lands in Madison County, State of Ms. generally described as follows: Said strip of land 15 feet wide being located adjacent and parrallel to SOUTH side of RUTLEDGE FERRY RD. for a distance of + 2975 feet in Sections E2E2T-9-N R-4-E

and, to the fullest extent the undersigned has the power to grant, if at all, over, along and under the roads, streets or highways adjoining or through said property.

The following rights are also granted, to allow any other person or company to attach wires or lay cable or conduit within the right of way for communications or electric power transmission or distribution; ingress and egress to said premises at all times; to clear the land and keep it cleared of all trees, undergrowth or other obstructions within the easement area, to trim and cut and keep trimmed and cut all dead, weak, leaning or dangerous trees or limbs outside of the easement area which might interfere with or fall upon the lines or systems of communications or power transmission or distribution.

The receipt of ONE HUNDRED SEVENTY SEVEN DOLLARS AND FIFTY CENTS and \$177.50 is hereby acknowledged by: the undersigned.

To have and to hold the above granted easement unto South Central Bell Telephone Company, its successors and assigns forever.

IN WITNESS WHEREOF, the undersigned has signed and sealed this document caused this instrument to be executed by its duly authorized agent

on NOV 25 1976

Signed, sealed and delivered in the presence of:

Witness _____

Robert W. Gair

Attest: _____
Corporate Officer

J.R. Moore L.S.

J.R. MOORE L.S.

Name of Corporation

By: _____
Title:

THE STATE OF MISSISSIPPI, COUNTY OF MADISON

Personally appeared Robert M. Furr, one of the subscribing witnesses to the foregoing instrument, who, being first duly sworn, deposed and saith that he saw the within named J.R. MOORE whose name(s) is subscribed thereto, sign and deliver the same to the said SOUTH CENTRAL BELL TELEPHONE COMPANY that he, this affiant, subscribed his name as a witness thereto in the presence of the said J.R. MOORE.

Robert M. Furr

Sworn to and subscribed before me at Carleton Mississippi, this the 18 day of Sept, A.D. 1974.

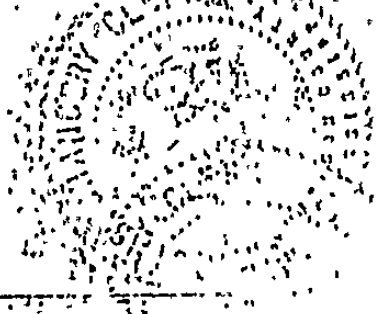

W. A. Sims, Chancery Clerk
Notary Public

Madison
County

W. R. Snyder

STATE OF MISSISSIPPI, County of Madison:

I, W. A. Sims, Clerk of the Chancery Court of said County, certify that the within instrument was filed for record in my office this 18th day of September, 1974 at 3:30 o'clock P. M., and was duly recorded on the 24 day of Sept, 1974 Book No. 137 on Page 457 in my office.

Witness my hand and seal of office, this 24 of Sept, 1974

By W. A. Sims, Clerk, D. C.

R

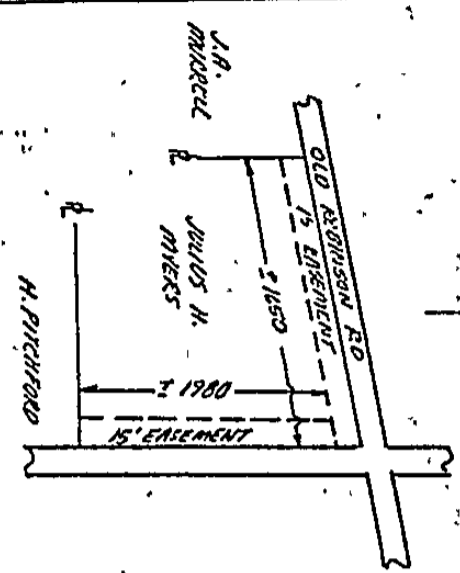

BCCM 137 452
 The necessity is to make there the line
 (insert) and hence this convey by the
 owner of:
 The WEST side of the ROAD
 on the SOUTH side of the
ROAD (for 15 ft) have the following
 description:
 Section 17 T 9N R 4E
 Subsection 1 of 17
 Area OLD ROBINSON RD. CO. RD.
 Improved
 Title District Engineer
 Location

NO 4132

38

RIGHT-OF-WAY EASEMENT

FORM 64183C
10V, 1968

In consideration of the sum of money hereinafter set out and other good and valuable consideration, the adequacy and receipt of which is hereby acknowledged from the South Central Bell Telephone Company, the undersigned, owner(s) of the premises described below, do hereby grant to the South Central Bell Telephone Company, its licensees, agents, successors, assigns, and allied and associated companies, a right of way easement to construct, operate, maintain, add or remove such lines or systems of communications or related services as the grantee may require, consisting of:

- (1) poles, guys, anchors, aerial cables and wires;
- (2) Buried cables and wires, cable terminals, markers, splicing boxes and pedestals;
- (3) Conduits, manholes, markers, underground cables and wires;
- (4) and other amplifiers, boxes, appurtenances or devices

upon over and under a strip of land 15 feet wide across the following lands in Madison County, State of Ms generally described as follows. Said strip of land 15 feet wide being located adjacent and parallel to SOUTH side of OLD ROBINSON ROAD for a distance of + 1650 feet in Section 17, T 9N, R 4E.

ALSO: Said strip of land 15 feet wide being located adjacent and parallel to WEST side of COUNTY ROAD for a distance of + 1980 feet in Section 17, T 9N, R 4E.

and, to the fullest extent the undersigned has the power to grant, if at all, over, along and under the roads, streets or highways adjoining or through said property.

The following rights are also granted: to allow any other person or company to attach wires or lay cable or conduit within the right of way for communications or electric power transmission or distribution; ingress and egress to said premises at all times, to clear the land and keep it cleared of all trees, undergrowth or other obstructions within the easement area; to trim and cut and keep trimmed and cut all dead, weak, leaning or dangerous trees or limbs outside of the easement area which might interfere with or fall upon the lines or systems of communications or power transmission or distribution.

TWO HUNDRED SIXTEEN DOLLARS AND EIGHTY CENTS

The receipt of _____ and _____ 1100 Dollars (\$1100.00) is hereby acknowledged by the undersigned.

To have and to hold the above granted easement unto South Central Bell Telephone Company, its successors and assigns forever.

IN WITNESS WHEREOF, the undersigned has signed and sealed this document caused this instrument to be executed by its duly authorized agent

on AUG 27, 1974

Signed, sealed and delivered in the presence of:

Witness _____

Robert M. ...

Attest: _____
Corporate Officer

Julius H. Myers
JULIUS H. MYERS I.S.

_____ Name of Corporation

By: _____

Attest _____
Corporate Officer By _____

BOOK 107 PAGE 403

THE STATE OF MISSISSIPPI, COUNTY OF MADISON

Personally appeared Robert M. Furr, one of the subscribing witnesses to the foregoing instrument, who, being first duly sworn, deposed and saith that he saw the within named JULIUS H. MYERS whose name(s) is subscribed thereto, sign and deliver the same to the said SOUTH CENTRAL-BELL TELEPHONE COMPANY that he, this affiant, subscribed his name as a witness thereto in the presence of the said JULIUS H. MYERS.

Robert M. Furr

Sworn to and subscribed before me, at Ocean Springs, Mississippi, this the 18th day of Sept, A.D. 1924.

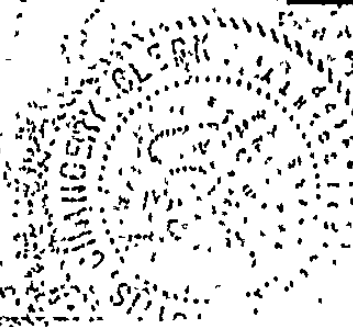

W. A. Sims, Chanc. Clerk
Notary Public

Madison
County

W. V. R. Snyder DC

STATE OF MISSISSIPPI, County of Madison:

I, W. A. Sims, Clerk of the Chancery Court of said County, certify that the within instrument was filed for record in my office this 18th day of September, 1924, at 3:30 o'clock P. M., and was duly recorded on the 24 day of Sept, 1924, Book No. 137 on Page 452 in my office.

Witness my hand and seal of office, this the 24 of Sept, 1924.

W. A. SIMS, Clerk

By W. A. Sims, D. C.

BOOK 137 PAGE 454

NO. 4133

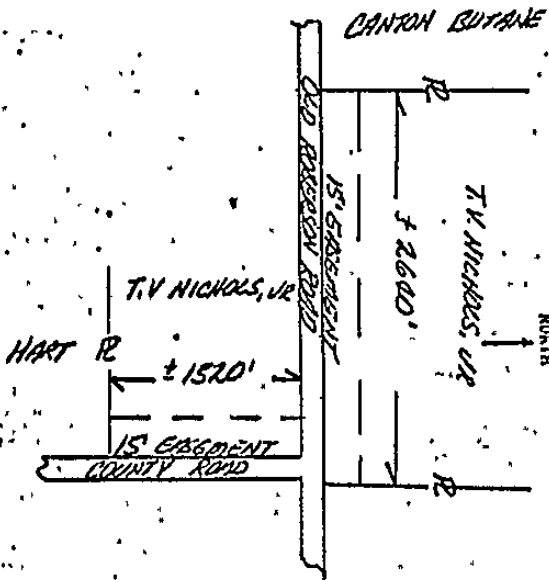

Name and Post Office Address of Grantor: T.V. NICHOLS, JR. CANTON, MS. 39004

Exchange Line: CANTON

The Property is bounded where the line enters and leaves this property by the property of: South Central Bell Telephone Company

The poles (or stakes) have the following Identifications: None

Approved Area: None

Title: DEED

Authorities: None

Classification: QAS-C

RIGHT-OF-WAY EASEMENT

FORM 0418 20 NOV. 1968

In consideration of the sum of money hereinafter set out and other good and valuable consideration, the adequacy and receipt of which is hereby acknowledged from the South Central Bell Telephone Company, the undersigned, owner(s) of the premises described below, do hereby grant to the South Central Bell Telephone Company, its licensees, agents, successors, assigns, and allied and associated companies, a right of way easement to construct, operate, maintain, add or remove such lines or systems of communications or related services as the grantee may require, consisting of:

- (1) ~~poles, guys, anchors, aerial cables and wires~~ None
- (2) Buried cables and wires, cable terminals, markers, splicing boxes and pedestals;
- (3) ~~conduits, manholes, markers, underground cables and wires~~ None
- (4) and other amplifiers, boxes, appurtenances or devices

upon over and under a strip of land 15 feet wide across the following lands in Madison County, State of MS, generally described as follows: Said Strip of land 15 feet wide being located adjacent and parallel to North side of OLD ROBINSON ROAD for a distance of 2600 feet in Section 22 Township 9N Range 3-E, also said strip of land 15 feet wide being located adjacent and parallel to West side of COUNTY ROAD for a distance of 1520 feet in Section 22 Township 9N Range 3-E.

and, to the fullest extent the undersigned has the power to grant, if at all, over, along and under the roads, streets or highways adjoining or through said property.

The following rights are also granted: to allow any other person or company to attach wires or lay cable or conduit within the right of way for communications or electric power transmission or distribution; ingress and egress to said premises at all times; to clear the land and keep it cleared of all trees, undergrowth or other obstructions within the easement area; to trim and cut and keep trimmed and cut all dead, weak, leaning or dangerous trees or limbs outside of the easement area which might interfere with or fall upon the lines or systems of communications or power transmission or distribution.

The receipt of TWO HUNDRED THIRTY SIX AND SIXTY CENT and 12.00 /100 Dollars ~~(238.60)~~ is hereby acknowledged by the undersigned.

To have and to hold the above granted easement unto South Central Bell Telephone Company, its successors and assigns forever.

IN WITNESS WHEREOF, the undersigned has signed and sealed this document caused this instrument to be executed by its duly authorized agent

on SEP 6, 1974

Signed, sealed and delivered in the presence of:

Witness
Robert M. Year

[Signature]
x Sara D. Nicholas

Name of Corporation

Attests: Corporate Officer

By: Title:

All fences that are cut for the purpose of buried telephone cable construction, shall be repaired to as near as original condition as possible.

BOOK 137 : 6E 455

THE STATE OF MISSISSIPPI, COUNTY OF MADISON

Personally appeared Robert M. Furr, one of the subscribing witnesses to the foregoing instrument, who, being first duly sworn, deposeth and saith that he saw the within named T.V. NICHOLS, JR & SARA D. NICHOLS whose name(s) ARE subscribed thereto, sign and deliver the same to the said SOUTH CENTRAL BELL TELEPHONE COMPANY that he, this affiant, subscribed his name as a witness thereto in the presence of the said T.V. NICHOLS, JR & SARA D. NICHOLS.

Robert M. Furr

Sworn to and subscribed before me at Canton, Mississippi, this the 18 day of Sept, A.D. 1974.

W. A. Sims, Chanc. Clerk
Notary Public

Madison
County

J. P. Snider Sec.

STATE OF MISSISSIPPI, County of Madison:

I, W. A. Sims, Clerk of the Chancery Court of said County, certify that the within instrument was filed for record in my office this 18th day of September, 1974 at 3:30 clock P.M., and was duly recorded on the 24 day of Sept, 1974, Book No. 137 on Page 454 in my office.

Witness my hand and seal of office, this the 24 of Sept, 1974.

W. A. SIMS, Clerk

By R. Sherry, D. C.

BOOK FOR RECORD

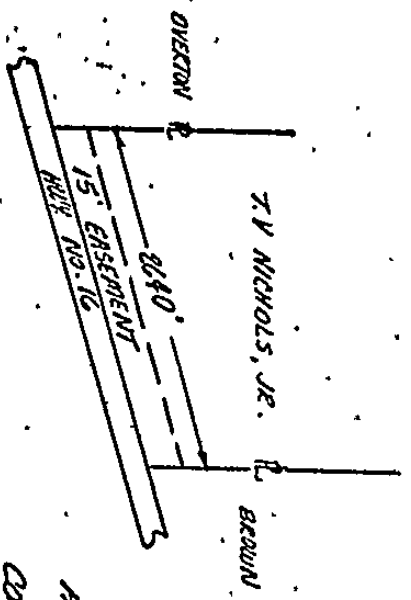

Name and Post Office Address of Grantor: T.V. NICHOLS, JR.
CANTON, MS. 39016
 Name and Post Office Address of Grantee: South Central Bell Telephone Company
Canton, Mississippi
 The Property is bounded where the line enters and leaves this property by the property of: OVERTON on the WEST and BROWN on the EAST
 The poles (or stakes) have the following identification:
 Authority: 945-TC
 Area: HWY NO 16
 Aspose: DISTRICT ENGINEER
 Title: DISTRICT ENGINEER



RIGHT-OF-WAY EASEMENT

FORM 3416 36 NOV. 1948

In consideration of the sum of money hereinafter set out and other good and valuable consideration, the adequacy and receipt of which is hereby acknowledged from the South Central Bell Telephone Company, the undersigned, owner(s) of the premises described below, do hereby grant to the South Central Bell Telephone Company, its licensees, agents, successors, assigns, and allied and associated companies, a right of way, easement to construct, operate, maintain, add or remove such lines or systems of communications or related services as the grantee may require, consisting of:

- (1) ~~poles, guys, anchors, aerial cables and wires;~~
- (2) Buried cables and wires, cable terminals, markers, splicing boxes and pedestals;
- (3) ~~Conduits, manholes, markers, underground cables and wires;~~
- (4) and other amplifiers, boxes, appurtenances or devices

upon over and under a strip of land 15 feet wide across the following lands in Madison County, State of MS, generally described as follows: Said strip of land 15 feet wide being located adjacent and parallel to NORTH side of SIDE HWY #16 for a distance of + 640 feet in Section 22 T-9-N R-3-E

and, to the fullest extent the undersigned has the power to grant, if at all, over, along, and under the roads, streets or highways adjoining or through said property.

The following rights are also granted: to allow any other person or company to attach wires or lay cable or conduit within the right of way for communications or electric power transmission or distribution; ingress and egress to said premises at all times, to clear the land and keep it cleared of all trees, undergrowth or other obstructions within the easement area; to trim and cut and keep trimmed and cut all dead, weak, leaning or dangerous trees or limbs outside of the easement area which might interfere with or fall upon the lines or systems of communications or power transmission or distribution.

The receipt of ONE HUNDRED FIFTY SEVEN DOLLARS AND FORTY CENT and 1100 Dollars (1100.00) is hereby acknowledged by the undersigned.

To have and to hold the above granted easement unto South Central Bell Telephone Company, its successors and assigns forever.

IN WITNESS WHEREOF, the undersigned has signed and sealed this document caused this instrument to be executed by its duly authorized agent

on SEP 16, 1974
 Signed, sealed and delivered in the presence of.

T.V. Nichols, Jr. L.S.

Witness
Robert M. [Signature]

South Central Bell Telephone Company L.S.

Name of Corporation

ALL FENCES THAT ARE CUT FOR THE PURPOSE OF BURIED TELEPHONE CONSTRUCTION, SHALL BE REPAIRED TO AS NEAR ORIGINAL CONDITION AS POSSIBLE

BOOK 137 PAGE 457

THE STATE OF MISSISSIPPI, COUNTY OF MADISON

Personally appeared Robert M. Furr, one of the subscribing witnesses to the foregoing instrument, who, being first duly sworn, deposed and saith that he saw the within named T.V. NICHOLS & SARA D. NICHOLS whose name(s) are subscribed thereto, sign and deliver the same to the said SOUTH CENTRAL BELL TELEPHONE COMPANY that he, this affiant, subscribed his name as a witness thereto in the presence of the said T.V. NICHOLS, JR & SARA D. NICHOLS.

Robert M. Furr

Sworn to and subscribed before me, at Canton Mississippi, this the 18th day of Sept, A.D. 1974.



W.A. Sims Clerk
Notary Public

Madison
County

by V.R. Snyder or

STATE OF MISSISSIPPI, County of Madison:

I, W. A. Sims, Clerk of the Chancery Court of said County, certify that the within instrument was filed for record in my office this 18 day of September, 19 74 at 3:30 o'clock P. M., and was duly recorded on the 24 day of Sept, 19 74, Book No. 137 on Page 457 in my office.

Witness my hand and seal of office, this the 24 of Sept, 1974.

W. A. SIMS, Clerk

By [Signature], D. C.

BOOK 137 PAGE 457

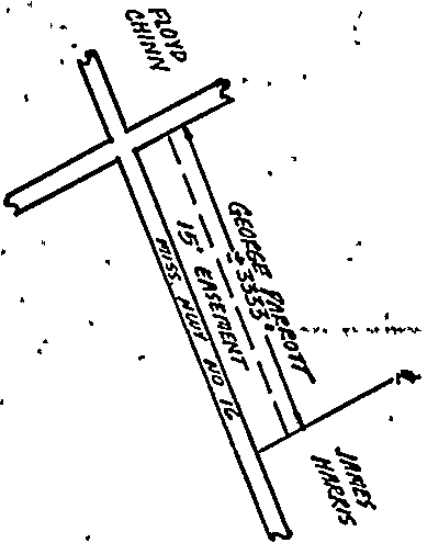

BOOK 137 PAGE 458

NO. 4135

Name and Post Office Address of grantor: George Parrott
Box 93
Canton, Ms. 39016

Name and Post Office Address of grantee: Canton
Exchange Line
(City and State)

Line (line) of Canton Telephone Line (line) tributary to (City and State)

The property is bounded where the line enters and leaves this property by the property of HARRIS on the EAST and CHINN on the WEST

The poles (or stakes) have the following identification: _____

to Mississippi Authority Classification 945-TC

Area 1107.16

Approved by District Engineer ROXIE

17

RIGHT-OF-WAY EASEMENT

FORM 3418 50 NOV. 1948

In consideration of the sum of money hereinafter set out and other good and valuable consideration, the adequacy and receipt of which is hereby acknowledged from the South Central Bell Telephone Company, the undersigned, owner(s) of the premises described below, do hereby grant to the South Central Bell Telephone Company, its licensees, agents, successors, assigns, and allied and associated companies, a right of way easement to construct, operate, maintain, add or remove such lines or systems of communications or related services as the grantee may require, consisting of:

- (1) poles, guys, anchors, aerial cables and wires;
- (2) Buried cables and wires, cable terminals, markers, splicing boxes and pedestals;
- (3) Conduits, manholes, markers, underground cables and wires,
- (4) and other amplifiers, boxes, appurtenances or devices

upon over and under a strip of land 15 feet wide across the following lands in Madison County, State of MS, generally described as follows: Said strip of land 15 feet wide being located adjacent and parallel to NORTH side of MISS HWY. NO. 16 for a distance of + 3333 feet in Section 26 T-10-N R-5-E

and, to the fullest extent the undersigned has the power to grant, if at all, over, along and under the roads, streets or highways adjoining or through said property.

The following rights are also granted: to allow any other person or company to attach wires or lay cable or conduit within the right of way for communications or electric power transmission or distribution; ingress and egress to said premises at all times; to clear the land and keep it cleared of all trees, undergrowth or other obstructions within the easement area; to trim and cut and keep trimmed and cut all dead, weak, leaning or dangerous trees or limbs outside of the easement area which might interfere with or fall upon the lines or systems of communications or power transmission or distribution.

The receipt of ONE HUNDRED NINETY NINE DOLLARS AND NO CENTS and 1107 Dollars (\$122.99) is hereby acknowledged by the undersigned.

To have and to hold the above granted easement unto South Central Bell Telephone Company, its successors and assigns forever.

I, George Parrott, the undersigned here signed and sealed this document, caused this instrument to be executed by its duly authorized agent

on AUG 19, 1976
 Signed, sealed and delivered in the presence of

Witness Robert M. Young

George Parrott
 GEORGE PARROTT L.S.

 Name of Corporation

Attest: _____
 Corporate Officer

By: _____
 Title:

All fences that are cut for the purpose of buried telephone cable construction, shall be repaired to as near original condition as possible.

THE STATE OF MISSISSIPPI, COUNTY OF MADISON

Personally appeared ROBERT M. FURR, one of the subscribing witnesses to the foregoing instrument, who, being first duly sworn, deposed and saith that he saw the within named GEORGE FARROTT whose name(s) IS subscribed thereto, sign and deliver the same to the said SOUTH CENTRAL BELL TELEPHONE COMPANY that he, this affiant, subscribed his name as a witness thereto in the presence of the said GEORGE FARROTT.

Robert M. Furr

Sworn to and subscribed before me, at Canton, Mississippi, this the 18th day of Sept, A.D. 1974.

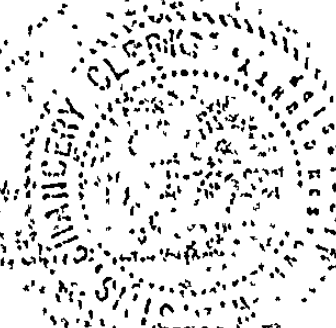

W.A. Sims, Chanc. Clerk
Notary Public

Madison
County

by V.R. Snyder DC.

STATE OF MISSISSIPPI, County of Madison:

I, W. A. Sims, Clerk of the Chancery Court of said County, certify that the within instrument was filed for record in my office this 18 day of Sept, 1974, at 3:30 o'clock P. M., and was duly recorded on the 24 day of Sept, 1974, Book No. 137 on Page 458 in my office.

Witness my hand and seal of office, this the 24 of Sept, 1974.

By W.A. Sims, Clerk
W.A. Sims, D. C.

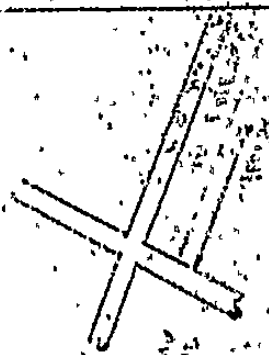

NO. 4136

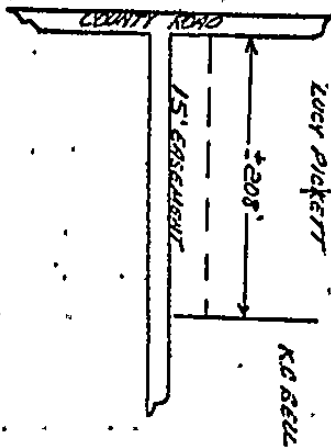

These and Post Office Address, LUOY PICKETT
 of grantor, LUOY PICKETT
LUOY PICKETT
LUOY PICKETT
 Exchange Line Central
 Telephone to (Exchange)
 Line (None)
 Toll (None)
 The Property is bounded where the line enters and leaves this property by the property of:
LUOY PICKETT on the WEST
K.C. BELL on the EAST
 The poles (or stakes) have the following identification:
None
 Authority Special Classification S.C.S.-0
 Area None
 Approved None
 Title DIST. SELL
 NORTH



RIGHT-OF-WAY EASEMENT

FORM 8416 30 NOV. 1948

In consideration of the sum of money hereinafter set out and other good and valuable consideration, the adequacy and receipt of which is hereby acknowledged from the South Central Bell Telephone Company, the undersigned, owner(s) of the premises described below, do hereby grant to the South Central Bell Telephone Company, its licensees, agents, successors, assigns, and allied and associated companies, a right of way easement to construct, operate, maintain, add or remove such lines or systems of communications or related services as the grantee may require, consisting of:

- (1) poles, guys, anchors, aerial cables and wires;
- (2) Buried cables and wires, cable terminals, markers, splicing boxes and pedestals;
- (3) Conduits, manholes, markers, underground cables and wires;
- (4) and other amplifiers, boxes, appurtenances or devices

upon over and under a strip of land 15 feet wide across the following lands in MADISON County, State of MISS. generally described as follows. Said strip of land 15 feet wide being located adjacent and parallel to NORTH side of COUNTY ROAD for a distance of ± 208 feet in Section 30 T 10-N R 5-E

and, to the fullest extent the undersigned has the power to grant, if at all, over, along and under the roads, streets or highways adjoining or through said property.

The following rights are also granted: to allow any other person or company to attach wires or lay cable or conduit within the right of way for communications or electric power transmission or distribution; ingress and egress to said premises at all times; to clear the land and keep it cleared of all trees, undergrowth or other obstructions within the easement area; to trim and cut and keep trimmed and cut all dead, weak, leaning or dangerous trees or limbs outside of the easement area which might interfere with or fall upon the lines or systems of communications or power transmission or distribution.

The receipt of ELEVEN AND FORTYEIGHT CENTS and 1100 Dollars (\$1100) is hereby acknowledged by the undersigned.

To have and to hold the above granted easement unto South Central Bell Telephone Company, its successors and assigns forever.

IN WITNESS WHEREOF, the undersigned has
 on AUG 26, 1971

signed and sealed this document
 caused this instrument to be executed by its
 duly authorized agent

Signed, sealed and delivered
 in the presence of:

Luoy Pickett
LUOY PICKETT L.S.

Witness
Robert M. Gunn

Name of Corporation

Attest:
 Corroborating Officer

By: _____ Title: _____

THE STATE OF MISSISSIPPI, COUNTY OF MADISON

Personally appeared Robert M. Furr, one of the subscribing witnesses to the foregoing instrument, who, being first duly sworn, deposed and saith that he saw the within named LUCY PICKETT whose name(s) IS subscribed thereto, sign and deliver the same to the said SOUTH CENTRAL BELL TELEPHONE COMPANY that he, this affiant, subscribed his name as a witness thereto in the presence of the said LUCY PICKETT.

Sworn to and subscribed before me, at Canton, Mississippi, this the 18th day of Sept, A.D. 19 74

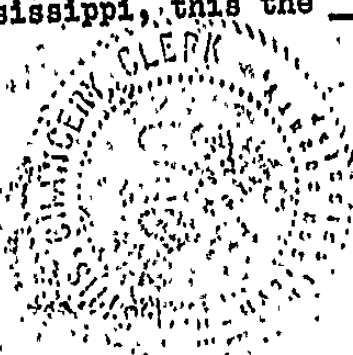

W. A. Sims, Chan. Clerk
Notary Public

Madison
County

by J. R. Snyder etc

STATE OF MISSISSIPPI, County of Madison:

I, W. A. Sims, Clerk of the Chancery Court of said County, certify that the within instrument was filed for record in my office this 18 day of September, 19 74, at 3:30 o'clock P.M., and was duly recorded on the 24 day of Sept., 19 74, Book No. 137 on Page 460 in my office.

Witness my hand and seal of office, this the 24 of Sept., 19 74
W. A. SIMS, Clerk

By [Signature] D. C.

NO. 4137

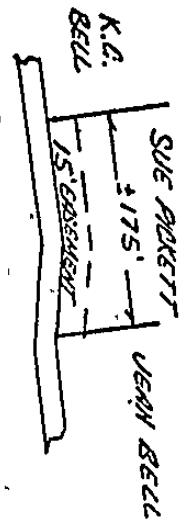

Scale and Post Office Address of grantor
SUE PICKETT
Route 2 Box 107
Canton, Ms. 39016

Toll Line (N.A.)
 or
 Exchange Line (Exchange)
Canton

The Property is bounded where the line enters and leaves this property by the following:
BELL on the WEST
and BELL on the EAST

The poles (or stakes) have the following identification:
92288-8 Station 9A5-C

To: South Central Bell

Area: 92288-8 Station 9A5-C

Approved by: South Central Bell
 Title: District Engineer

RIGHT-OF-WAY EASEMENT

FORM 841a-36 NOV. 1948

In consideration of the sum of money hereinafter set out and other good and valuable consideration, the adequacy and receipt of which is hereby acknowledged from the South Central Bell Telephone Company, the undersigned, owner(s) of the premises described below, do hereby grant to the South Central Bell Telephone Company, its licensees, agents, successors, assigns, and allied and associated companies, a right of way easement to construct, operate, maintain, add or remove such lines or systems of communications or related services as the grantee may require, consisting of:

- (1) poles, guys, anchors, aerial cables and wires;
- (2) Buried cables and wires, cable terminals, markers, splicing boxes and pedestals;
- (3) Conduits, manholes, markers, underground cables and wires;
- (4) and other amplifiers, boxes, appurtenances or devices

upon over and under a strip of land 15 feet wide across the following lands in Madison County, State of Ms. generally described as follows: Said strip of land is 15 feet wide being located adjacent and parallel to NORTH side of COUNTY ROAD for a distance of + 175 feet in Section 30 T-10N R 5E

and, to the fullest extent the undersigned has the power to grant, if at all, over, along and under the roads, streets or highways adjoining or through said property.

The following rights are also granted: to allow any other person or company to attach wires or lay cable or conduit within the right of way for communications or electric power transmission or distribution; ingress and egress to said premises at all times; to clear the land and keep it cleared of all trees, undergrowth or other obstructions within the easement area; to trim and cut and keep trimmed and cut all dead, weak, leaning or dangerous trees or limbs outside of the easement area which might interfere with or fall upon the lines or systems of communications or power transmission or distribution.

The receipt of NINE DOLLARS AND FIFTY CENTS and 100 Dollars (\$9.50) is hereby acknowledged by the undersigned.

To have and to hold the above granted easement unto South Central Bell Telephone Company, its successors and assigns forever.

IN WITNESS WHEREOF, the undersigned has signed and sealed this document caused this instrument to be executed by its duly authorized agent

on AUG 22, 1974
 Signed, sealed and delivered
 in the presence of

Sue Pickett

Witness
Robert M. Gunn

SUE PICKETT L.S.

Attest:
 Corporate Officer

Name of Corporation
 Title:

Corporate Officer

Title:

BOOK 107 PAGE 103

THE STATE OF MISSISSIPPI, COUNTY OF MADISON

Personally appeared ROBERT M. FURR, one of the subscribing witnesses to the foregoing instrument, who, being first duly sworn, deposes and saith that he saw the within named SUSIE PICKETT whose name(s) is subscribed thereto, sign and deliver the same to the said SOUTH CENTRAL BELL TELEPHONE COMPANY that he, this affiant, subscribed his name as a witness thereto in the presence of the said SUSIE PICKETT.

Robert M. Furr

Sworn to and subscribed before me, at Canton, Mississippi, this the 18th day of Sept, A.D. 1974.

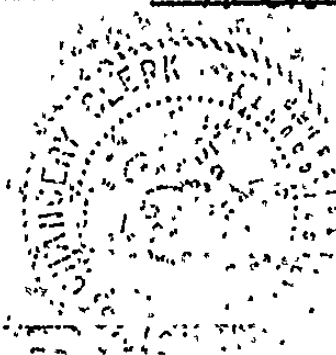

W. A. Sims, Chanc. Clerk
Notary Public

Madison
County

By V. R. Snyder Jr

STATE OF MISSISSIPPI, County of Madison:

I, W. A. Sims, Clerk of the Chancery Court of said County, certify that the within instrument was filed for record in my office this 18th day of September, 19 74 at 3:30 o'clock P.M., and was duly recorded on the 24 day of Sept., 19 74 Book No. 137 on Page 462 in my office.

Witness my hand and seal of office, this the 24 of Sept., 19 74

W. A. SIMS, Clerk

By Shashun, D. C.

BOOK 107 PAGE 103

2

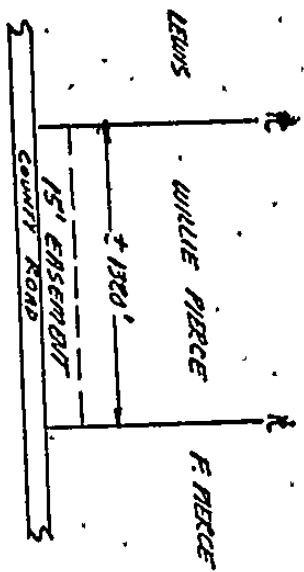

BOOK 157 PAGE 64

NO. 4138

Name and Post Office Address of grantor: WILLIE PIERCE
Box 300
Canton, MS. 39016

Toll Line (name): _____
 Exchange Line (name): Canton
 Telegraphy to (Exchange): _____

The Property is bounded where the line enters and leaves this property by the priority of:
PIERCE on the WEST
and LEWIS on the WEST

The poles (or stakes) have the following identification:
 to _____
 Authority: 92289 Classification: 915-C
 Area: OF BEAR ROAD
 Approved: _____
 Title: District Engineer
 KROATH

4

FORM 341d 30 NOV. 1948

RIGHT-OF-WAY EASEMENT

In consideration of the sum of money hereinafter set out and other good and valuable consideration, the adequacy and receipt of which is hereby acknowledged from the South Central Bell Telephone Company, the undersigned, owner(s) of the premises described below, do hereby grant to the South Central Bell Telephone Company, its licensees, agents, successors, assigns, and allied and associated companies, a right of way easement to construct, operate, maintain, add or remove such lines or systems of communications or related services as the grantee may require, consisting of:

- (1) poles, guys, anchors, aerial cables and wires;
- (2) Buried cables and wires, cable terminals, markers, splicing boxes and pedestals;
- (3) Conduits, manholes, markers, underground cables and wires;
- (4) and other amplifiers, boxes, appurtenances or devices

upon over and under a strip of land 15 feet wide across the following lands in Madison County, State of MS. generally described as follows. Said strip of land is 15 feet wide being located adjacent and parallel to NORTH side of COUNTY ROAD for a distance of + 1320 feet in Section 26 T-9N, R-3E.

and, to the fullest extent the undersigned has the power to grant, if at all, over, along and under the roads, streets or highways adjoining or through said property.

The following rights are also granted: to allow any other person or company to attach wires or lay cable or conduit within the right of way for communications or electric power transmission or distribution; ingress and egress to said premises at all times; to clear the land and keep it cleared of all trees, undergrowth or other obstructions within the easement area, to trim and cut and keep trimmed and cut all dead, weak, leaning or dangerous trees or limbs outside of the easement area which might interfere with or fall upon the lines or systems of communications or power transmission or distribution.

The receipt of SEVENTY EIGHT DOLLARS AND TWENTY CENTS and 100 Dollars (\$78.20) is hereby acknowledged by the undersigned.

To have and to hold the above granted easement unto South Central Bell Telephone Company, its successors and assigns forever.

IN WITNESS WHEREOF, the undersigned has signed and sealed this document caused this instrument to be executed by its duly authorized agent

on AUG 21, 1976.

Signed, sealed and delivered in the presence of:

Witness _____
Robert M. Yun

Willie Pierce
 WILLIE PIERCE L.S.

Attest: _____
Corporate Officer

 Name of Corporation
 By: _____
 Title.

THE STATE OF MISSISSIPPI, COUNTY OF MADISON

Personally appeared Robert M. Furr, one of the subscribing witnesses to the foregoing instrument, who, being first duly sworn, deposed and saith that he saw the within named WILLIE PIERCE whose name(s) IS subscribed thereto, sign and deliver the same to the said SOUTH CENTRAL BELL TELEPHONE COMPANY that he, this affiant, subscribed his name as a witness thereto in the presence of the said WILLIE PIERCE

Sworn to and subscribed before me, at Canton, Mississippi, this the 15th day of Sept, A.D. 1974.

Robert M. Furr
W. A. Sims, Chan. Clerk
Notary Public

Madison
County
by E. R. Snyder sc

STATE OF MISSISSIPPI, County of Madison:
I, W. A. Sims, Clerk of the Chancery Court of said County, certify that the within instrument was filed for record in my office this 18th day of September, 1974 at 3:30 o'clock P. M., and was duly recorded on the 24 day of Sept, 1974 Book No. 137 on Page 464 in my office.
Witness my hand and seal of office, this the 24 of Sept, 1974
By W. A. Sims, Clerk
Spashery, D. C.

Vertical text on the left side of the page, possibly a stamp or recording information, including the words "RECORDED" and "INDEXED".

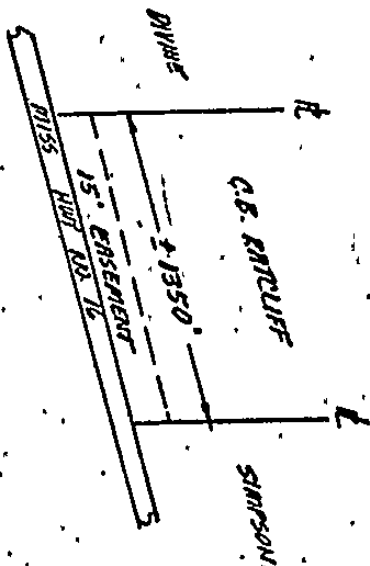

BOOK 137 PAGE 466

Here and Post Office Address of C.B. RATLIFF 222 BEAUFORT BLVD CANTON, MS. 39016
 Toll Line (name) _____
 or Exchange Line (Exchange) Canton
 The Property is bounded where the line enters and leaves this property by the Property of: DIXIE on the WEST side of SIMPSON on the EAST side.
 The poles (or stakes) have the following Identification: _____
 to _____
 Authority 9A55FC
 Area AMVAD 16
 Title DISTRICT ENGINEER
ROAD

NO. 4139

27

Restore all fences and property to as near original condition as possible.

RIGHT-OF-WAY EASEMENT

FORM 3418 30 NOV. 1948

In consideration of the sum of money hereinafter set out and other good and valuable consideration, the adequacy and receipt of which is hereby acknowledged from the South Central Bell Telephone Company, the undersigned, owner(s) of the premises described below, do hereby grant to the South Central Bell Telephone Company, its licensees, agents, successors, assigns, and allied and associated companies, a right of way easement to construct, operate, maintain, add or remove such lines or systems of communications or related services as the grantee may require, consisting of:

- (1) poles, guys, anchors, aerial cables and wires;
- (2) Buried cables and wires, cable terminals, markers, splicing boxes and pedestals;
- (3) Conduits, manholes, markers, underground cables and wires;
- (4) and other amplifiers, boxes, appurtenances or devices

upon over and under a strip of land 15 feet wide across the following lands in Madison County, State of MS, generally described as follows: Said strip of land 15 feet wide being located adjacent and parallel to NORTH side of MISS HWY NO. 16 for a distance of + 1350 feet in Section 4 T-9N. R-4-E.

and, to the fullest extent the undersigned has the power to grant, if at all, over, along and under the roads, streets or highways adjoining or through said property.

The following rights are also granted: to allow any other person or company to attach wires or lay cable or conduit within the right of way for communications or electric power transmission or distribution; ingress and egress to said premises at all times; to clear the land and keep it cleared of all trees, undergrowth or other obstructions within the easement area; to trim and cut and keep trimmed and cut all dead, weak, leaning or dangerous trees or limbs outside of the easement area which might interfere with or fall upon the lines or systems of communications or power transmission or distribution.

The receipt of EIGHTY DOLLARS AND NO CENTS and (\$80.00) Dollars is hereby acknowledged by the undersigned.

To have and to hold the above granted easement unto South Central Bell Telephone Company, its successors and assigns forever.

IN WITNESS WHEREOF, the undersigned has signed and sealed this document caused this instrument to be executed by its duly authorized agent

at AUG 23, 1974

Signed, sealed and delivered in the presence of:

Charles B. Ratliff L.S.

CHARLES B. RATLIFF L.S.

Witness Robert M. Year

_____ L.S.
Name of Corporation

Attest:

Corporate Officer

BOOK 137 PAGE 407

Title:

THE STATE OF MISSISSIPPI, COUNTY OF MADISON

Personally appeared Robert M. Furr, one of the subscribing witnesses to the foregoing instrument, who, being first duly sworn, deposeth and saith that he saw the within named CHARLES B. RATCLIFF whose name(s) LS subscribed thereto, sign and deliver the same to the said SOUTH CENTRAL BELL TELEPHONE COMPANY that he, this affiant, subscribed his name as a witness thereto in the presence of the said CHARLES B. RATCLIFF.

Robert M. Furr

Sworn to and subscribed before me, at Canton, Mississippi, this the 18 day of Sept, A.D. 1974.

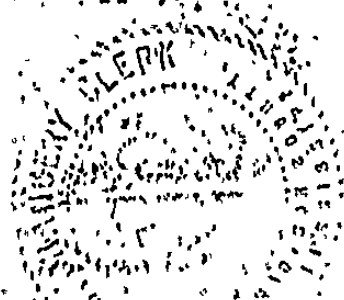

W. A. Sims, Chanc. Clerk
Notary Public

Madison
County
by V. R. Snyder oc

STATE OF MISSISSIPPI, County of Madison:
I, W. A. Sims, Clerk of the Chancery Court of said County, certify that the within instrument was filed for record in my office this 18th day of September, 1974, at 3:30 o'clock P.M., and was duly recorded on the 24 day of Sept, 1974 Book No. 137 on Page 466 in my office.
Witness my hand and seal of office, this the 24 of Sept, 1974.
W. A. SIMS, Clerk
By Shashany, D. C.

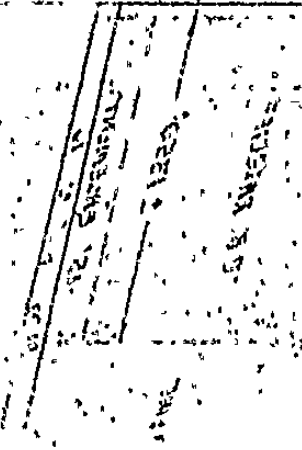

BOOK 137 PAGE 407

BOOK 137 Page 468

NO. 4140

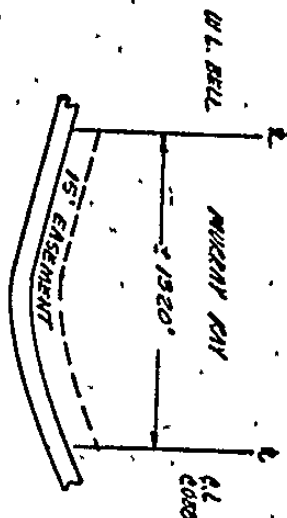

Term and Post Office Address of Grantor: W.L. BELL
Canton, MS. 39016
 Title: District Engineer
 Approval: NORTH
 Authority: Classification 94.5-C
 Area: 92297
 The poles for aches have the following identification: WELL on the WEST and BELL on the EAST
 The property is bounded where the line enters and leaves this property by the property of:
 Transfer Line: Canton
 Transfer to: Canton (Exact map)

RIGHT-OF-WAY EASEMENT

FORM 0416 SS NOV 1968

In consideration of the sum of money hereinafter set out and other good and valuable consideration, the adequacy and receipt of which is hereby acknowledged from the South Central Bell Telephone Company, the undersigned, owner(s) of the premises described below, do hereby grant to the South Central Bell Telephone Company, its licensees, agents, successors, assigns, and allied and associated companies, a right of way easement to construct, operate, maintain, add or remove such lines or systems of communications or related services as the grantee may require, consisting of:

- (1) poles, guys, anchors, aerial cables and wires;
- (2) Burred cables and wires, cable terminals, markers, splicing boxes and pedestals;
- (3) Conduits, manholes, markers, underground cables and wires;
- (4) and other amplifiers, boxes, appurtenances or devices

upon over and under a strip of land 15 feet wide across the following lands in Madison County, State of MS. generally described as follows. Said strip of land 15 feet wide being located adjacent and parallel to NORTH side of COUNTY ROAD for a distance of ± 1320' feet in Section 31 T-10-N, R-5-E.

and, to the fullest extent the undersigned has the power to grant, if at all, over, along and under the roads, streets or highways adjoining or through said property.

The following rights are also granted: to allow any other person or company to attach wires or lay cable or conduit within the right of way for communications or electric power transmission or distribution, ingress and egress to said premises at all times, to clear the land and keep it cleared of all trees, undergrowth or other obstructions within the easement area; to trim and cut and keep trimmed and cut all dead, weak, leaning or dangerous trees or limbs outside of the easement area which might interfere with or fall upon the lines or systems of communications or power transmission or distribution.

The receipt of SEVENTY EIGHT DOLLARS AND EIGHTY CENTS and 100 Dollars (\$178.80) is hereby acknowledged by the undersigned.

To have and to hold the above granted easement unto South Central Bell Telephone Company, its successors and assigns forever.

IN WITNESS WHEREOF, the undersigned has signed and sealed this document on AUG 21, 1974 caused this instrument to be executed by its duly authorized agent

Signed, sealed and delivered in the presence of:

Witness
Robert M. Hill

Murray Ray
 MURRAY RAY
 .S.

Attest:
 Corporate Officer

Name of Corporation
 Title:

35

BOOK 137 PAGE 469
THE STATE OF MISSISSIPPI, COUNTY OF MADISON

Personally appeared ROBERT M. FURR, one of the
subscribing witnesses to the foregoing instrument, who, being
first duly sworn, deposed and saith that he saw the within
named MURRAY RAY
whose name(s) is subscribed thereto, sign and deliver the
same to the said SOUTH CENTRAL BELL TELEPHONE COMPANY that he,
this affiant, subscribed his name as a witness thereto in the
presence of the said MURRAY RAY

Sworn to and subscribed before me, at Canton
Mississippi, this the 18th day of Sept, A.D. 1974

W. A. Sims, Chancery Clerk
Notary Public

Madison
County
by V. R. Snyder Jr.

STATE OF MISSISSIPPI, County of Madison:
I, W. A. Sims, Clerk of the Chancery Court of said County, certify that the within instrument was filed
for record in my office this 18th day of Sept, 1974, at 3:30 o'clock P. M.,
and was duly recorded on the 24 day of Sept, 1974 Book No. 137 on Page 468
in my office.
Witness my hand and seal of office, this the 24 of Sept, 1974
By W. A. SIMS, Clerk
Shashun, D. C.



BOOK FOR RECORD

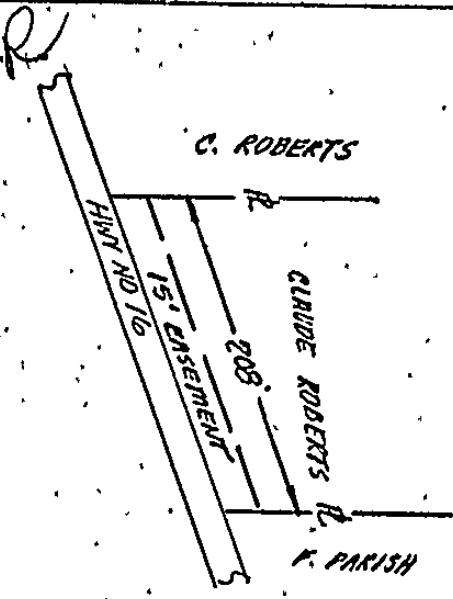

P-92503

BOOK 151 PAGE 470

This property is bounded where the line enters and leaves this property by the property of:
ROBERTS on the WEST side and PARISH on the EAST side.
 The poles (or stakes) have the following identification:
 of _____
 Authority Classification 94.5.F.T.C.
 Area HWY No 16
 Approved _____
 Title District Engineer
 NORTH

NO. 4141



RIGHT-OF-WAY EASEMENT

FORM 341a 36 NOV. 1948

In consideration of the sum of money hereinafter set out and other good and valuable consideration, the adequacy and receipt of which is hereby acknowledged from the South Central Bell Telephone Company, the undersigned, owner(s) of the premises described below, do hereby grant to the South Central Bell Telephone Company, its licensees, agents, successors, assigns, and allied and associated companies, a right of way easement to construct, operate, maintain, add or remove such lines or systems of communications or related services as the grantee may require, consisting of:

- (1) poles, guys, anchors, aerial cables and wires;
- (2) Buried cables and wires, cable terminals, markers, splicing boxes and pedestals;
- (3) Conduits, manholes, markers, underground cables and wires;
- (4) and other amplifiers, boxes, appurtenances or devices

upon over and under a strip of land 15 feet wide across the following lands in Madison County, State of MS. generally described as follows: Said strip of land 15 feet wide being located adjacent and parallel to NORTH side of HWY 16 for a distance of + 208 feet in Section 8 T-9-N, R-1-E.

and, to the fullest extent the undersigned has the power to grant, if at all, over, along and under the roads, streets or highways adjoining or through said property.

The following rights are also granted: to allow any other person or company to attach wires or lay cable or conduit within the right of way for communications or electric power transmission or distribution; ingress and egress to said premises at all times, to clear the land and keep it cleared of all trees, undergrowth or other obstructions within the easement area; to trim and cut and keep trimmed and cut all dead, weak, leaning or dangerous trees or limbs outside of the easement area which might interfere with or fall upon the lines or systems of communications or power transmission or distribution.

The receipt of ELEVEN AND FORTY EIGHT CENTS and 48 /100 Dollars (\$1 ⁴⁸ /100) is hereby acknowledged by the undersigned.

To have and to hold the above granted easement unto South Central Bell Telephone Company, its successors and assigns forever.

IN WITNESS WHEREOF, the undersigned has signed and sealed this document on NOV 22 1974 caused this instrument to be executed by its duly authorized agent

Signed, sealed and delivered in the presence of:

Witness
Robert M. G... ..

Claude Roberts

CLAUDE ROBERTS L.S.

Attest:
 Corporate Officer

Name of Corporation

By: _____ Title:

BOOK 137 PAGE 471

THE STATE OF MISSISSIPPI, COUNTY OF MADISON

Personally appeared Robert M. Furr, one of the subscribing witnesses to the foregoing instrument, who, being first duly sworn, deposes and saith that he saw the within named CLAUDE ROBERTS whose name(s) LS subscribed thereto, sign and deliver the same to the said SOUTH CENTRAL BELL TELEPHONE COMPANY that he, this affiant, subscribed his name as a witness thereto in the presence of the said CLAUDE ROBERTS.

Sworn to and subscribed before me at Canton, Mississippi, this the 18th day of Sept, A.D. 1974.

W. A. Sims, Chan. Clerk
Notary Public

Madison
County

V. R. Snyder

STATE OF MISSISSIPPI, County of Madison:

I, W. A. Sims, Clerk of the Chancery Court of said County, certify that the within instrument was filed for record in my office this 18 day of Sept, 1974, at 3:30 o'clock P. M., and was duly recorded on the 24 day of Sept, 19 74 Book No. 137 on Page 470 in my office.

Witness my hand and seal of office, this the 24 of Sept, 19 74

W. A. SIMS, Clerk
By W. A. Sims, D. C.

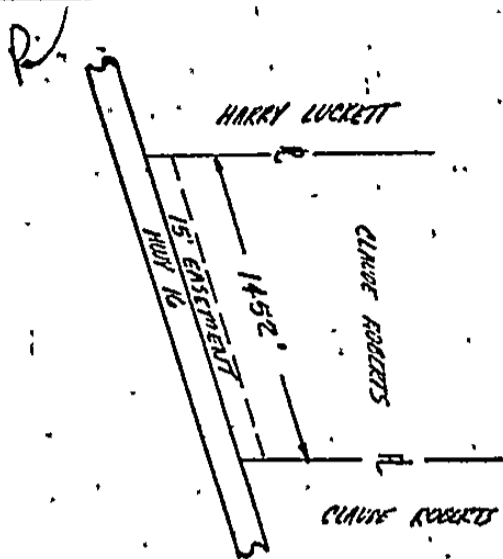

P92505

COOK 131 PAGE 472

NO 4142

Name and Post Office Address of Grantor: CLAUDE ROBERTS
172 E. 2nd St.
Canton, Ms. 39076

Name and Post Office Address of Grantee: CANTON
Exchange

Line (Name): Canton
 Exchange Line (Exchange): Canton

The Property is bounded where the line enters and leaves this property by the property of HARRY LOCKETT on the WEST and ROBERTS on the EAST. The poles (or stakes) have the following indications:

to CLASSIFICATION 945-T0
 Authority HWY 16
 Area 16
 Approved DISTRICT ENGINEER
 Title ROAD



RIGHT-OF-WAY EASEMENT

FORM 5416 88 NOV. 1948

In consideration of the sum of money hereinafter set out and other good and valuable consideration, the adequacy and receipt of which is hereby acknowledged from the South Central Bell Telephone Company, the undersigned, owner(s) of the premises described below, do hereby grant to the South Central Bell Telephone Company, its licensees, agents, successors, assigns, and allied and associated companies, a right of way easement to construct, operate, maintain, add or remove such lines or systems of communications or related services as the grantee may require, consisting of:

- (1) poles, guys, anchors, aerial cables and wires;
- (2) Buried cables and wires, cable terminals, markers, splicing boxes and pedestals;
- (3) Conduits, manholes, markers, underground cables and wires;
- (4) and other amplifiers, boxes, appurtenances or devices

upon over and under a strip of land 15 feet wide across the following lands in Madison County, State of MS. generally described as follows: Said strip of land 15 feet wide being located adjacent and parallel to NORTH side of HWY 16 for a distance of + 1452 feet in Section 7 T-9-N R. 4E.

and, to the fullest extent the undersigned has the power to grant, if at all, over, along and under the roads, streets or highways adjoining or through said property.

The following rights are also granted, to allow any other person or company to attach wires or lay cable or conduit within the right of way for communications or electric power transmission or distribution; ingress and egress to said premises at all times; to clear the land and keep it cleared of all trees, undergrowth or other obstructions within the easement area; to trim and cut and keep trimmed and cut all dead, weak, leaning or dangerous trees or limbs outside of the easement area which might interfere with or fall upon the lines or systems of communications or power transmission or distribution.

The receipt of EIGHTY SIX DOLLARS AND TWELVE CENTS and 100 Dollars (\$86.12) is hereby acknowledged by the undersigned.

To have and to hold the above granted easement unto South Central Bell Telephone Company, its successors and assigns forever.

I, CLAUDE ROBERTS, the undersigned hereon, signed and sealed this document on AUG 22 1974, caused this instrument to be executed by its duly authorized agent

Signed, sealed and delivered in the presence of:

CLAUDE ROBERTS L.S.

Witness Robert M. Hill

 Name of Corporation

Attest: _____
 Corporate Officer

By _____
 Title

BOOK 137 PAGE 473

THE STATE OF MISSISSIPPI, COUNTY OF MADISON

Personally appeared Robert M. Furr, one of the subscribing witnesses to the foregoing instrument, who, being first duly sworn, deposed and saith that he saw the within named CLAUDE ROBERTS whose name(s) IS subscribed thereto, sign and deliver the same to the said SOUTH CENTRAL BELL TELEPHONE COMPANY that he, this affiant, subscribed his name as a witness thereto in the presence of the said CLAUDE ROBERTS.

Sworn to and subscribed before me, at Canton Mississippi, this the 18th day of Sept, A.D. 1974.



W. A. Sims, Chanc. Clerk
Notary Public

Madison
County

by D. P. Snyder, Jr.

STATE OF MISSISSIPPI, County of Madison:

I, W. A. Sims, Clerk of the Chancery Court of said County, certify that the within instrument was filed for record in my office this 18 day of Sept, 1974, at 3:30 o'clock P. M., and was duly recorded on the 24 day of Sept, 1974 Book No. 137 on Page 472 in my office.

Witness my hand and seal of office, this the 24 of Sept, 1974

By W. A. SIMS, Clerk, D. C.

THE STATE OF MISSISSIPPI, COUNTY OF MADISON

Personally appeared Robert M. Furr, one of the subscribing witnesses to the foregoing instrument, who, being first duly sworn, deposed and saith that he saw the within named ETHEL G ROSS whose name(s) AS subscribed thereto, sign and deliver the same to the said SOUTH CENTRAL BELL TELEPHONE COMPANY that he, this affiant, subscribed his name as a witness thereto in the presence of the said ETHEL G ROSS.

Sworn to and subscribed before me, at Canton, Mississippi, this the 18th day of Sept, A.D. 1974.

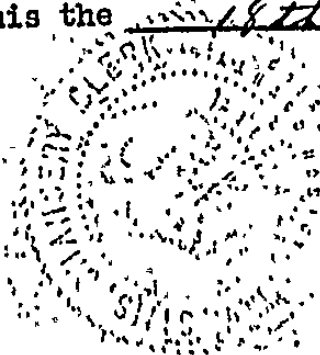

Robert M. Furr
W.A. Sims Chanc. Clerk
Notary Public

Madison
County

W.R. Snyder sc

STATE OF MISSISSIPPI, County of Madison:
I, W. A. Sims, Clerk of the Chancery Court of said County, certify that the within instrument was filed for record in my office this 18 day of September, 19 74 at 3:30 o'clock P.M., and was duly recorded on the 24 day of Sept., 19 74, Book No. 137 on Page 474 in my office.
Witness my hand and seal of office, this the 24 of Sept., 19 74.
W. A. SIMS, Clerk
By W.A. Sims, D. C.

Personally appeared ROBERT M. FURR, one of the subscribing witnesses to the foregoing instrument, who, being first duly sworn, deposed and saith that he saw the within named L. C. SHORT whose name(s) LS subscribed thereto, sign and deliver the same to the said SOUTH CENTRAL BELL TELEPHONE COMPANY that he, this affiant, subscribed his name as a witness thereto in the presence of the said L. C. SHORT.

Robert M. Furr

Sworn to and subscribed before me, at Canton, Mississippi, this the 18th day of Sept, A.D. 1974.

W. A. Sims, Chanc. Clerk
Notary Public

Madison
County

by D. P. Snyder etc

STATE OF MISSISSIPPI, County of Madison:

I, W. A. Sims, Clerk of the Chancery Court of said County, certify that the within instrument was filed for record in my office this 18 day of September, 19 74 at 3:30 o'clock P.M., and was duly recorded on the 24 day of Sept, 19 74 Book No. 137 on Page 476 in my office.

Witness my hand and seal of office, this the 24 of Sept, 19 74
W. A. SIMS, Clerk

By Rashley, D. C.

FORM 101 7-4-73

THE STATE OF MISSISSIPPI, COUNTY OF MADISON

Personally appeared Robert M. Furr, one of the subscribing witnesses to the foregoing instrument, who, being first duly sworn, deposes and saith that he saw the within named E. E. SMALL whose name(s) IS subscribed thereto, sign and deliver the same to the said SOUTH CENTRAL BELL TELEPHONE COMPANY that he, this affiant, subscribed his name as a witness thereto in the presence of the said E. E. SMALL.

Sworn to and subscribed before me, at Canton, Mississippi, this the 18th day of Sept, A.D. 1974.

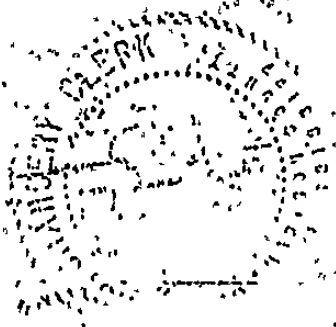

W. A. Sims Clerk
Notary Public

Madison
County

by J. R. Snyder D.C.

STATE OF MISSISSIPPI, County of Madison:
I, W. A. Sims, Clerk of the Chancery Court of said County, certify that the within instrument was filed for record in my office this 18th day of September, 1974, at 3:30 o'clock P. M., and was duly recorded on the 24 day of Sept, 1974 Book No. 137 on Page 428 in my office.

Witness my hand and seal of office, this the 24 of Sept, 1974.

By W. A. SIMS, Clerk
J. R. Snyder D. C.

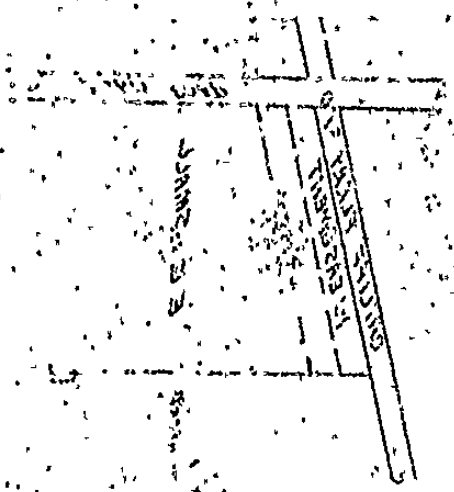

FORM 101 7-4-73

BOOK 137 PAGE 480

NO. 4146

13

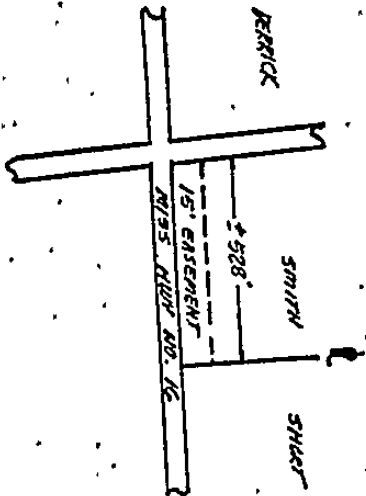

P-92505: Authority Classification - Q15510
 Area AVYAR 16
 Approved District Engineer
 Title District Engineer
 To South Central Bell Telephone Company
 Exchange Line Canton
 Line of (Name)
 or (Exchange)
 Exchange Line Canton
 Exchange to (Exchange)
 The property is bounded where the line
 year and leaves this property by the
 vicinity of SHAW on the EAST
 to BERNICK on the WEST
 The poles (or stakes) have the following
 identification:

RIGHT-OF-WAY EASEMENT

FORM 2416 3C NOV, 1988

In consideration of the sum of money hereinafter set out and other good and valuable consideration, the adequacy and receipt of which is hereby acknowledged from the South Central Bell Telephone Company, the undersigned, owner(s) of the premises described below, do hereby grant to the South Central Bell Telephone Company, its licensees, agents, successors, assigns, and allied and associated companies, a right of way easement to construct, operate, maintain, add or remove such lines or systems of communications or related services as the grantee may require, consisting of:

- (1) poles, guys, anchors, aerial cables and wires;
- (2) Buried cables and wires, cable terminals, markers, splicing boxes and pedestals;
- (3) Conduits, manholes, markers, underground cables and wires;
- (4) and other amplifiers, boxes, appurtenances or devices

upon over and under a strip of land 15 feet wide across the following lands in Madison County, State of Ms generally described as follows: Said strip of land 15 feet wide being located adjacent and parallel to NORTH side of MISS HWY NO 16 for a distance of + 528 feet in Section 32, T 10 N, R 5 E.

and, to the fullest extent the undersigned has the power to grant, if at all, over, along and under the roads, streets or highways adjoining or through said property.

The following rights are also granted, to allow any other person or company to attach wires or lay cable or conduit within the right of way for communications or electric power transmission or distribution, ingress and egress to said premises at all times; to clear the land and keep it cleared of all trees, undergrowth or other obstructions within the easement area; to trim and cut and keep trimmed and cut all dead, weak, leaning or dangerous trees or limbs outside of the easement area which might interfere with or fall upon the lines or systems of communications or power transmission or distribution.

The receipt of THIRTY DOLLARS AND SIXTY EIGHT CENTS and 50 /100 Dollars (50 Cents) hereby acknowledged by the undersigned.

To have and to hold the above granted easement unto South Central Bell Telephone Company, its successors and assigns forever.

IN WITNESS WHEREOF, the undersigned has
on MAR 22, 1974

signed and sealed this document
caused this instrument to be executed by its
duly authorized agent

Signed, sealed and delivered
in the presence of:

J. T. Smith
J. T. SMITH, L.S.

Witness
Robert M. Young

Name of Corporation

Attest:
Corporate Officer

Title

THE STATE OF MISSISSIPPI, COUNTY OF MADISON

Personally appeared ROBERT M. FURR, one of the subscribing witnesses to the foregoing instrument, who, being first duly sworn, deposed and saith that he saw the within named JT SMITH whose name(s) IS subscribed thereto, sign and deliver the same to the said SOUTH CENTRAL BELL TELEPHONE COMPANY that he, this affiant, subscribed his name as a witness thereto in the presence of the said JT SMITH

Robert M. Furr

Sworn to and subscribed before me, at Canton, Mississippi, this the 19th day of Sept, A.D. 1974

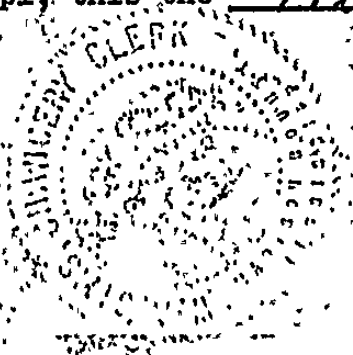

W. A. Sims, Chancery Clerk
Notary Public

Madison
County
by V. R. Snyder D.C.

STATE OF MISSISSIPPI, County of Madison:
I, W. A. Sims, Clerk of the Chancery Court of said County, certify that the within instrument was filed for record in my office this 18 day of September, 1974, at 3:30 o'clock P.M., and was duly recorded on the 24 day of Sept., 1974 Book No. 137 on Page 480 in my office.

Witness my hand and seal of office, this the 24 of Sept, 1974

By W. A. SIMS, Clerk D. C.



1974 FOR 1974

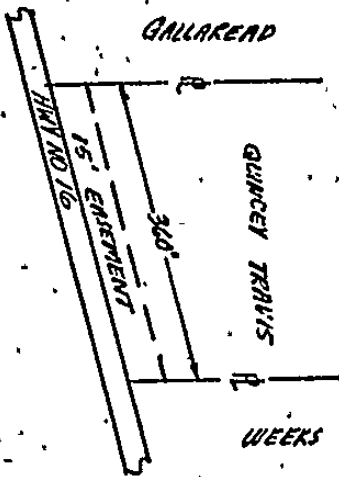

BOOK 137 PAGE 482

NO. 4147

Name and
Post Office Address
of grantor QUINCEY TRAVIS
1501 190
Canton, Ms. 39016

Line _____
(Name)

or
Exchange Line _____
Telephone to _____
(Exchange)

The Property is bounded where the line
enters and leaves this property by the
property of:
GALLAREAD on the WEST
and WEEKS on the EAST
The poles (or stakes) have the following
Identification

To _____
Authority 99337 Classification 91.5-70
Area 11000/16

Approved _____
District Engineer
Title ROVIN



RIGHT-OF-WAY EASEMENT

FORM 34145B
NOV. 1948

In consideration of the sum of money hereinafter set out and other good and valuable consideration, the adequacy and receipt of which is hereby acknowledged from the South Central Bell Telephone Company, the undersigned, owner(s) of the premises described below, do hereby grant to the South Central Bell Telephone Company, its licensees, agents, successors, assigns, and allied and associated companies, a right of way easement to construct, operate, maintain, add or remove such lines or systems of communications or related services as the grantees may require, consisting of:

- (1) poles, guys, anchors, aerial cables and wires;
- (2) Buried cables and wires, cable terminals, markers, splicing boxes and pedestals;
- (3) Conduits, manholes, markers, underground cables and wires;
- (4) and other amplifiers, boxes, appurtenances or devices

upon over and under a strip of land 15 feet wide across the following lands in Madison County, State of Ms. generally described as follows. Said strip of land 15 feet wide being located adjacent and parrallel to NORTH side of STATE HWY #16 for a distance of + 360 feet in Section 15 T-9-N, R-3-E.

and, to the fullest extent the undersigned has the power to grant, if at all, over, along and under the roads, streets or highways adjoining or through said property.

The following rights are also granted: to allow any other person or company to attach wires or lay cable or conduit within the right of way for communications or electric power transmission or distribution; ingress and egress to said premises at all times, to clear the land and keep it cleared of all trees, undergrowth or other obstructions within the easement area; to trim and cut and keep trimmed and cut all dead, weak, leaning or dangerous trees or limbs outside of the easement area which might interfere with or fall upon the lines or systems of communications or power transmission or distribution.

The receipt of TWENTY DOLLARS AND SIXTY CENTS 60 /100 Dollars (\$20.60) is hereby acknowledged by the undersigned.

To have and to hold the above granted easement unto South Central Bell Telephone Company, its successors and assigns forever.

IN WITNESS WHEREOF, the undersigned has signed and sealed this document caused this instrument to be executed by its duly authorized agent

on AUG 29, 1924

Signed, sealed and delivered
in the presence of.

Witness
Robert M. Young

Quincey Travis
QUINCEY TRAVIS L.S.

Attest:
Corporate Officer

Name of Corporation
By _____
Title:

THE STATE OF MISSISSIPPI, COUNTY OF MADISON

Personally appeared ROBERT M FURR, one of the subscribing witnesses to the foregoing instrument, who, being first duly sworn, deposed and saith that he saw the within named QUINCEY TRAVIS whose name(s) IS subscribed thereto, sign and deliver the same to the said SOUTH CENTRAL BELL TELEPHONE COMPANY that he, this affiant, subscribed his name as a witness thereto in the presence of the said QUINCEY TRAVIS

Robert M Furr

Sworn to and subscribed before me, at Canton Mississippi, this the 18th day of Sept, A.D. 1974.

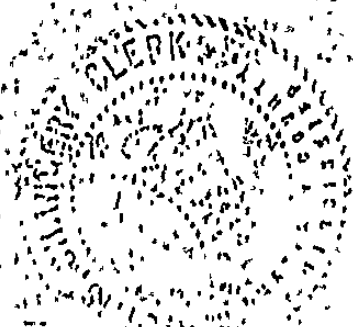

W. A. Sims, Chancery Clerk
Notary Public

Madison
County
by V. R. Snyder

STATE OF MISSISSIPPI, County of Madison:

I, W. A. Sims, Clerk of the Chancery Court of said County, certify that the within instrument was filed for record in my office this 18 day of September, 19 74 at 3.30 o'clock P.M., and was duly recorded on the 24 day of Sept., 19 74 Book No. 137 on Page 483 in my office.

Witness my hand and seal of office, this the 24 of Sept., 19 74

W. A. SIMS, Clerk

By S. R. Sims, D. C.

R

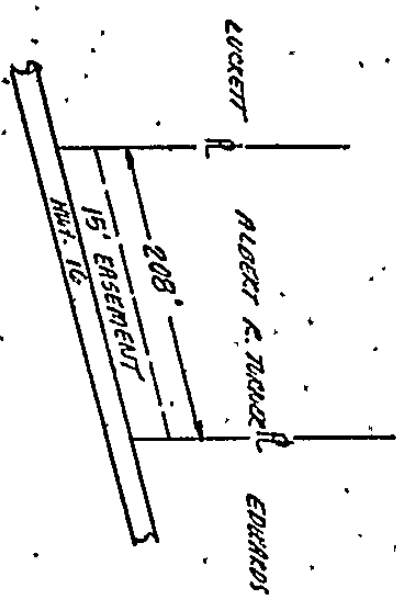

BOOK 137 PAGE 484

Name and Post Office Address of Grantor
ALBERT R. TURNER
Canton, Ms. 39016

Name and Post Office Address of Grantee
SOUTH CENTRAL BELL TELEPHONE COMPANY
Canton, Ms. 39016

Exchange Line (Exchange)
Canton

Telephone to (Exchange)
Canton

The Property is bounded where the line enters and leaves this property by the priority of:
EDWARDS on the EAST side
LUCKETT or the WEST side
 The poles (or stakes) have the following identification:
None

Authority Classification QA5FPC
 Area High No. 16
 Approved by District Engineer
 Title GRANT

NO. 4143



RIGHT-OF-WAY EASEMENT

FORM 3416 36 NOV 1968

In consideration of the sum of money hereinafter set out and other good and valuable consideration, the adequacy and receipt of which is hereby acknowledged from the South Central Bell Telephone Company, the undersigned, owner(s) of the premises described below, do hereby grant to the South Central Bell Telephone Company, its licensees, agents, successors, assigns, and allied and associated companies, a right of way easement to construct, operate, maintain, add or remove such lines or systems of communications or related services as the grantee may require, consisting of:

- (1) poles, guys, anchors, aerial cables and wires;
- (2) Buried cables and wires, cable terminals, markers, splicing boxes and pedestals;
- (3) Conduits, manholes, markers, underground cables and wires,
- (4) and other amplifiers, boxes, appurtenances or devices

upon over and under a strip of land 15 feet wide across the following lands in Madison County, State of MS, generally described as follows. Said strip of land 15 feet wide being located adjacent and parallel to NORTH side of High No. 16 for a distance of + 208' feet in Section 14 T-9-N R-3-E

and, to the fullest extent the undersigned has the power to grant, if at all, over, along and under the roads, streets or highways adjoining or through said property.

The following rights are also granted: to allow any other person or company to attach wires or lay cable or conduit within the right of way for communications or electric power transmission or distribution; ingress and egress to said premises at all times; to clear the land and keep it cleared of all trees, undergrowth or other obstructions within the easement area; to trim and cut and keep trimmed and cut all dead, weak, leaning or dangerous trees or limbs outside of the easement area which might interfere with or fall upon the lines or systems of communications or power transmission or distribution.

ELEVEN DOLLARS AND FORTY EIGHT CENTS

The receipt of 11.48 and 1103 Dollars (\$11.48) is hereby acknowledged by the undersigned.

To have and to hold the above granted easement unto South Central Bell Telephone Company, its successors and assigns forever.

IN WITNESS WHEREOF, the undersigned has signed and sealed this document caused this instrument to be executed by its duly authorized agent

on SEP 16, 1974

Signed, sealed and delivered in the presence of:

Albert R. Turner

 Name of Corporation

Witness
Robert M. Ginn

Attest:

 Corporate Officer

 L.S.

 Title:

THE STATE OF MISSISSIPPI, COUNTY OF MADISON

Personally appeared Robert M. Furr, one of the subscribing witnesses to the foregoing instrument, who, being first duly sworn, deposed and saith that he saw the within named ALBERT R. TURNER whose name(s) is subscribed thereto, sign and deliver the same to the said SOUTH CENTRAL BELL TELEPHONE COMPANY that he, this affiant, subscribed his name as a witness thereto in the presence of the said ALBERT R. TURNER.

Robert M. Furr

Sworn to and subscribed before me, at Canton, Mississippi, this the 18th day of Sept, A.D. 1974



W. A. Sims, Chanc. Clerk
Notary Public

Madison
County
by D. R. Snyder, Sec.

STATE OF MISSISSIPPI, County of Madison:

I, W. A. Sims, Clerk of the Chancery Court of said County, certify that the within instrument was filed for record in my office this 18 day of September, 1974, at 3:30 o'clock P. M., and was duly recorded on the 24 day of Sept., 1974 Book No. 137 on Page 484 in my office.

Witness my hand and seal of office, this the 24 of Sept., 1974

W. A. SIMS, Clerk
By W. A. Sims, D. C.

R

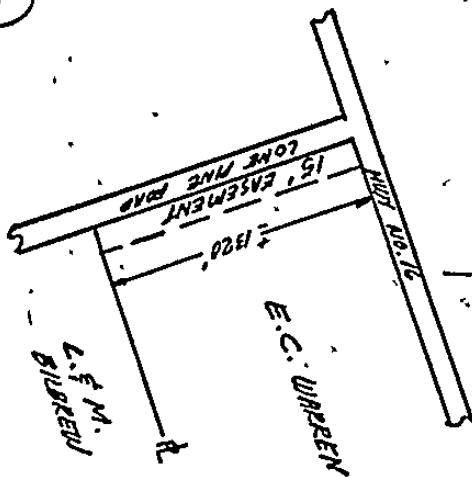

BOOK 137 of 386

NO 4143

Name and Post Office Address of Grantor: E. C. WILKINSON
Box 14
Canton, Ms. 39046

Exchange Line: Canton
 (Exchange)

The property is bounded where the line meets and leaves this property by the survey of: Book 16 on the NORTH side WILKINSON on the WEST side. The stakes (or stakes) have the following identification: None

To: South Central Bell Telephone Company
 Authority: Classification 945-C
 Area: Local Area
 Approved: District Engineer
 Title: None

53

RIGHT-OF-WAY EASEMENT

FORM 8418 3C NOV, 1948

In consideration of the sum of money hereinafter set out and other good and valuable consideration, the adequacy and receipt of which is hereby acknowledged from the South Central Bell Telephone Company, the undersigned, owner(s) of the premises described below, do hereby grant to the South Central Bell Telephone Company, its licensees, agents, successors, assigns, and allied and associated companies, a right of way easement to construct, operate, maintain, add or remove such lines or systems of communications or related services as the grantees may require, consisting of:

- (1) poles, guys, anchors, aerial cables and wires;
- (2) Buried cables and wires, cable terminals, markers, splicing boxes and pedestals;
- (3) Conduits, manholes, markers, underground cables and wires;
- (4) and other amplifiers, boxes, appurtenances or devices

upon over and under a strip of land 15 feet wide across the following lands in Madison County, State of Ms generally described as follows: Said strip of land 15 feet wide being located adjacent and parallel to EAST side of ROCKS ROAD for a distance of ± 1320 feet in Section B, T 9N, R 4E.

and, to the fullest extent the undersigned has the power to grant, if at all, over, along and under the roads, streets or highways adjoining or through said property.

The following rights are also granted: to allow any other person or company to attach wires or lay cable or conduit within the right of way for communications or electric power transmission or distribution, ingress and egress to said premises at all times; to clear the land and keep it cleared of all trees, undergrowth or other obstructions within the easement area, to trim and cut and keep trimmed and cut all dead, weak, leaning or dangerous trees or limbs outside of the easement area which might interfere with or fall upon the lines or systems of communications or power transmission or distribution.

SEVENTY EIGHT DOLLARS AND TWENTY CENTS

The receipt of SEVENTY EIGHT DOLLARS AND TWENTY CENTS and SEVENTY EIGHT DOLLARS AND TWENTY CENTS is hereby acknowledged by the undersigned.

To have and to hold the above granted easement unto South Central Bell Telephone Company, its successors and assigns forever.

IN WITNESS WHEREOF, the undersigned he
 on AUG 29, 1974
 Signed, sealed and delivered
 in the presence of:

signed and sealed this document
 caused this instrument to be executed by its
 duly authorized agent

Charles L. Martin

Witness
Robert M. Young

L.S.

 Name of Corporation,

Corporate Officer

Title:

BOOK 131 PAGE 487

THE STATE OF MISSISSIPPI, COUNTY OF MADISON

Personally appeared Robert M. Furr, one of the subscribing witnesses to the foregoing instrument, who, being first duly sworn, deposed and saith that he saw the within named CLARDALL WARGEN whose name(s) IS subscribed thereto, sign and deliver the same to the said SOUTH CENTRAL BELL TELEPHONE COMPANY that he, this affiant, subscribed his name as a witness thereto in the presence of the said CLARDALL WARGEN.

Sworn to and subscribed before me at Canton, Mississippi, this the 18th day of Sept, A.D. 1974.

W. A. Sims, Chan. Clerk
Notary Public

Madison
County

by T. R. Sunders sc

STATE OF MISSISSIPPI, County of Madison:

I, W. A. Sims, Clerk of the Chancery Court of said County, certify that the within instrument was filed for record in my office this 18th day of September, 1974, at 3:30 o'clock P.M., and was duly recorded on the 24 day of Sept, 1974, Book No. 131 on Page 486 in my office.

Witness my hand and seal of office, this the 24 of Sept, 1974.

W. A. SIMS, Clerk

By [Signature], D. C.



Vertical text on the right side of the diagram area, possibly recording information or dates. The text is mostly illegible due to the scan quality but appears to be organized in a list-like format.

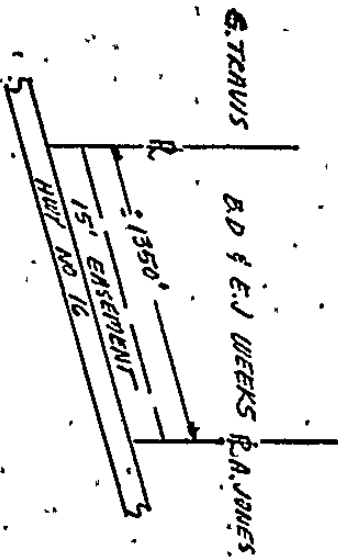

BOOK 137 PAGE 488

NO 4150

Name and Post Office Address of grantor: ED & E.J. WEEKS
SAVING BANK CO
CANTON, MS. 39016

Exchange Line (name) Canton
 (Exchange)

The property is bounded where the line enters and leaves this property by the survey of: WEST
TRAILS on the WEST
 and WEEKS on the EAST
 The poles (or stakes) have the following identifications:

Area WV 10 16
 Authority Classification Q157C
 Approved WV 10 16
 title District Engineer.
 MONTH



RIGHT-OF-WAY EASEMENT

FORM 3-18-33 NOV, 1948

In consideration of the sum of money hereinafter set out and other good and valuable consideration, the adequacy and receipt of which is hereby acknowledged from the South Central Bell Telephone Company, the undersigned, owner(s) of the premises described below, do hereby grant to the South Central Bell Telephone Company, its licensees, agents, successors, assigns, and allied and associated companies, a right of way easement to construct, operate, maintain, add, or remove such lines or systems of communications or related services as the grantees may require, consisting of:

- (1) ~~poles, guys, anchors, aerial cables and wires,~~ POLE ESW
- (2) Buried cables and wires, cable terminals, markers, splicing boxes and pedestals;
- (3) Conduits, manholes, markers, underground cables and wires;
- (4) and other amplifiers, boxes, appurtenances or devices

upon over and under a strip of land 15 feet wide across the following lands in Madison County, State of MS. generally described as follows Said strip of land 15 feet wide being located adjacent and parrallel to
NORTH side of HIWY NO 16 for a distance
 of ± 1350 feet in Section 14 T-9-N R-3-E

and, to the fullest extent the undersigned has the power to grant, if at all, over, along and under the roads, streets or highways adjoining or through said property.

The following rights are also granted to allow any other person or company to attach wires or lay cable or conduit within the right of way for communications or electric power transmission or distribution; ingress and egress to said premises at all times; to clear the land and keep it cleared of all trees, undergrowth or other obstructions within the easement area; to trim and cut and keep trimmed and cut all dead, weak, leaning or dangerous trees or limbs outside of the easement area which might interfere with or fall upon the lines or systems of communications or power transmission or distribution.

The receipt of EIGHTY DOLLARS AND NO CENTS and 80 /100 Dollars (\$80) is hereby acknowledged by the undersigned.

To have and to hold the above granted easement unto South Central Bell Telephone Company, its successors and assigns forever.

III WITNESS WHEREOF, the undersigned has signed and sealed this document caused this instrument to be executed by its duly authorized agent;

on AUG 23 1978.

Signed, sealed and delivered in the presence of:

Witness
Robert M. Hill

Edward J. Weeks S.S.
Edna J. Weeks S.S.

Attest:
 Corporate Officer

By:
 Title:

THE STATE OF MISSISSIPPI, COUNTY OF MADISON BOOK 107 PAGE 489

Personally appeared Robert M. Furr, one of the subscribing witnesses to the foregoing instrument, who, being first duly sworn, deposed and saith that he saw the within named BARRYER D. WEEKS & ELVA J. WEEKS whose name(s) ARE subscribed thereto, sign and deliver the same to the said SOUTH CENTRAL BELL TELEPHONE COMPANY that he, this affiant, subscribed his name as a witness thereto in the presence of the said BARRYER D. WEEKS & ELVA J. WEEKS.

Sworn to and subscribed before me, at Canton Mississippi, this the 18th day of Sept, A.D. 1974.



W. A. Sims, Chan. Clerk
Notary Public

Madison
County
By J. R. Snyder Jr.

STATE OF MISSISSIPPI, County of Madison:
I, W. A. Sims, Clerk of the Chancery Court of said County, certify that the within instrument was filed for record in my office this 18 day of Sept, 1974, at 3:30 o'clock P. M., and was duly recorded on the 24 day of Sept, 1974, Book No. 137 on Page 488 in my office.
Witness my hand and seal of office, this the 24 of Sept, 1974.
By W. A. SIMS, Clerk [Signature], D. C.

P

INDEXED

NO 4151

STATE OF MISSISSIPPI
COUNTY OF MADISON

BOOK 137 PAGE 490

QUITCLAIM DEED

For and in consideration of the price and sum of TEN AND NO/100 DOLLARS (\$10.00), cash in hand paid to us by the Grantee herein, the receipt and sufficiency of which is hereby acknowledged, we, James W. Hall, Bobby J. Hall and Betty H. Irby, being the children and heirs-at-law of James Marvin Hall, deceased, do hereby convey and quitclaim unto Mrs. Annie M. Hall, the following described real property lying and being situated in Madison County, Mississippi, to-wit:

Lots 21, 22 and 23, Block 2, Roosevelt Heights Addition to the City of Canton, Madison County, Mississippi, according to Plat filed May 9, 1945, recorded in Plat Book 3, page 4, of the records in the office of the Chancery Clerk of Madison County, Mississippi.

WITNESS MY SIGNATURE, this the 17 day of September, 1974.

James W. Hall
JAMES W. HALL

Bobby J. Hall
BOBBY J. HALL

Betty H. Irby
BETTY H. IRBY
ALL BEING THE CHILDREN AND HEIRS-AT-LAW OF JAMES MARVIN HALL, DECEASED

STATE OF MISSISSIPPI
COUNTY OF MADISON

Personally appeared before me, the undersigned authority in

BOOK 137 491

and for the above county and state, the within named James W. Hall, Bobby J. Hall and Betty H. Irby, who acknowledged that they signed executed and delivered the above and foregoing instrument on the day and year therein mentioned.

Given under my hand and official seal, this the 17 day of September, 1974.



Aquita Ann Looney
NOTARY PUBLIC

STATE OF MISSISSIPPI, County of Madison:

I, W. A. Sims, Clerk of the Chancery Court of said County, certify that the within instrument was filed for record in my office this 18th day of Sept, 19 74 at 4:20 o'clock P. M., and was duly recorded on the 24 day of Sept., 19 74 Book No. 137 on Page 490 in my office.

Witness my hand and seal of office, this the 24 of Sept., 19 74

W. A. SIMS, Clerk

By [Signature], D. C.

ROW-005

BOOK 137 PAGE 492

1/31/74 js
Henry Banks, and
Laureen Banks
126-0-00-W

INDEXED

NO. 4152

Do not record above this line

Requisition No.

WARRANTY DEED

THE STATE OF MISSISSIPPI,

County of ...Madison.....

For and in consideration of ...*Fifty and*..... /100
Dollars (\$*50.00*.....)

the receipt of which is hereby acknowledged, I/or we, the undersigned, hereby bargain, sell, convey and warrant unto the State Highway Commission of Mississippi, a body corporate by statute, on

Federal..... Aid Project No.I-IG-220-3(2) 41..... the following described land:
[53-0220-03-002-10]

Begin at the Southeast corner of Lot 3 of Block A of Brame's Addition; from said point of beginning run thence North along the East line of said Lot 3, a distance of 40 feet, more or less, to the proposed Westerly right-of-way line of the North to West ramp of Federal Aid Project No. I-IG-220-3 (2) 41; thence South 29° 00' West along said proposed Westerly right-of-way line, a distance of 45 feet, more or less, to the South line of said Lot 3; thence South 86° 15' East along said South line, a distance of 20 feet, more or less, to the point of beginning, containing 0.01 acres, more or less, and being part of Lot 3 of Block A of Brame's Addition, in the Southwest 1/4 of the Southeast 1/4 of Section 25, Township 7 North, Range 1 East, Madison County, Mississippi.

Together with any and all abutters rights of access, if any, in, to, over, on, and across the lands herein conveyed.

The grantor herein further warrants that the above described property is no part of his/or her homestead.

It is further understood and agreed that the consideration herein named is in full payment and settlement of any and all claims or demands for damage accrued, accruing, or to accrue to the grantors herein, their heirs, assigns, or legal representatives, for or on account of the construction of the proposed highway, change of grade, water damage, and/or any other damage, right or claim whatsoever.

It is further understood and agreed that this instrument constitutes the entire agreement between the grantor and the grantee, there being no oral agreements or representations of any kind.

Witness *in* signature *at* the*5*..... Day of *August*....., A. D., 19*74*.

Robert M. Hagan.....

Henry Banks
Laureen Banks.....

STATE OF MISSISSIPPI,

County of

This day personally appeared before me, the undersigned authority, the above named

..... and wife

who acknowledged that signed and delivered the foregoing deed on the day and year therein mentioned.

Given under my hand and official seal this day of , A.D., 19

(PLACE SEAL HERE)

..... Title,

STATE OF MISSISSIPPI,

County of

BOOK 137 PAGE 493

This day personally appeared before me, the undersigned authority, the above named and wife who acknowledged that signed and delivered the foregoing deed on the day and year therein mentioned.

Given under my hand and official seal this day of , A.D., 19

(PLACE SEAL HERE)

..... Title.

STATE OF MISSISSIPPI,

County of Hinds.....

Personally appeared before me, the undersigned authority, Robert M. Hagan one of the subscribing witnesses to the foregoing instrument, who, being first duly sworn, deposes and saith that he saw the within named Henry Banks and Lauren Banks whose name subscribed hereto, sign and deliver the same to the said State Highway Commission, a body corporate by statute, that he, this affiant, subscribed his name as witness thereto in the presence of the said Henry Banks and Lauren Banks.....

Robert M. Hagan Affiant.

Sworn to and subscribed before me this the day of , A.D., 19



(PLACE SEAL HERE)

Dennis L. Hagan Title.

My Commission Expires May 14, 1977

Title Approved
Description Approved
Form Approved
Execution Approved

STATE OF MISSISSIPPI, County of Madison:

I, W. A. Sims, Clerk of the Chancery Court of said County, certify that the within instrument was filed for record in my office this 19 day of September, 1974, at 9:00 o'clock A.M., and was duly recorded on the 24 day of Sept., 1974 Book No. 137 on Page 482 in my office.

Witness my hand and seal of office, this the 24 of Sept., 1974

W. A. SIMS, Clerk

By Shasany, D. C.

W. A. SIMS	STATE OF MISSISSIPPI	FILED FOR REC	THE STATE OF MISSISSIPPI	CLERK OF THE CHANCERY COURT	BY CERTIFY THAT I WAS FILED IN MY OFFICE ON	WITNESS MY HAND AND SEAL OF OFFICE	DAY OF	BY	FILING	INDEXING	RECORDING	CERTIFICATE	TOTAL
		on the			<u>19</u> day of								

TSE-0-00-A
FURNISHED BY THE
MISSISSIPPI ARCHIVE

QUITCLAIM DEED

NO. 4156

BOOK 137 PAGE 494

INDEXED

FOR AND IN CONSIDERATION of the sum of Ten Dollars (\$10.00), cash in hand paid and other good and valuable considerations, the receipt and sufficiency of all of which is hereby acknowledged, the undersigned, TOWN OF MADISON, MISSISSIPPI, a municipal corporation, acting by and through its duly elected, qualified and authorized officers, does hereby sell, convey and quitclaim unto JAMES M. LAND and wife, ALYCE S. LAND, all right, title and interest in and to the following described land and property lying and being situated in the Town of Madison, Madison County, Mississippi, to-wit:

Part of Section 17 in Township 7 North of Range 2 East in Madison County, Mississippi described as follows:

A strip of land 50 feet wide and being 25 feet each side of the following described centerline:-- From the northeast corner of the SW 1/4 of the NE 1/4 of said Section 17 go south 486 feet, thence go south 89 degrees 51 minutes west 30 feet for a point of beginning for the tract herein described; thence from said point of beginning go south 89 degrees 51 minutes west 964.2 feet; thence turn left around a curve having a radius of 331.26 feet for 153.32 feet; thence south 63 degrees 19 minutes west 108.8 feet; thence turn right around a curve having a radius of 142.6 feet for 114.65 feet; thence north 70 degrees 37 minutes west 211.9 feet to intersect the eastern right of way line of U. S. Highway No. 51.

WITNESS our signatures, this the 26 day of August,

1974.

ATTEST:

TOWN OF MADISON, MISSISSIPPI

Mrs S. E. Hoy
MRS. S. E. HOY, Town Clerk

BY: Horace M. Murphy
HORACE M. McMURPHY, Mayor

STATE OF MISSISSIPPI
COUNTY OF MADISON

BOOK 137 PAGE 495

Personally came and appeared before me, the undersigned authority in and for the jurisdiction aforesaid, the within named HORACE M. McMURPHY and MRS. S. E. HOY, who acknowledged to me that they are the Mayor and Town Clerk, respectively of the Town of Madison, Mississippi, and that as such they signed and delivered the above and foregoing instrument of writing on the day and in the year therein mentioned.

Given under my hand and official seal, this the 18 day of Sept, 1974:



W. A. Sims
NOTARY PUBLIC

My Commission Expires:

Jan 10, 1976

STATE OF MISSISSIPPI, County of Madison:

I, W. A. Sims, Clerk of the Chancery Court of said County, certify that the within instrument was filed for record in my office this 19 day of September, 1974, at 9:00 o'clock P. M., and was duly recorded on the 24 day of Sept., 19 74, Book No. 137 on Page 494 in my office.

Witness my hand and seal of office, this the 24 of Sept., 1974.

W. A. SIMS, Clerk

By W. A. Sims, D. C.

WARRANTY DEED

INDEXED

FOR AND IN CONSIDERATION of the sum of Ten Dollars (\$10.00) cash in hand paid us and other good and valuable consideration, the receipt and sufficiency of which is hereby acknowledged, We, GEORGE DAY and wife, LAUREE DAY, Grantors, do hereby convey and forever warrant unto ALBERT LEE HEWITT, Grantee, the following described real property lying and being situated in Madison County, Mississippi, to-wit:

A lot or parcel of land containing 1 acre, more or less, lying and being situated in the E $\frac{1}{2}$ of the SW $\frac{1}{4}$ of Section 13, Township 10 North, Range 2 East, Madison County, Mississippi, and more particularly described as follows: Commencing at a point on the south margin of a county public road that is 54.2 feet east of and 23.7 feet south of the intersection of the east line of Interstate Highway No. 55 and the north line of the E $\frac{1}{2}$ SW $\frac{1}{4}$ of said Section 13 as per plans of record with the Mississippi Highway Department R.O.W. Division in Jackson, Mississippi, from said point run South for 208.7 feet to the point of beginning; thence East for 208.7 feet to a point; thence South for 208.7 feet to a point; thence West 208.7 feet to a point; thence run North for 208.7 feet to the point of beginning all in E $\frac{1}{2}$ SW $\frac{1}{4}$, Section 13, Township 10 North, Range 2 East, Madison County, Mississippi.

Also, a right-of-way for ingress and egress over the following described property, to-wit:

Commencing at a point on the south margin of a county public road that is 54.2 feet east of and 23.7 feet south of the intersection of the east line of Interstate Highway No. 55 and the north line of the E $\frac{1}{2}$ SW $\frac{1}{4}$ of said Section 13 as per plans of record with the Mississippi Highway Department R.O.W. Division in Jackson, Mississippi, from said point of beginning south for 417.4 feet, west for 15 feet, North 417.4 feet to a point on road, west along road for 15

feet to point of beginning, all in E½ SW¼,
Section 13, Township 10 North, Range 2 East,
Madison County, Mississippi.

SUBJECT ONLY to the following exceptions, to-wit:

1. County of Madison and State of Mississippi
ad valorem taxes for the 1974.

2. Madison County Zoning and Subdivision Regula-
tions Ordinance of 1964, adopted April 6, 1964, and
recorded in Supervisors Minute Book AD at page 266 in
the records of the Chancery Clerk of Madison County,
Mississippi.

WITNESS OUR SIGNATURES on this the 18th
day of SEPTEMBER, 1974.

George Day
George Day

Lauree Day
Lauree Day

STATE OF MISSISSIPPI
COUNTY OF MADISON

PERSONALLY APPEARED before me, the undersigned
authority in and for the jurisdiction above mentioned,
GEORGE DAY and LAUREE DAY, who acknowledged to me that
they did sign and deliver the above and foregoing instru-
ment on the date and for the purposes therein stated.

GIVEN UNDER MY HANE and official seal on this the
18th day of SEPTEMBER, 1974.

William L. Smith
Notary Public

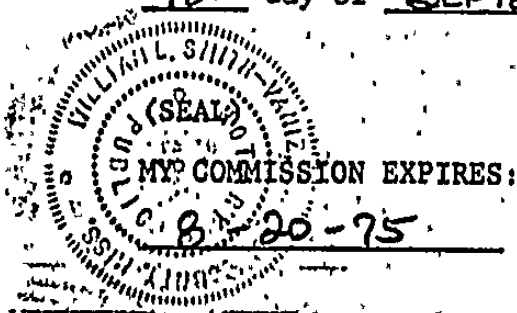

STATE OF MISSISSIPPI, County of Madison:

I, W. A. Sims, Clerk of the Chancery Court of said County, certify that the within instrument was filed
for record in my office this 17th day of Sept, 19 74 at 10:15 o'clock A. M.,
and was duly recorded on the 24 day of Sept, 19 74 Book No. 137 on Page 496
in my office.

Witness my hand and seal of office, this the 24 of Sept, 19 74

By W. A. Sims W. A. SIMS, Clerk D. C.

STATE OF MISSISSIPPI
COUNTY OF MADISON

BOOK 137 PAGE 498

NO. 4161

INDEXED

WARRANTY DEED

FOR AND IN CONSIDERATION of the sum of Ten (\$10.00) Dollars,
cash in hand paid by the Grantee, and other good and valuable considera-
tions, the receipt of which is hereby acknowledged, I, MARY TROLIO,
Grantor, do hereby convey and warrant unto O. B. NOBLE, Grantee, the
following described property lying and being situated in the City of Canton,
Madison County, Mississippi, to-wit:

76 feet on the North end of Lot 6 on the North side
of West Fulton Street, according to the present official
map of the City of Canton, Madison County, Mississippi.

WITNESS MY SIGNATURE on this the 19th day of September, 1974.

Mary Trolio
Mary Trolio

STATE OF MISSISSIPPI
COUNTY OF MADISON

PERSONALLY APPEARED before me, the undersigned authority in and
for the jurisdiction above mentioned, MARY TROLIO, who acknowledged to
me that she did sign and deliver the foregoing instrument on the date and
for the purposes therein stated as and for her own free act and deed.

GIVEN UNDER MY HAND and official seal on this the 19th day of
September, 1974.

Ray Dace
Notary Public

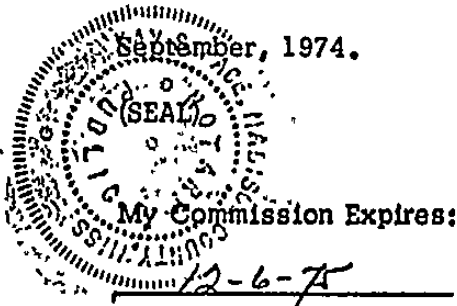

STATE OF MISSISSIPPI, County of Madison:
I, W. A. Sims, Clerk of the Chancery Court of said County, certify that the within instrument was filed
for record in my office this 19th day of Sept, 1974, at 2:00 o'clock P.M.,
and was duly recorded on the 24 day of Sept, 1974, Book No. 137 on Page 498
in my office.

Witness my hand and seal of office, this the 24 of Sept, 1974
By W. A. SIMS, Clerk
W. A. Sims, D. C.

For a valuable consideration paid to me by Selena Green, the receipt of which is hereby acknowledged, I, Nelson Cauthen, do hereby convey and warrant unto the said Selena Green the following described property lying and being situated in Madison County, Mississippi, to-wit:

Begin at a point where the north line of the NW $\frac{1}{4}$ of Section 18, Township 10 North, Range 3 East intersects the east margin of the right-of-way of the public road, which point is also 1216.1' west of the point where the north line of said NW $\frac{1}{4}$ intersects the west margin of the Illinois Central Railroad right-of-way and run S02°30' W along the east right-of-way of said public road 323.8' to an iron peg, thence run south along the east margin of the said public road right-of-way 556.2' to the southwest corner of the John Dinkins lot, the point of beginning, thence run East 200 feet to a stake, thence run South 100 feet to a stake, thence run West 200 feet to the east right-of-way of said road, thence run north 100 feet to the point of beginning.

It is agreed and understood that the 1973 ad valorem taxes on the above described property will be paid by the grantor.

This conveyance is subject to seven-eighths (7/8ths) of the oil, gas and other minerals which were sold by prior owners.

This conveyance is also made subject to the zoning ordinances of Madison County, Mississippi.

Witness my signature, this, the 4th day of October, 1973.

Nelson Cauthen
Nelson Cauthen

State of Mississippi
Madison County

Personally appeared before me, the undersigned authority in and for said County and State, the within named Nelson Cauthen who acknowledged that he signed and delivered the foregoing instrument on the day and year therein mentioned as and for his act and deed.

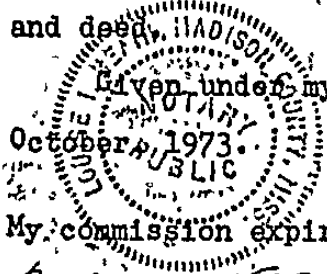

Given under my hand and seal of office, this, the 4th day of October, 1973.

Louise J. Kerst
Notary Public

My commission expires:
Oct. 26, 1974

STATE OF MISSISSIPPI, County of Madison:

I, W. A. Sims, Clerk of the Chancery Court of said County, certify that the within instrument was filed for record in my office this 19 day of September, 1974, at 4:00 o'clock P. M., and was duly recorded on the 24 day of Sept., 19 74, Book No. 137 on Page 499 in my office.

Witness my hand and seal of office, this the 24 of Sept., 19 74

By *W. A. Sims*, W. A. SIMS, Clerk, D. C.