

58

Name and Post Office Address of Grantor William Rouser Sr.
PO Box 330

Toll Line None
(Name)

Exchange Line Madison, Missouri
(Exchange)

The property is bounded where the line enters and leaves this property by the property of: Garrett & Co. Childress of the East
The poles (or stakes) have the following identification: N/A

to N/A
Authority 792-0665 classification DASC

Area Missouri
Approved R. J. [Signature]
Tele. District No. 04710E Exgr.
NORTH

SEE ATTACHED SKETCH

NO. 6940

BOOK 153 PAGE 900

RIGHT-OF-WAY EASEMENT

FORM 0416 SC
MARCH, 1973

In consideration of the sum of money hereinafter set out and other good and valuable consideration, the adequacy and receipt of which is hereby acknowledged from the South Central Bell Telephone Company, the undersigned, owner(s) of the premises described below, do hereby grant to the South Central Bell Telephone Company, its licenses, agents, successors, assigns, and allied and associated companies, a right of way easement to construct, operate, maintain, add or remove such lines or systems of communications or related services as the grantee may require, consisting of:

- (1) poles, guys, anchors, aerial cables and wires;
- (2) Buried cables and wires, cable terminals, markers, splicing boxes and pedestals;
- (3) Conduits, manholes, markers, underground cables and wires;
- (4) and other amplifiers, boxes, appurtenances or devices

upon over and under a strip of land 10 feet wide across the following lands in Madison County, State of Miss. generally described as follows:

As shown in attached sketch being in sec 28 T7N R1E and, to the fullest extent the undersigned has the power to grant, if at all, over, along and under the roads, streets, or highways adjoining or through said property.

The following rights are also granted: to allow any other person or company to attach wires or lay cable or conduit within the right of way for communications or electric power transmission or distribution; ingress and egress to said premises at all times; to clear the land and keep it cleared of all trees, undergrowth or other obstructions within the easement area; to trim and cut and keep trimmed and cut all dead, weak, leaning or dangerous trees or limbs outside of the easement area which might interfere with or fall upon the lines or systems of communications or power transmission or distribution.

The receipt of one and 00 /100 Dollars (\$1.00) is hereby acknowledged by the undersigned.

To have and to hold the above granted easement unto South Central Bell Telephone Company, its successors and assigns forever.

signed and sealed this document on 8-18, 1977 the undersigned has ~~caused this instrument to be executed by its~~ duly authorized agent

Signed, sealed and delivered in the presence of:

Witness
[Signature]

William Rouser Sr. L.S.
[Signature] L.S.
Name of Corporation

Attest:
Corporate Officer

By:
Title:

BOOK 153 PAGE 901

William J. Rouser
Prop.

Gwen & Cleo Childress

Barbara Anderson

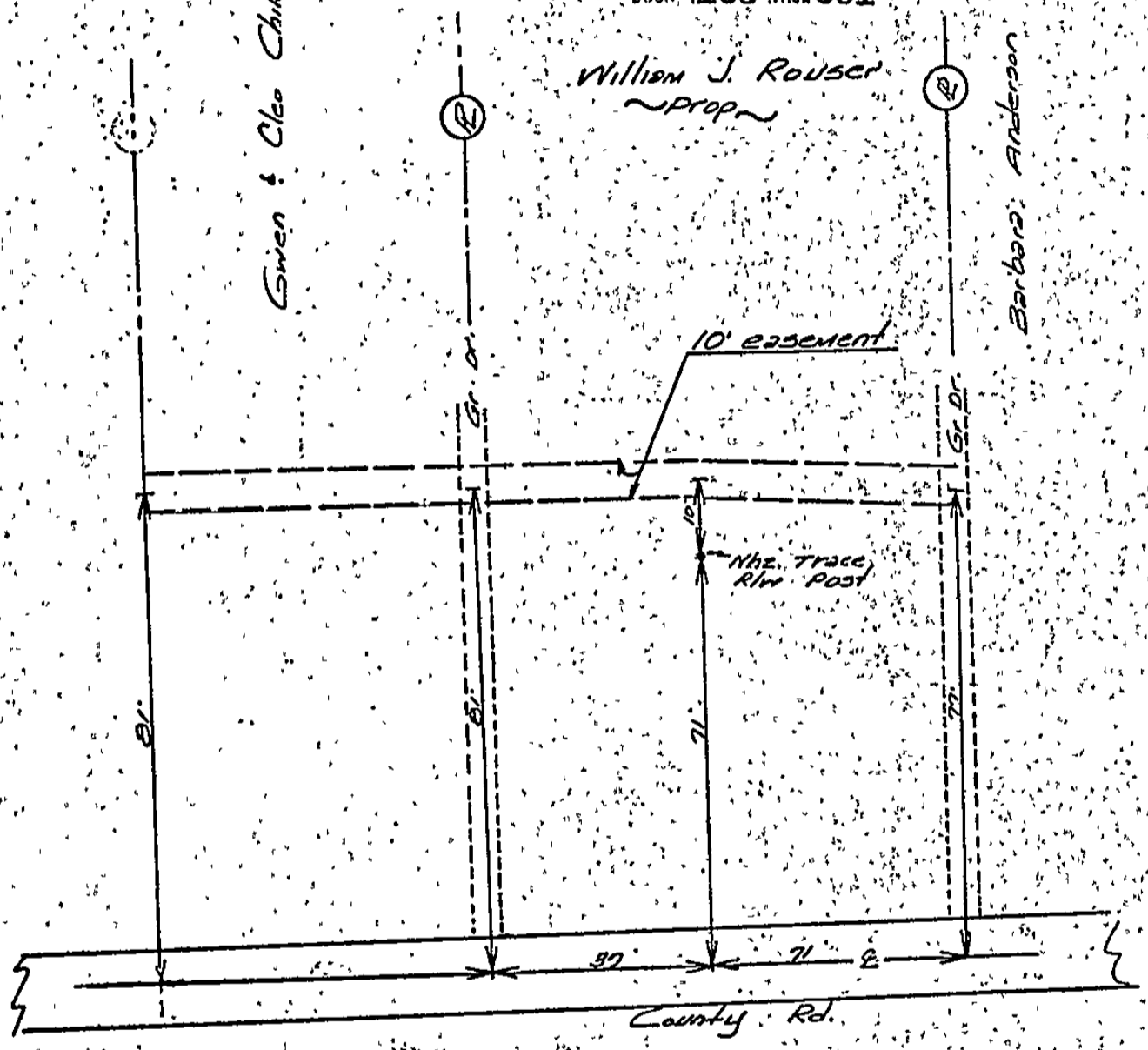

STATE OF MISSISSIPPI

COUNTY OF MADISON

Personally appeared before me, the undersigned authority in and for said county and state, the within named TERRY McELHENNY one of the subscribing witnesses to the foregoing instrument, who being first duly sworn, deposed and saith that he saw the above-named William J. Rouser and _____ whose names are subscribed thereto, sign and deliver the same to South Central Bell Telephone Company, a corporation; and that he, this affiant, subscribed his name as a witness thereto in the presence of said William J. Rouser and _____

Terry McElhenny

Sworn to and subscribed before me on this 16 day of December, 1977

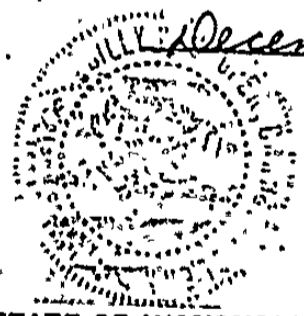

Billy V. Cooper Ch. Clerk
Notary Public

STATE OF MISSISSIPPI, County of Madison:

Billy V. Cooper, Clerk of the Chancery Court of said County, certify that the within instrument was filed for record in my office this 16 day of December, 1977, at 9:00 o'clock a.m., and was duly recorded on the DEC 20 day of 1977, Book No. 153 on Page 902. In my office.

Witness my hand and seal of office, this the 20 day of DEC 20, 1977

BILLY V. COOPER, Clerk

By Shaskey, D. C.

W
NO. 6941

BOOK 153 PAGE 903

SEE ATTACHED SKETCH

Name and Post Office Address of Grantor: W. L. Rouser
P. O. Box 333
JACKSON, MISS.

Toll Line: N/A
 Line (Name): N/A
 Exchange Line: MADISON, MISS., PO 1
 tributary to (Exchange):

The property is bounded where the line enters and leaves this property by the property of: Samuel Rouser of the South Identification: N/A

to: N/A
 Authority: 797-6665 classification: SASC
 Area: MISSISSIPPI
 Approved: W. L. Rouser
 Title: District Manager, North Side Exch.

RIGHT-OF-WAY EASEMENT

FORM 8416 SC
MARCH, 1973

In consideration of the sum of money hereinafter set out and other good and valuable consideration, the adequacy and receipt of which is hereby acknowledged from the South Central Bell Telephone Company, the undersigned, owner(s) of the premises described below, do hereby grant to the South Central Bell Telephone Company, its licenses, agents, successors, assigns, and allied and associated companies, a right of way easement to construct, operate, maintain, add or remove such lines or systems of communications or related services as the grantee may require, consisting of:

- (1) poles, guys, anchors, aerial cables and wires;
- (2) Buried cables and wires, cable terminals, markers, splicing boxes and pedestals.
- (3) Conduits, manholes, markers, underground cables and wires;
- (4) and other amplifiers, boxes, appurtenances or devices

upon over and under a strip of land 10 feet wide across the following lands in Madison County, State of Miss. generally described as follows:

AS SHOWN IN ATTACHED SKETCH BEING IN SEC 28 TTH R 1E

and, to the fullest extent the undersigned has the power to grant, if at all, over, along and under the roads, streets, or highways adjoining or through said property.

The following rights are also granted: to allow any other person or company to attach wires or lay cable or conduit within the right of way for communications or electric power transmission or distribution; ingress and egress to said premises at all times; to clear the land and keep it cleared of all trees, undergrowth or other obstructions within the easement area; to trim and cut and keep trimmed and cut all dead, weak, leaning or dangerous trees or limbs outside of the easement area which might interfere with or fall upon the lines or systems of communications or power transmission or distribution.

The receipt of one and 00 /100 Dollars (\$100) is hereby acknowledged by the undersigned.

To have and to hold the above granted easement unto South Central Bell Telephone Company, its successors and assigns forever.

IN WITNESS WHEREOF, the undersigned has signed and sealed this document on 5-18, 1977 ~~caused this instrument to be executed by its duly authorized agent~~

Signed, sealed and delivered in the presence of:

Witness
Tony McElhenny

Wilbert Rouser L.S.
Wilbert Rouser L.S.

Attest: _____
Corporate Officer

By: _____
Name of Corporation
Title:

10

Wilbert Rouser
propn

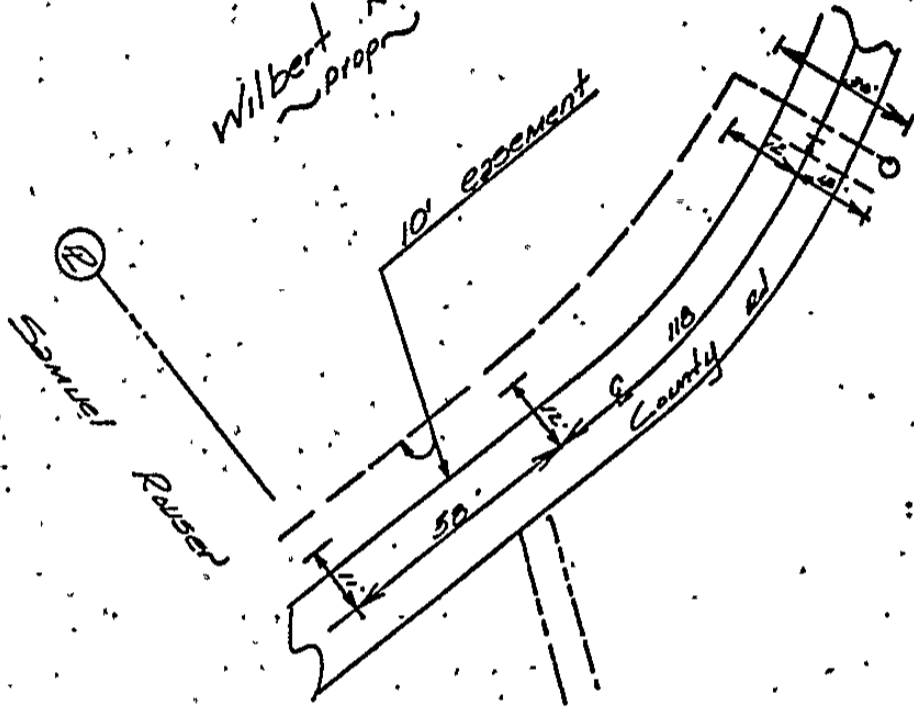

STATE OF MISSISSIPPI

COUNTY OF Madison

Personally appeared before me, the undersigned authority in and for said county and state, the within named Jerry McElhenney one of the subscribing witnesses to the foregoing instrument, who being first duly sworn, deposed and saith that he saw the above-named

Wilbert Pouser and _____

whose names are subscribed thereto, sign and deliver the same to South Central Bell Telephone Company, a corporation; and that he, this affiant, subscribed his name as a witness thereto in the presence of said

Wilbert Pouser and _____

Jerry McElhenney

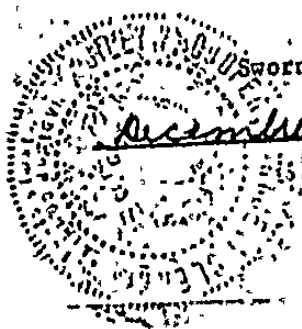

Sworn to and subscribed before me on this 16 day of

December, 19 77.

Billy V. Cooper Ch. Clerk
My Shashun, Jr

Notary Public

STATE OF MISSISSIPPI, County of Madison:

I, Billy V. Cooper, Clerk of the Chancery Court of said County, certify that the within instrument was filed for record in my office this 16 day of December 19 77, at 9:00 o'clock AM, and was duly recorded on the 16 day of DEC 20 1977, Book No. 153 on Page 905 in my office.

Witness my hand and seal of office, this the 16 day of December, 19 77.

BILLY V. COOPER, Clerk

By Shashun, Jr D. C.

6

Name and Post Office Address of Grantor Samuel Rouser
RT 3 BOX 333
JACKSON MISS.

Toll Line N/A (Name)
 Exchange Line Madison, Mississippi
 or Tributary to (Exchange)

The property is bounded where the line enters and leaves this property by the property of:
WILLIAMS MAUER of the North.
Alvinston Rd under also of the South.
 The poles (or stakes) have the following identification:
N/A

to N/A
 Authority 792-065 classification 945C
 Area MISSISSIPPI
 Approved 2-2-68
 Title District Map Outside Egan
NORTH

SEE ATTACHED SKETCH

3

NO. 6942

BOOK 153 PAGE 906

RIGHT-OF-WAY EASEMENT

FORM 8416 SC MARCH, 1973

In consideration of the sum of money hereinafter set out and other good and valuable consideration, the adequacy and receipt of which is hereby acknowledged from the South Central Bell Telephone Company, the undersigned, owner(s) of the premises described below, do hereby grant to the South Central Bell Telephone Company, its licenses, agents, successors, assigns, and allied and associated companies, a right of way easement to construct, operate, maintain, add or remove such lines or systems of communications or related services as the grantee may require, consisting of:

- (1) poles, guys, anchors, aerial cables and wires;
- (2) Buried cables and wires, cable terminals, markers, splicing boxes and pedestals;
- (3) Conduits, manholes, markers, underground cables and wires;
- (4) and other amplifiers, boxes, appurtenances or devices

upon over and under a strip of land 10 feet wide across the following lands in Madison County, State of MISS. generally described as follows:

AS SHOWN IN ATTACHED SKETCH BEING IN SEC 28 T7N R1E

and, to the fullest extent the undersigned has the power to grant, if at all, over, along and under the roads, streets, or highways adjoining or through said property.

The following rights are also granted: to allow any other person or company to attach wires or lay cable or conduit within the right of way for communications or electric power transmission or distribution; ingress and egress to said premises at all times; to clear the land and keep it cleared of all trees, undergrowth or other obstructions within the easement area; to trim and cut and keep trimmed and cut all dead, weak, leaning or dangerous trees or limbs outside of the easement area which might interfere with or fall upon the lines or systems of communications or power transmission or distribution.

The receipt of one and 00 /100 Dollars (\$100) is hereby acknowledged by the undersigned.

To have and to hold the above granted easement unto South Central Bell Telephone Company, its successors and assigns forever.

IN WITNESS WHEREOF, the undersigned has ~~caused this instrument to be executed by its~~ signed and sealed this document on 8-18, 1977 ~~duly authorized agent~~

Signed, sealed and delivered in the presence of:

SAMUEL ROUSER L.S.
Samuel Rouser L.S.

Witness
Leopoldo Elchamiz

Attest: _____
 Corporate Officer

Name of Corporation
 By: _____
 Title:

Samuel Rousher
~ Prop ~

Wilbert Rousher

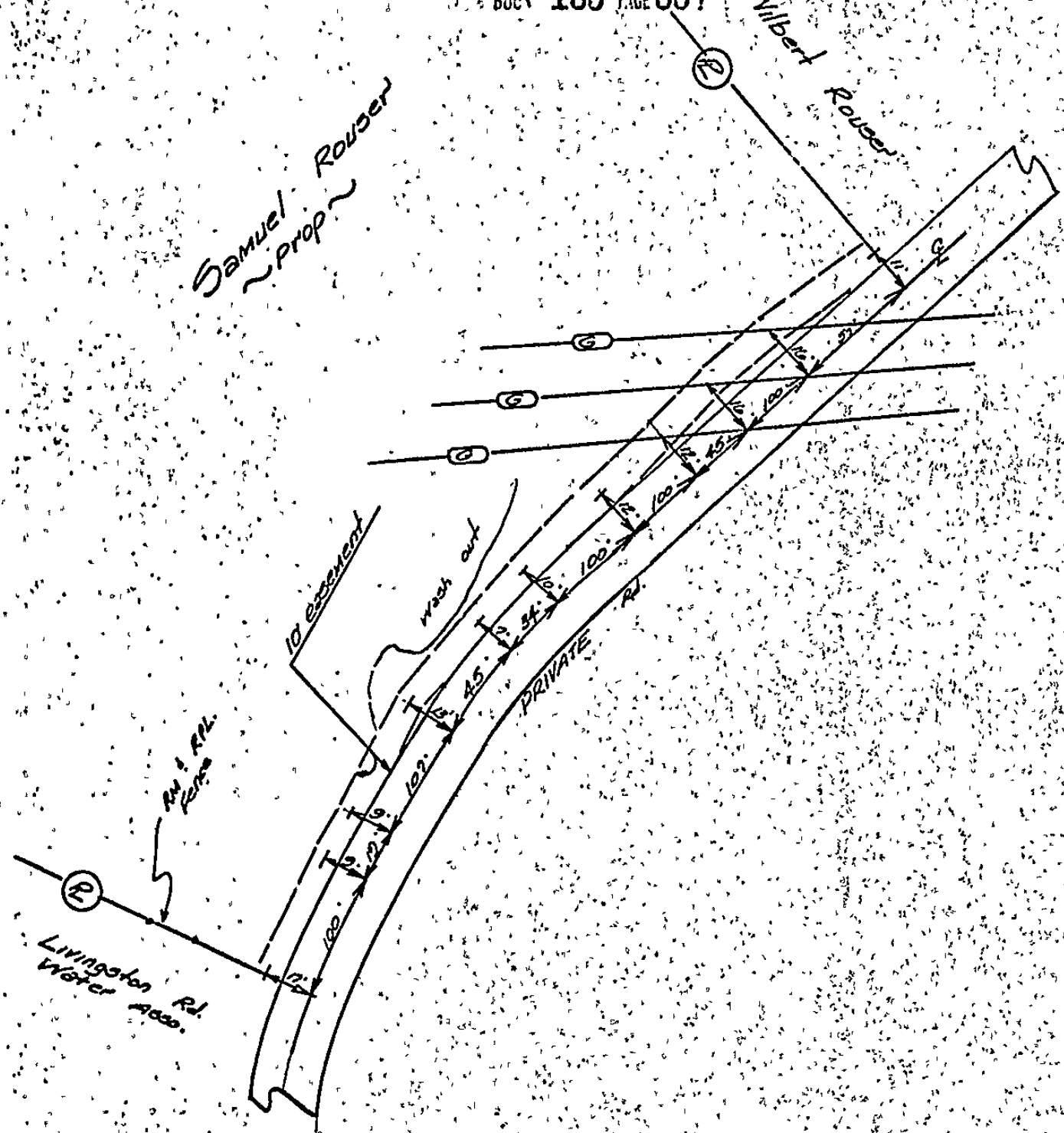

STATE OF MISSISSIPPI

COUNTY OF MADISON

Personally appeared before me, the undersigned authority in and for said county and state, the within named TERRY McELHenny, one of the subscribing witnesses to the foregoing instrument, who being first duly sworn, depose and saith that he saw the above-named

SAMUEL ROUSER and _____

whose names are subscribed thereto, sign and deliver the same to South Central Bell Telephone Company, a corporation; and that he, this affiant, subscribed his name as a witness thereto in the presence of said

SAMUEL ROUSER and _____

Terry McElhenny

Sworn to and subscribed before me on this 16 day of

December, 1977

Billy V. Cooper Ch. Clerk

My: Shashun
Notary Public

STATE OF MISSISSIPPI, County of Madison:

I, Billy V. Cooper, Clerk of the Chancery Court of said County, certify that the within instrument was filed for record in my office this 16 day of December, 1977, at 9:00 o'clock A..M., and was duly recorded on the DEC 20 1977 day of December, 1977, Book No. 153 on Page 908. In my office

Witness my hand and seal of office, this the DEC 20 1977 day of December, 1977

BILLY V. COOPER, Clerk

By Shashun D. C.

W

BOOK 153 PAGE 909

NO. 6943

Name and Post Office Address of Grantor Livingston Road Water Ass'n. Box 330
2132 Rte 330
TACKSAR, MS

Toll Line (Name) N/A
 or Exchange Line (Exchange) Madison, Mississ, PPI
 tributary to

The property is bounded where the line enters and leaves this property by the property of Samuel Rousser of the North William J Rousser of the South. The poles (or stakes) have the following identification. N/A

to N/A
 Authority 292-0665 classification STSC
 Area MISSISSIPPI
 Approved SE
 Title DISTRICT No. 002 SIDE EYER.
NORTH

SEE ATTACHED SKETCH

RIGHT-OF-WAY EASEMENT

FORM 8416 SC MARCH, 1973

In consideration of the sum of money hereinafter set out and other good and valuable consideration, the adequacy and receipt of which is hereby acknowledged from the South Central Bell Telephone Company, the undersigned, owner(s) of the premises described below, do hereby grant to the South Central Bell Telephone Company, its licenses, agents, successors, assigns, and allied and associated companies, a right of way easement to construct, operate, maintain, add or remove such lines or systems of communications or related services as the grantee may require, consisting of:

- (1) poles, guys, anchors, aerial cables and wires,
- (2) Buried cables and wires, cable terminals, markers, splicing boxes and pedestals;
- (3) Conduits, manholes, markers, underground cables and wires;
- (4) and other amplifiers, boxes, appurtenances or devices.

upon over and under a strip of land 10 feet wide across the following lands in Madison County, State of MS generally described as follows:

AS SHOWN IN ATTACHED SKETCH BEING IN SEC 29 T7N R1E

and, to the fullest extent the undersigned has the power to grant, if at all, over, along and under the roads, streets, or highways adjoining or through said property.

The following rights are also granted: to allow any other person or company to attach wires or lay cable or conduit within the right of way for communications or electric power transmission or distribution; ingress and egress to said premises at all times; to clear the land and keep it cleared of all trees, undergrowth or other obstructions within the easement area; to trim and cut and keep trimmed and cut all dead, weak, leaning or dangerous trees or limbs outside of the easement area which might interfere with or fall upon the lines or systems of communications or power transmission or distribution.

The receipt of one and 00 /100 Dollars (\$ 1.00) is hereby acknowledged by the undersigned.

To have and to hold the above granted easement unto South Central Bell Telephone Company, its successors and assigns forever.

IN WITNESS WHEREOF, the undersigned has ~~signed and sealed this document~~ caused this instrument to be executed by its duly authorized agent

Signed, sealed and delivered in the presence of:

Witness
Tony McHenry

Livingston Road Water Ass'n. S.
W J Rousser Ex. Secy

Attest: _____
 Corporate Officer

By: _____
 Title: _____

8

BOOK 153 PAGE 910

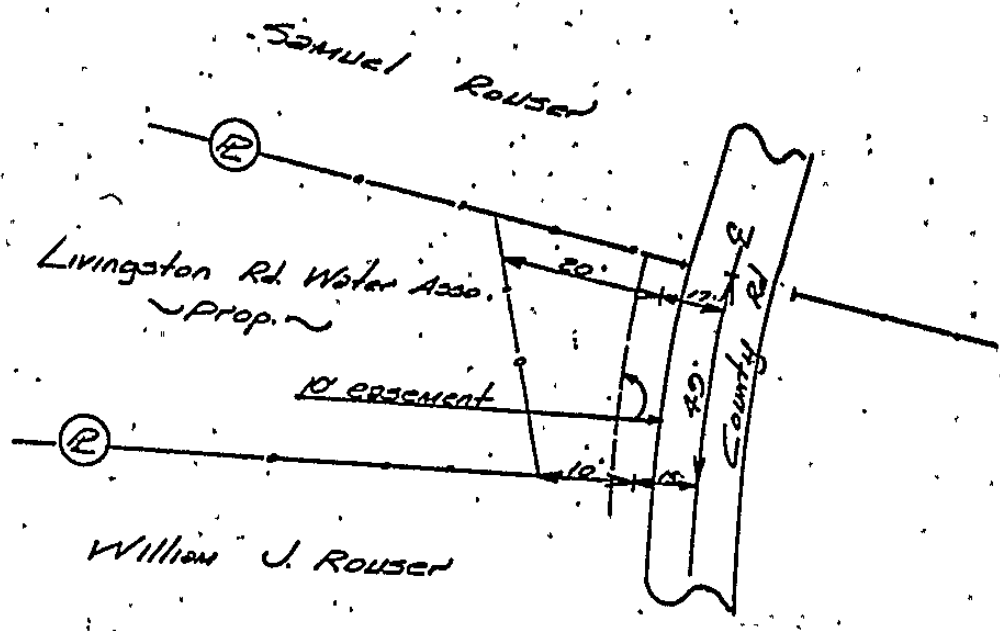

STATE OF MISSISSIPPI

COUNTY OF MADISON

Personally appeared before me, the undersigned authority in and for said county and state, the within named TERRY McELHENRY, one of the subscribing witnesses to the foregoing instrument; who being first duly sworn, deposed and saith that he saw the above-named

R.A. ROUSER and _____

whose names are subscribed thereto, sign and deliver the same to South Central Bell Telephone Company, a corporation; and that he, this affiant, subscribed his name as a witness thereto in the presence of said

R.A. ROUSER and _____

Terry McElhenry



Sworn to and subscribed before me on this 16 day of

December, 19 77

Billy V. Cooper, Clerk
by Shashung
Notary Public

STATE OF MISSISSIPPI, County of Madison:

I, Billy V. Cooper, Clerk of the Chancery Court of said County, certify that the within instrument was filed for record in my office this 16 day of December, 19 77, at 9:00 clock AM, and was duly recorded on the DEC 20 1977 day of 1977, Book No. 153 on Page 909 in my office.

Witness my hand and seal of office, this the DEC 20 1977 day of 1977, 19.....

BILLY V. COOPER, Clerk

By Shashung D. C.

NO: 6944

W

BOOK 153 PAGE 912

SEE ATTACHED SKETCH

⑦ Name and Post Office Address of Grantor WILLIAM ROUSER JR. BOX 330 JACKSON MISS.

Toll Line AT&T (Name)

or Exchange Line MISSISSIPPI (Exchange)

The property is bounded where the line enters and leaves this property by the property of: East & Cedar Childress of the East Cedar Rd Childress

The poles (or stakes) have the following identification: N/A

to N/A

Authority 792-6665 classification 9AS C

Area MISSISSIPPI

Approved RS 1100

Title DISTRICT 3708. AIR TYPE REG. N. NORTH

RIGHT-OF-WAY EASEMENT

FORM 9416 SC MARCH, 1973

In consideration of the sum of money hereinafter set out and other good and valuable consideration, the adequacy and receipt of which is hereby acknowledged from the South Central Bell Telephone Company, the undersigned, owner(s) of the premises described below, do hereby grant to the South Central Bell Telephone Company, its licenses, agents, successors, assigns, and allied and associated companies, a right of way easement to construct, operate, maintain, add or remove such lines or systems of communications or related services as the grantee may require, consisting of:

- (1) poles, guys, anchors, aerial cables and wires,
- (2) Buried cables and wires, cable terminals, markers, splicing boxes and pedestals;
- (3) Conduits, manholes, markers, underground cables and wires;
- (4) and other amplifiers, boxes, appurtenances or devices

upon over and under a strip of land 10 feet wide across the following lands in MADISON County, State of MISS. generally described as follows:

AS SHOWN IN ATTACHED SKETCH BEING IN SEC 28 T 7 N R 1 E

and, to the fullest extent the undersigned has the power to grant, if at all, over, along and under the roads, streets, or highways adjoining or through said property.

The following rights are also granted: to allow any other person or company to attach wires or lay cable or conduit within the right of way for communications or electric power transmission or distribution; ingress and egress to said premises at all times; to clear the land and keep it cleared of all trees, undergrowth or other obstructions within the easement area; to trim and cut and keep trimmed and cut all dead, weak, leaning or dangerous trees or limbs outside of the easement area which might interfere with or fall upon the lines or systems of communications or power transmission or distribution.

The receipt of one and 00 /100 Dollars (\$100) is hereby acknowledged by the undersigned.

To have and to hold the above granted easement unto South Central Bell Telephone Company, its successors and assigns forever.

signed and sealed this document
 IN WITNESS WHEREOF, the undersigned has ~~caused this instrument to be executed by its~~
 on 8-18, 1972 ~~duly authorized agent~~

Signed, sealed and delivered in the presence of:

Witness [Signature]

William Rouser Jr. L.S.
~~William Rouser Jr.~~
 By Mrs. Reuelia Rouser
 Name of Corporation

Attest [Signature] Corporate Officer

By _____ Title: _____

2-7-156

BOOK 153 - PAGE 913

See Sheet 2

William Rouser Jr.
PROPR.

Gwen & Cleo Childress

7

Sheet 1

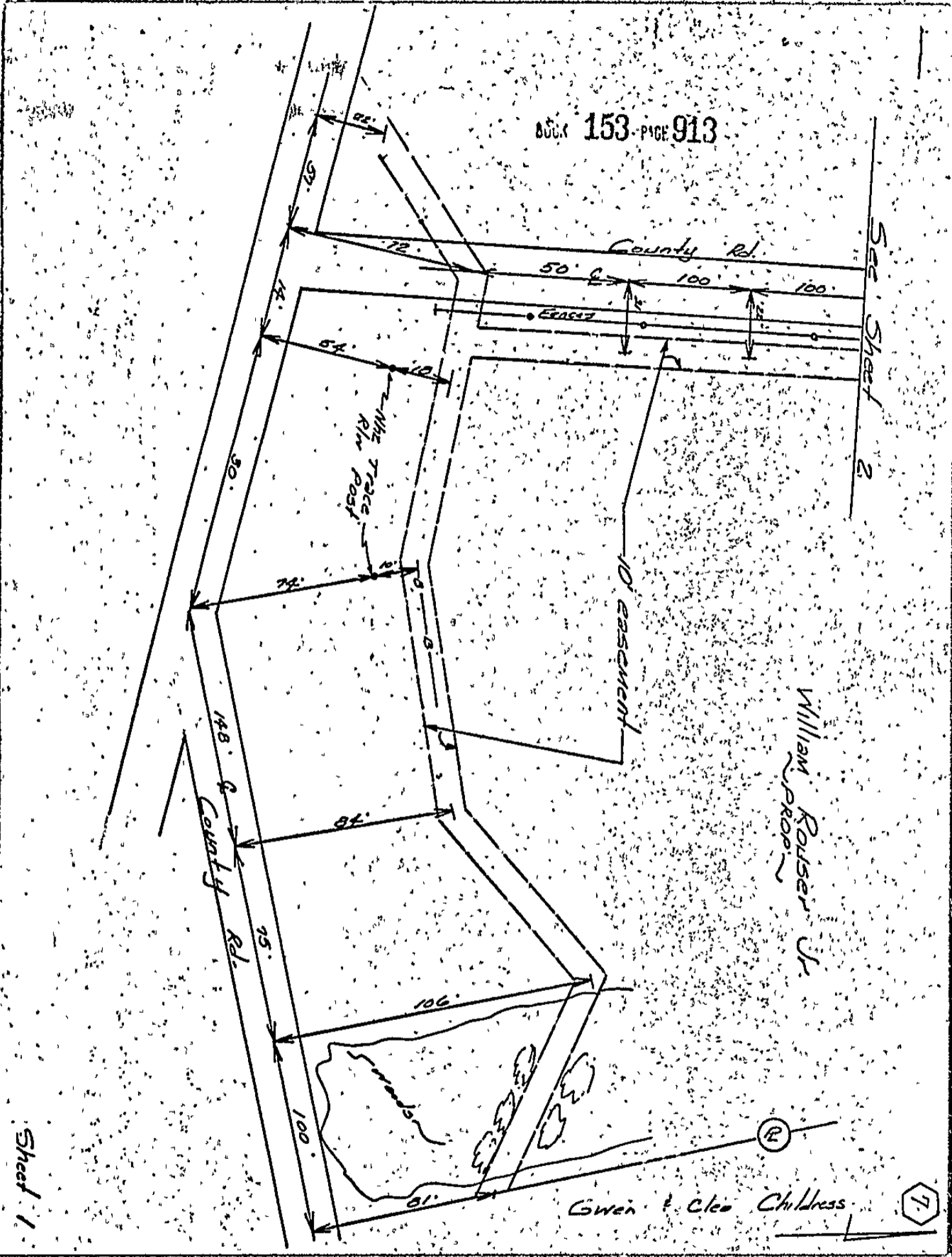

Sec Sheet 1

County Rd.

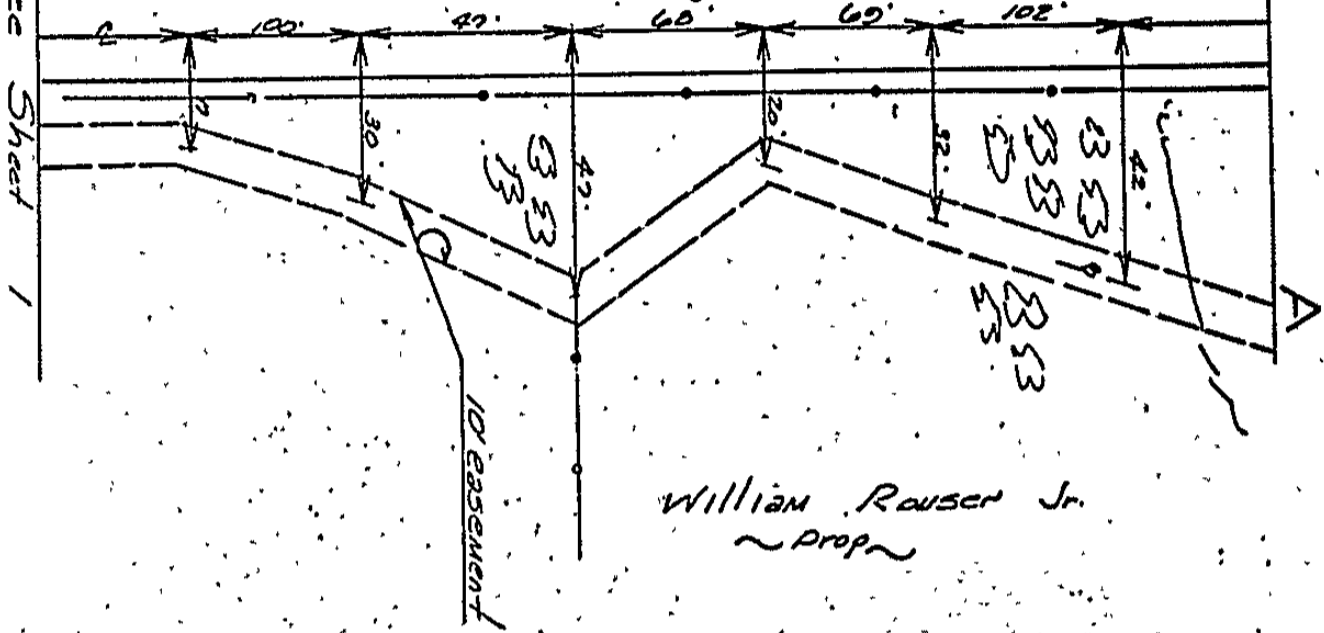

A

County Rd.

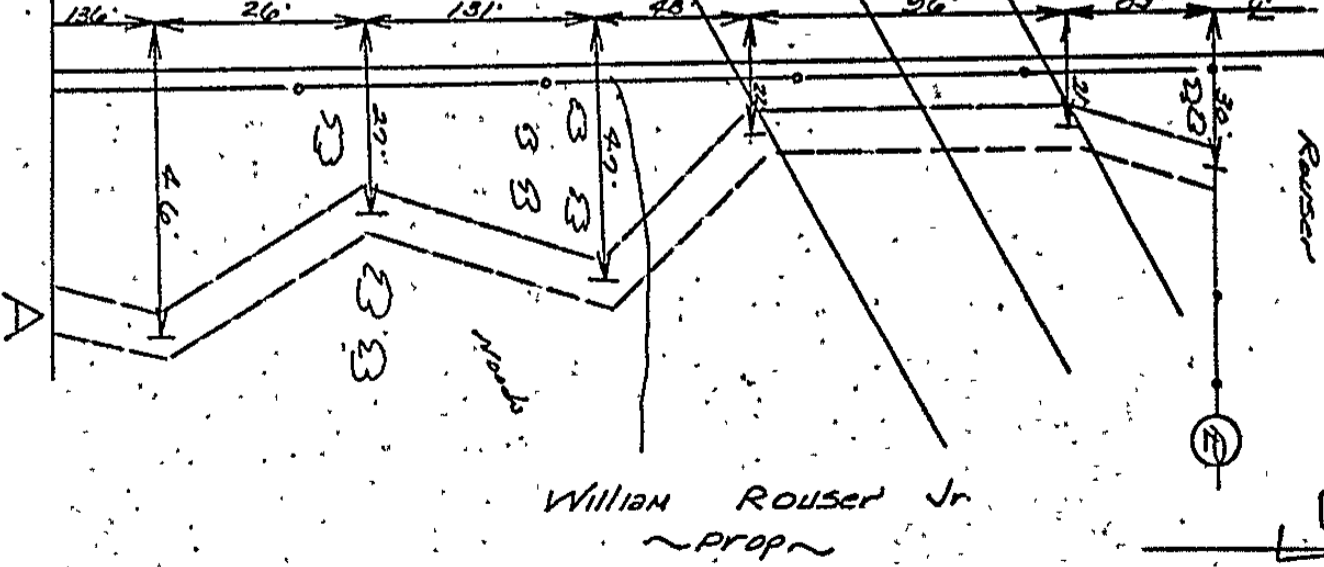

Sheet 2

SAMEL
ROUSER

7

STATE OF MISSISSIPPI

COUNTY OF MADISON

Personally appeared before me, the undersigned authority in and for said county and state, the within named Jerry McElhenny one of the subscribing witnesses to the foregoing instrument, who being first duly sworn, deposed and saith that he saw the above-named MRS REVELIA ROUSER and _____ whose names are subscribed thereto, sign and deliver the same to South Central Bell Telephone Company, a corporation; and that he, this affiant, subscribed his name as a witness thereto in the presence of said

MRS REVELIA ROUSER and _____

Jerry McElhenny

Sworn to and subscribed before me on this 16 day of

December, 1977.



Billy V. Cooper Clerk
Notary Public
by [Signature]

STATE OF MISSISSIPPI, County of Madison:

I, Billy V. Cooper, Clerk of the Chancery Court of said County, certify that the within instrument was filed for record in my office this 16 day of December, 1977, at 9:00 o'clock A.M., and was duly recorded on the _____ day of DEC 20 1977, 19____, Book No: 153 on Page 912. In my office.

Witness my hand and seal of office, this the _____ of DEC 20 1977, 19____.

BILLY V. COOPER, Clerk

By [Signature] D. C.

6

Name and Post Office Address of Grantor: Gwen & Cleo Childress
Box 3 Box 320
Tucker MS.
Toll Line (Name) N/A
Exchange Line Madison (Exchange)
Tributary to Mississippi

The property is bounded where the line enters and leaves this property by the property of: William T. Reese, Jr. of the East
Adriana Reese, Jr. of the West
The poles (or stakes) have the following identification: N/A

Authority N/A
Area Mississippi classification SASC
Approved 02-11-66
Title Distick Map, Outside Eyer
NORTH

SEE ATTACHED SKETCH

BOOK 153 PAGE 916

NO. 6945

3

RIGHT-OF-WAY EASEMENT

FORM 6416 SC
MARCH, 1973

In consideration of the sum of money hereinafter set out and other good and valuable consideration, the adequacy and receipt of which is hereby acknowledged from the South Central Bell Telephone Company, the undersigned, owner(s) of the premises described below, do hereby grant to the South Central Bell Telephone Company, its licenses, agents, successors, assigns, and allied and associated companies, a right of way easement to construct, operate, maintain, add or remove such lines or systems of communications or related services as the grantee may require, consisting of:

- (1) poles, guys, anchors, aerial cables and wires;
- (2) Buried cables and wires, cable terminals, markers, splicing boxes and pedestals;
- (3) Conduits, manholes, markers, underground cables and wires;
- (4) and other amplifiers, boxes, appurtenances or devices

upon over and under a strip of land 10 feet wide across the following lands in Madison County, State of MS. generally described as follows:

AS SHOWN IN ATTACHED SKETCH BEING IN SEC 28 7TH R1E

and, to the fullest extent the undersigned has the power to grant, if at all, over, along and under the roads, streets, or highways adjoining or through said property.

The following rights are also granted: to allow any other person or company to attach wires or lay cable or conduit within the right of way for communications or electric power transmission or distribution, ingress and egress to said premises at all times; to clear the land and keep it cleared of all trees, undergrowth or other obstructions within the easement area; to trim and cut and keep trimmed and cut all dead, weak, leaning or dangerous trees or limbs outside of the easement area which might interfere with or fall upon the lines or systems of communications or power transmission or distribution.

The receipt of one and 00 /100 Dollars (\$100) is hereby acknowledged by the undersigned.

To have and to hold the above granted easement unto South Central Bell Telephone Company, its successors and assigns forever.

IN WITNESS WHEREOF, the undersigned has signed and sealed this document on 8-18, 1977 ~~caused this instrument to be executed by its duly authorized agent~~

Signed, sealed and delivered in the presence of:

Witness
[Signature]

Gwen & Cleo Childress, S.
X [Signature] & Cleopha Childress
by Rutherford D. Reese
Name of Corporation

Attest:
Corporate Officer
2-7-156

By:
Title:

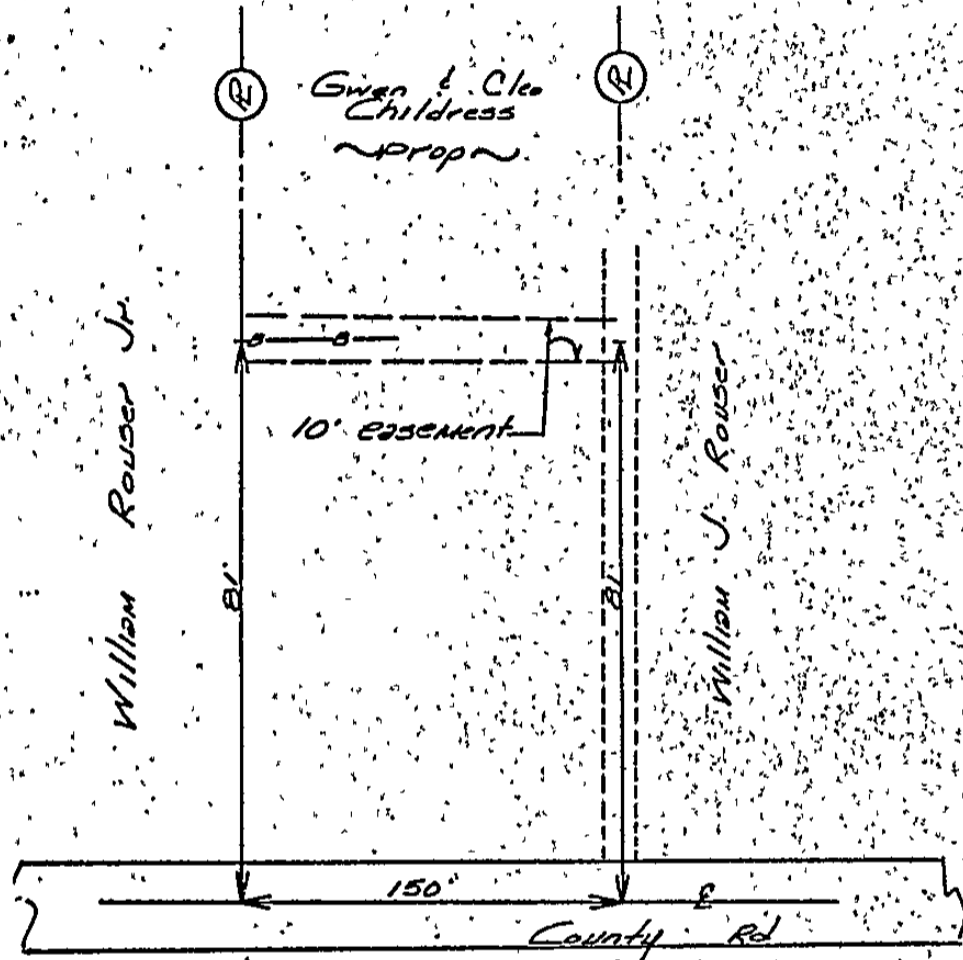

STATE OF MISSISSIPPI

COUNTY OF MADISON

Personally appeared before me, the undersigned authority in and for said county and state, the within named TERRY McELHENRY, one of the subscribing witnesses to the foregoing instrument, who being first duly sworn, deposeth and saith that he saw the above-named Rutherford H. POUER and _____ whose names are subscribed thereto, sign and deliver the same to South Central Bell Telephone Company, a corporation; and that he, this affiant, subscribed his name as a witness thereto in the presence of said Rutherford H. POUER and _____

Terry McElhenry

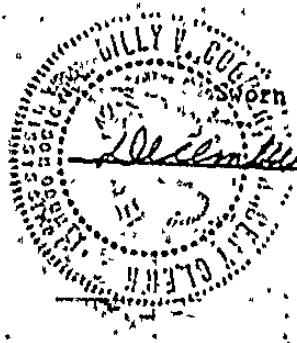

Sworn to and subscribed before me on this 16 day of December, 19 77.

Billy V. Cooper, Clerk
By: [Signature]
Notary Public

STATE OF MISSISSIPPI, County of Madison:

I, Billy V. Cooper, Clerk of the Chancery Court of said County, certify that the within instrument was filed for record in my office this 16 day of December, 19 77, at 9:00 o'clock A.M., and was duly recorded on the 16 day of DEC. 20, 1977, Book No. 153 on Page 918 in my office.

Witness my hand and seal of office, this the 16 day of December, 1977.
By [Signature], D. C.

5A

Name and Address of Grantor William Rouser Sr.
1313 Blvd 330
Jackson MS

Toll Line N/A (Name)

Exchange Line Mississippi (Exchange)

The property is bounded where the line enters and leaves this property by the property of Rhoda Anderson of the South

The pole (or stakes) have the following identification: N/A

Authority 972-0665 classification 945 C

Area MISSISSIPPI

Title District Amer. Div. 30E ENGR.

SEE ATTACHED SKETCH

BOOK 153 PAGE 919

NO. 6946

3

FORM 8416 SC MARCH, 1973

RIGHT-OF-WAY EASEMENT

In consideration of the sum of money hereinafter set out and other good and valuable consideration, the adequacy and receipt of which is hereby acknowledged from the South Central Bell Telephone Company, the undersigned, owner(s) of the premises described below, do hereby grant to the South Central Bell Telephone Company, its licenses, agents, successors, assigns, and allied and associated companies, a right of way easement to construct, operate, maintain, add or remove such lines or systems of communications or related services as the grantee may require, consisting of:

- (1) poles, guys, anchors, aerial cables and wires;
- (2) Buried cables and wires, cable terminals, markers, splicing boxes and pedestals;
- (3) Conduits, manholes, markers, underground cables and wires;
- (4) and other amplifiers, boxes, appurtenances or devices

upon over and under a strip of land 10 feet wide across the following lands in Madison County, State of MS generally described as follows:

AS SHOWN IN ATTACHED SKETCH BEING IN SEC 28 T1N R1E

and, to the fullest extent the undersigned has the power to grant, if at all, over, along and under the roads, streets, or highways adjoining or through said property.

The following rights are also granted: to allow any other person or company to attach wires or lay cable or conduit within the right of way for communications or electric power transmission or distribution; ingress and egress to said premises at all times; to clear the land and keep it cleared of all trees, undergrowth or other obstructions within the easement area; to trim and cut and keep trimmed and cut all dead, weak, leaning or dangerous trees or limbs outside of the easement area which might interfere with or fall upon the lines or systems of communications or power transmission or distribution.

The receipt of one and 00 /100 Dollars (\$100) is hereby acknowledged by the undersigned.

To have and to hold the above granted easement unto South Central Bell Telephone Company, its successors and assigns forever.

IN WITNESS WHEREOF, the undersigned has signed and sealed this document on 8-24, 1977 caused this instrument to be executed by its duly authorized agent

Signed, sealed and delivered in the presence of:

Witness
Terry M. Cherry

William Rouser Sr. L.S.
William Rouser L.S.

Attest: _____
Corporate Officer

By: _____
Title: _____

5A

BOOK 153 PAGE 920

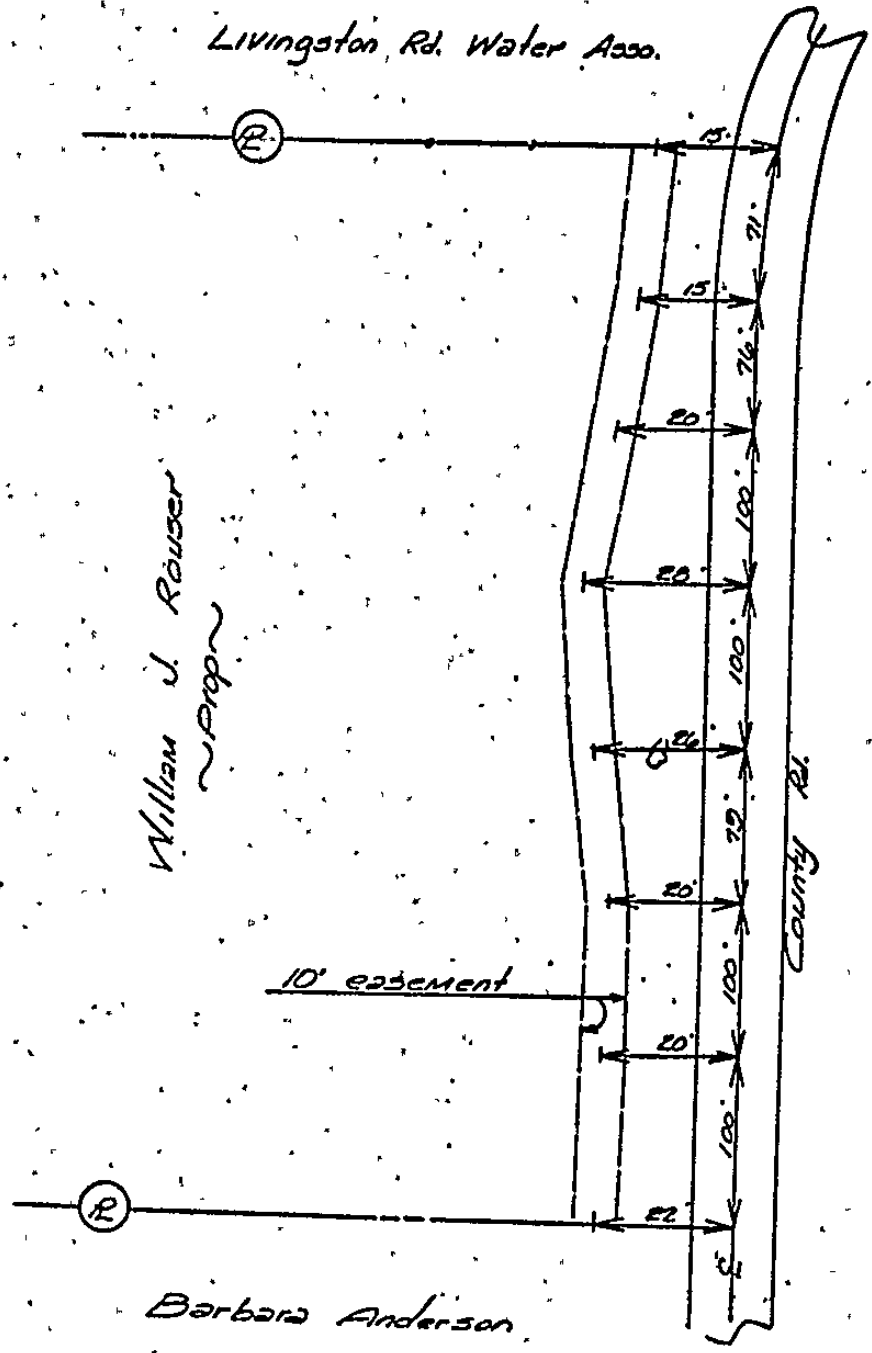

Livingston Rd. Water Assn.

William J. Rouzer

10' easement

Barbara Anderson

Livingston Rd

STATE OF MISSISSIPPI

COUNTY OF MADISON

Personally appeared before me, the undersigned authority in and for said county and state, the within named TERRY Mc EHEHRY one of the subscribing witnesses to the foregoing instrument, who being first duly sworn, depose and saith that he saw the above-named William Rouser SR. and _____

whose names are subscribed thereto, sign and deliver the same to South Central Bell Telephone Company, a corporation; and that he, this affiant, subscribed his name as a witness thereto in the presence of said William Rouser SR. and _____

Terry Mc Ehery

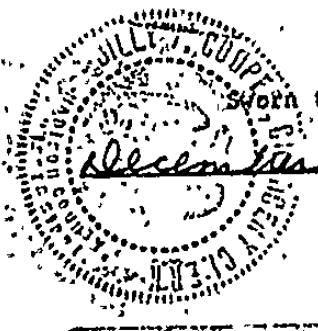

sworn to and subscribed before me on this 16 day of December, 19 77.

Billy V. Cooper Ch. Clerk
[Signature]
Notary Public

STATE OF MISSISSIPPI, County of Madison:

I, Billy V. Cooper, Clerk of the Chancery Court of said County, certify that the within instrument was filed for record in my office this 16 day of December, 19 77, at 9:00 clock a.M., and was duly recorded on the day of DEC 20 1977, 19....., Book No. 153, on Page 99 in my office.

Witness my hand and seal of office, this the of DEC 20 1977, 19.....
BILLY V. COOPER, Clerk
By [Signature] D. C.

4

Name and Post Office Address of Grantor BARBARA ANDERSON
RT 3 BOX 330
WILKESBORO MISS

Toll Line or Exchange Line MISSISSIPPI
(Name) MISSISSIPPI
(Exchange)

The property is bounded where the line enters and leaves this property by the property of:
BURT ROUSER
of the EAST
WILLIAM F ROUSER
of the WEST
The poles (or stakes) have the following Identification: N/A

Authority 992-0665 classification 945C
Area MISSISSIPPI
Approved 02-13-73
File District MEC 001 LINE EYER
NORTH

SEE ATTACHED SKETCH

BOOK 153 PAGE 922

NO. 6947

W

RIGHT-OF-WAY EASEMENT

FORM 8416 SC
MARCH, 1973

In consideration of the sum of money hereinafter set out and other good and valuable consideration, the adequacy and receipt of which is hereby acknowledged from the South Central Bell Telephone Company, the undersigned, owner(s) of the premises described below, do hereby grant to the South Central Bell Telephone Company, its licenses, agents, successors, assigns, and allied and associated companies, a right of way easement to construct, operate, maintain, add or remove such lines or systems of communications or related services as the grantee may require, consisting of:

- (1) poles, guys, anchors, aerial cables and wires;
- (2) Buried cables and wires, cable terminals, markers, splicing boxes and pedestals;
- (3) Conduits, manholes, markers, underground cables and wires;
- (4) and other amplifiers, boxes, appurtenances or devices

upon over and under a strip of land 10 feet wide across the following lands in Madison County, State of MS, generally described as follows:

AS SHOWN IN ATTACHED SKETCH BEING IN SEC 28 T7N R1E

and, to the fullest extent the undersigned has the power to grant, if at all, over, along and under the roads, streets, or highways adjoining or through said property.

The following rights are also granted: to allow any other person or company to attach wires or lay cable or conduit within the right of way for communications or electric power transmission or distribution; ingress and egress to said premises at all times; to clear the land and keep it cleared of all trees, undergrowth or other obstructions within the easement area; to trim and cut and keep trimmed and cut all dead, weak, leaning or dangerous trees or limbs outside of the easement area which might interfere with or fall upon the lines or systems of communications or power transmission or distribution.

The receipt of 0.00 and 00 /100 Dollars (\$1.00) is hereby acknowledged by the undersigned.

To have and to hold the above granted easement unto South Central Bell Telephone Company, its successors and assigns forever.

signed and sealed this document
IN WITNESS WHEREOF, the undersigned ~~has caused this instrument to be executed by its~~
on 8-18, 1977 ~~duly authorized agent~~
Signed, sealed and delivered in the presence of:
Barbara Anderson L.S.
Mrs Barbara Anderson L.S.

Witness
[Signature]
Attest
Corporate Officer

Name of Corporation
By:
Title:

2-7-156

William J. Rouser

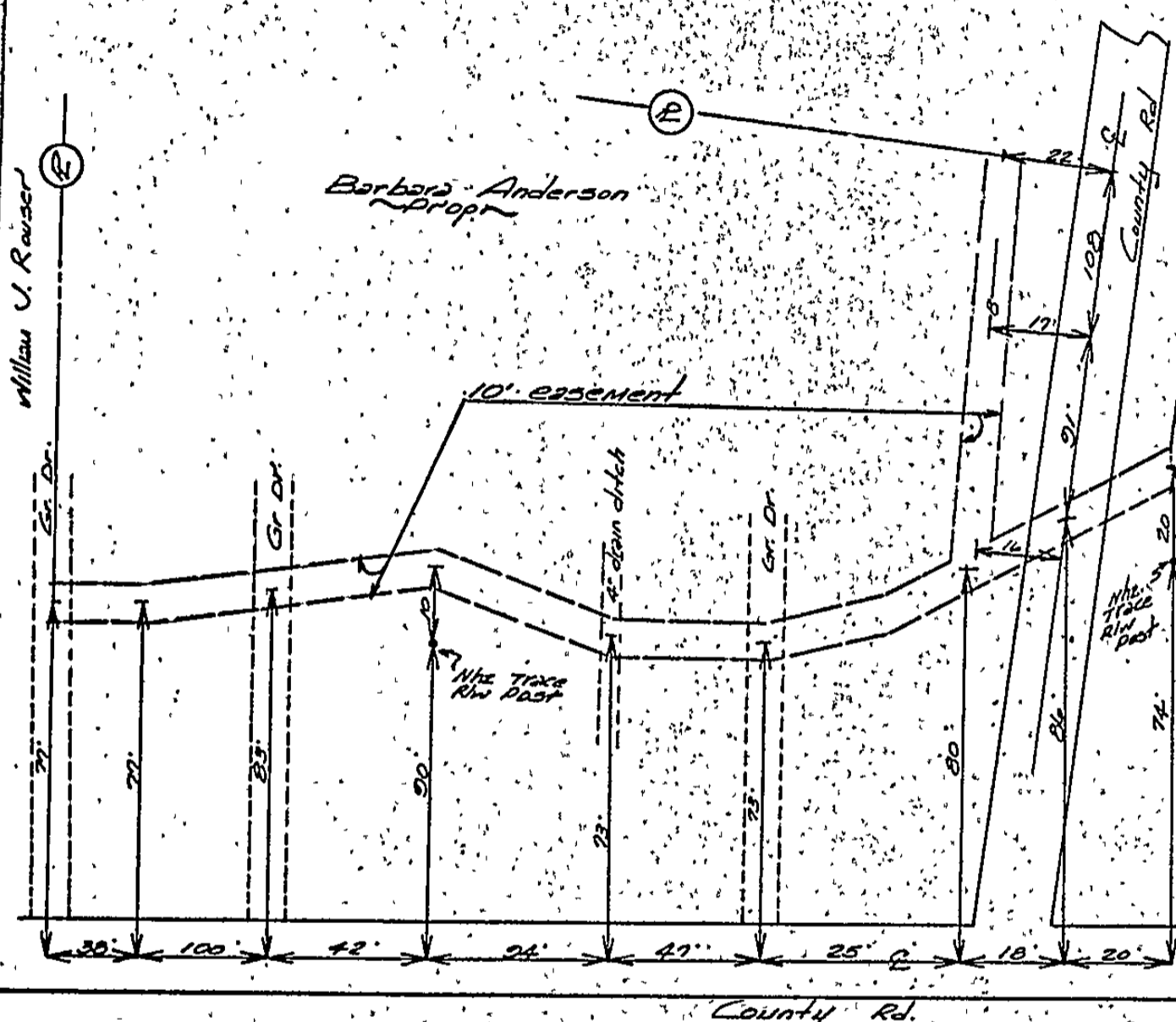

STATE OF MISSISSIPPI

COUNTY OF MADISON

Personally appeared before me, the undersigned authority in and for said county and state, the within named Troy McElhenny, one of the subscribing witnesses to the foregoing instrument, who being first duly sworn, deposed and saith that he saw the above-named MRS BARBARA ANDERSON and _____ whose names are subscribed thereto, sign and deliver the same to South Central Bell Telephone Company, a corporation; and that he, this affiant, subscribed his name as a witness thereto in the presence of said MRS BARBARA ANDERSON and _____

Troy McElhenny

Sworn to and subscribed before me on this 16 day of December, 19 77.

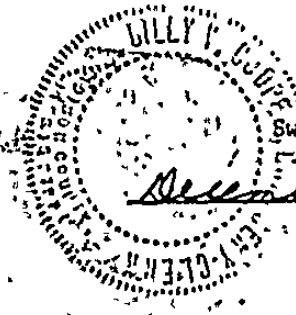

Billy V. Cooper, Ch. Clerk
Notary Public
By: [Signature]

STATE OF MISSISSIPPI, County of Madison:

I, Billy V. Cooper, Clerk of the Chancery Court of said County, certify that the within instrument was filed for record in my office this 16 day of December, 19 77, at 9:00 o'clock A. M., and was duly recorded on the DEC 20 1977 day of _____, 19 _____, Book No. 153 on Page 924 in my office. Witness my hand and seal of office, this the _____ of _____, 19 _____

BILLY V. COOPER, Clerk

By [Signature] D. C.

No. 6948

BOOK 153 PAGE 925

SEE ATTACHED SKETCH

W

Name and Post Office Address of Grantor
R.H. ROUSER
PO. BOX 330
JACKSON, MS.

Toll Line (Name)
N/A

Exchange Line (Name)
Madison, Miss.

The property is bounded where the line enters and leaves this property by the property of
MAGNIN, PASTOR, of the EAST
of the WEST
of the EAST

The poles (or stakes) have the following identification:
N/A

Authority to N/A classification 945C

Area MISSISSIPPI

Approved R.H. ROUSER

Title DISTRICT No. 001 TIDE RIVER
NORTH

FORM 8416 SC MARCH, 1973

RIGHT-OF-WAY EASEMENT

In consideration of the sum of money hereinafter set out and other good and valuable consideration, the adequacy and receipt of which is hereby acknowledged from the South Central Bell Telephone Company, the undersigned, owner(s) of the premises described below, do hereby grant to the South Central Bell Telephone Company, its licenses, agents, successors, assigns, and allied and associated companies, a right of way easement to construct, operate, maintain, add or remove such lines or systems of communications or related services as the grantee may require, consisting of:

- (1) poles, guys, anchors, aerial cables and wires;
- (2) Buried cables and wires, cable terminals, markers, splicing boxes and pedestals;
- (3) Conduits, manholes, markers, underground cables and wires;
- (4) and other amplifiers, boxes, appurtenances or devices

upon over and under a strip of land 10 feet wide across the following lands in MADISON County, State of MS. generally described as follows:

AS SHOWN IN ATTACHED SKETCH BEING IN SEC 28 T7N R1E

and, to the fullest extent the undersigned has the power to grant, (if at all, over, along and under the roads, streets, or highways adjoining or through said property.

The following rights are also granted: to allow any other person or company to attach wires or lay cable or conduit within the right of way for communications or electric power transmission or distribution; ingress and egress to said premises at all times; to clear the land and keep it cleared of all trees, undergrowth or other obstructions within the easement area; to trim and cut and keep trimmed and cut all dead, weak, leaning or dangerous trees or limbs outside of the easement area which might interfere with or fall upon the lines or systems of communications or power transmission or distribution.

The receipt of one and 00 /100 Dollars (\$100) is hereby acknowledged by the undersigned.

To have and to hold the above granted easement unto South Central Bell Telephone Company, its successors and assigns forever.

IN WITNESS WHEREOF, the undersigned has signed and sealed this document on 8-18, 1977 ~~caused this instrument to be executed by its duly authorized agent~~

Signed, sealed and delivered in the presence of:

R.H. ROUSER L.S.
[Signature] L.S.

Witness
[Signature]

Name of Corporation _____

Attest: _____ By: _____ Title: _____

Barbara Anderson

BOOK 153 PAGE 926

County Rd.

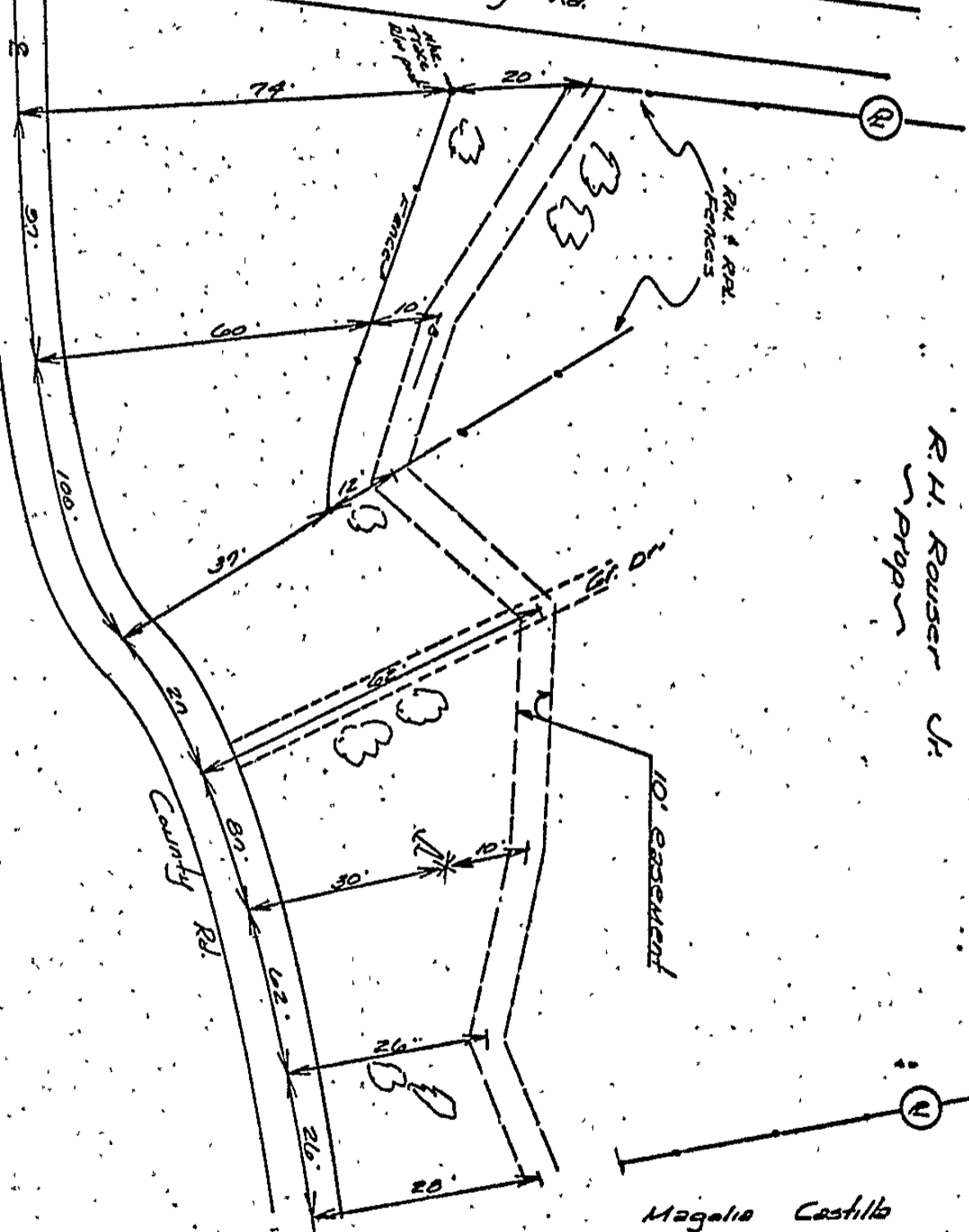

R.H. Rouser Jr.
Prop.

Magalia Castillo

3

STATE OF MISSISSIPPI

COUNTY OF MADISON

Personally appeared before me, the undersigned authority in and for said county and state, the within named TERRY McFHEEN one of the subscribing witnesses to the foregoing instrument; who being first duly sworn, deposeth and saith that he saw the above-named

R.H. ROUSER and _____

whose names are subscribed thereto, sign and deliver the same to South Central Bell Telephone Company, a corporation; and that he, this affiant, subscribed his name as a witness thereto in the presence of said

R.H. ROUSER and _____

Terry McFheens



Sworn to and subscribed before me on this 16 day of

December, 19 77.

Billy V. Cooper Ch. Clerk
My J. R. ...
Notary Public.

STATE OF MISSISSIPPI, County of Madison:

I, Billy V. Cooper, Clerk of the Chancery Court of said County, certify that the within instrument was filed for record in my office this 16 day of December, 19 77, at 9:00 o'clock A.M., and was duly recorded on the 16 day of DEC 20, 19 77, Book No. 153 on Page 925 in my office.

Witness my hand and seal of office, this the 16 day of DEC 20, 19 77.

BILLY V. COOPER, Clerk

By J. R. ... D.C.

2

Name and Post Office Address of Grantor Mrs. Magdalena Castillo

Toll Line N/A (Name)

Exchange Line Madison, Mississ. PD1 (Exchange)

The property is bounded where the line enters and leaves this property by the property of: WILLIAM PAUL CASTLE of the EAST A.H. ROUSER. of the WEST. The poles (or stakes) have the following Identification: N/A

Authority 792-0665 classification 9452

Area MISSISSIPPI

Approved RS 63001

SEE ATTACHED SKETCH

BOOK 153 PAGE 928

NO 6949

RIGHT-OF-WAY EASEMENT

FORM 8416 SC MARCH, 1973

In consideration of the sum of money hereinafter set out and other good and valuable consideration, the adequacy and receipt of which is hereby acknowledged from the South Central Bell Telephone Company, the undersigned, owner(s) of the premises described below, do hereby grant to the South Central Bell Telephone Company, its licenses, agents, successors, assigns, and allied and associated companies, a right of way easement to construct, operate, maintain, add or remove such lines or systems of communications or related services as the grantee may require, consisting of:

- (1) poles, guys, anchors, aerial cables and wires;
- (2) Burled cables and wires, cable terminals, markers, splicing boxes and pedestals;
- (3) Conduits, manholes, markers, underground cables and wires;
- (4) and other amplifiers, boxes, appurtenances or devices

upon over and under a strip of land 10 feet wide across the following lands in Madison County, State of MS, generally described as follows:

AS SHOWN IN ATTACHED SKETCH BEING IN SEC 24 T7N R1E

and, to the fullest extent the undersigned has the power to grant, if at all, over, along and under the roads, streets, or highways adjoining or through said property.

The following rights are also granted: to allow any other person or company to attach wires or lay cable or conduit within the right of way for communications or electric power transmission or distribution; ingress and egress to said premises at all times; to clear the land and keep it cleared of all trees, undergrowth or other obstructions within the easement area; to trim and cut and keep trimmed and cut all dead, weak, leaning or dangerous trees or limbs outside of the easement area which might interfere with or fall upon the lines or systems of communications or power transmission or distribution.

The receipt of ONE and 00 /100 Dollars (\$100) is hereby acknowledged by the undersigned.

To have and to hold the above granted easement unto South Central Bell Telephone Company, its successors and assigns forever.

signed and sealed this document

IN WITNESS WHEREOF, the undersigned has ~~caused this instrument to be executed by its~~ on 8-18, 1977 ~~duly authorized agent~~

Signed, sealed and delivered in the presence of:

Mrs. Magdalena Castillo, L.S.
Mrs. Magolia Castille, L.S.

Witness
[Signature]

Name of Corporation

Attest: [Signature]

By: _____

Title: _____

R. H. ROUSER

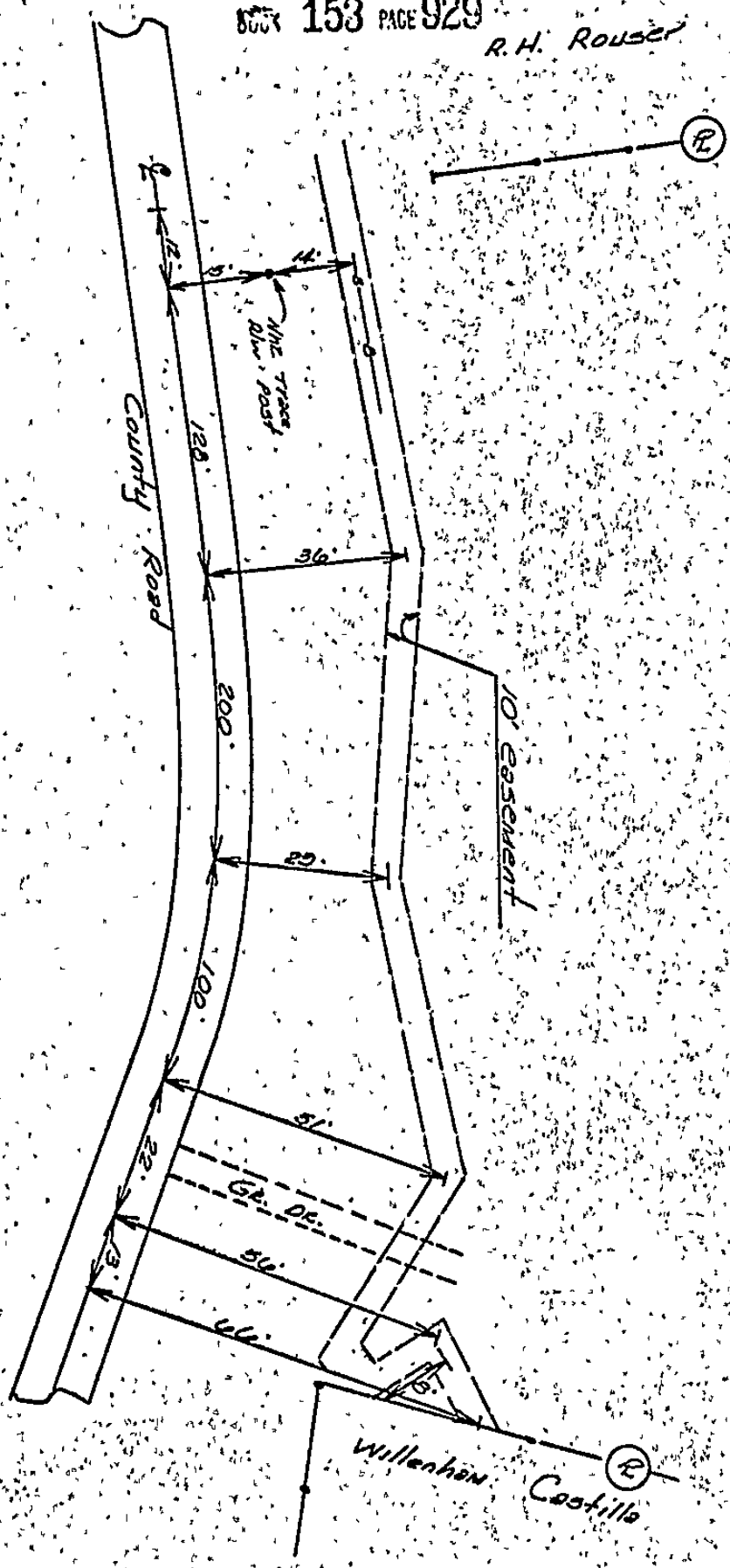

Margale Castillo
Prop

STATE OF MISSISSIPPI

COUNTY OF MADISON

Personally appeared before me, the undersigned authority in and for said county and state, the within named TERRY McELHENNY, one of the subscribing witnesses to the foregoing instrument, who being first duly sworn, deposeth and saith that he saw the above-named

MAGOLIA CASTILLA and _____

whose names are subscribed thereto, sign and deliver the same to South Central Bell Telephone Company, a corporation; and that he, this affiant, subscribed his name as a witness thereto in the presence of said

MAGOLIA CASTILLA and _____

Terry McElhenny

Sworn to and subscribed before me on this 16 day of

December, 19 77

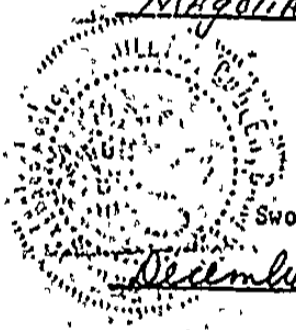

Billy V. Cooper Ch. Clerk
By: [Signature]
Notary Public

STATE OF MISSISSIPPI, County of Madison:

I, Billy V. Cooper, Clerk of the Chancery Court of said County, certify that the within instrument was filed for record in my office this 16 day of December, 19 77, at 9:00 o'clock a.M., and was duly recorded on the 16 day of DEC. 20, 1977, Book No. 153 on Page 928 in my office.

Witness my hand and seal of office, this the DEC 20 1977, 19 77

BILLY V. COOPER, Clerk

By [Signature] D. C.

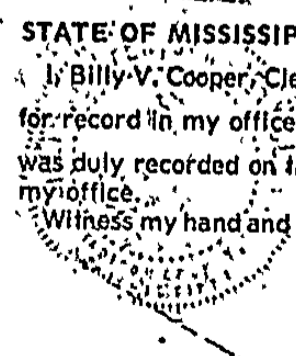

NO. 6950

BOOK 153 PAGE 931

W

SEE ATTACHED SKETCH

Name and Post Office Address of Grantor Dr. William Castilla

Toll Line Madison, MISSISSIPPI

Exchange Line Madison, MISSISSIPPI

The property is bounded where the line enters and leaves this property by the property of LIVINGSTON RD of the EAST MADRIDIA CASTILLA of the WEST

Authority 792-0665 classification 945C
Area MISSISSIPPI
Approved 25-1-1971
Title District Mag-Ord Joe Egan

RIGHT-OF-WAY EASEMENT

FORM 8416 SC MARCH, 1973

In consideration of the sum of money hereinafter set out and other good and valuable consideration, the adequacy and receipt of which is hereby acknowledged from the South Central Bell Telephone Company, the undersigned, owner(s) of the premises described below, do hereby grant to the South Central Bell Telephone Company, its licenses, agents, successors, assigns, and allied and associated companies, a right of way easement to construct, operate, maintain, add or remove such lines or systems of communications or related services as the grantee may require, consisting of:

- (1) poles, guys, anchors, aerial cables and wires;
- (2) Buried cables and wires, cable terminals, markers, splicing boxes and pedestals;
- (3) Conduits, manholes, markers, underground cables and wires;
- (4) and other amplifiers, boxes, appurtenances or devices

upon over and under a strip of land 10 feet wide across the following lands in Madison County, State of MS, generally described as follows:

AS SHOWN IN ATTACHED SKETCH, BEING IN SEC 28 T7N R1E

and, to the fullest extent the undersigned has the power to grant, if at all, over, along and under the roads, streets, or highways adjoining or through said property.

The following rights are also granted: to allow any other person or company to attach wires or lay cable or conduit within the right of way for communications or electric power transmission or distribution; ingress and egress to said premises at all times; to clear the land and keep it cleared of all trees, undergrowth or other obstructions within the easement area, to trim and cut and keep trimmed and cut all dead, weak, leaning or dangerous trees or limbs outside of the easement area which might interfere with or fall upon the lines or systems of communications or power transmission or distribution.

The receipt of 020 and 00 /100 Dollars (\$100) is hereby acknowledged by the undersigned.

To have and to hold the above granted easement unto South Central Bell Telephone Company, its successors and assigns forever.

IN WITNESS WHEREOF, the undersigned has signed and sealed this document on 8-18, 1971 caused this instrument to be executed by its duly authorized agent

Signed, sealed and delivered in the presence of:

Witness Tommy Mc Elhenney

William Castilla L.S.
William Castilla L.S.

Attest: Corporate Officer

Name of Corporation
By: Title:



Willenham Castillo Prop

Magalo Castillo

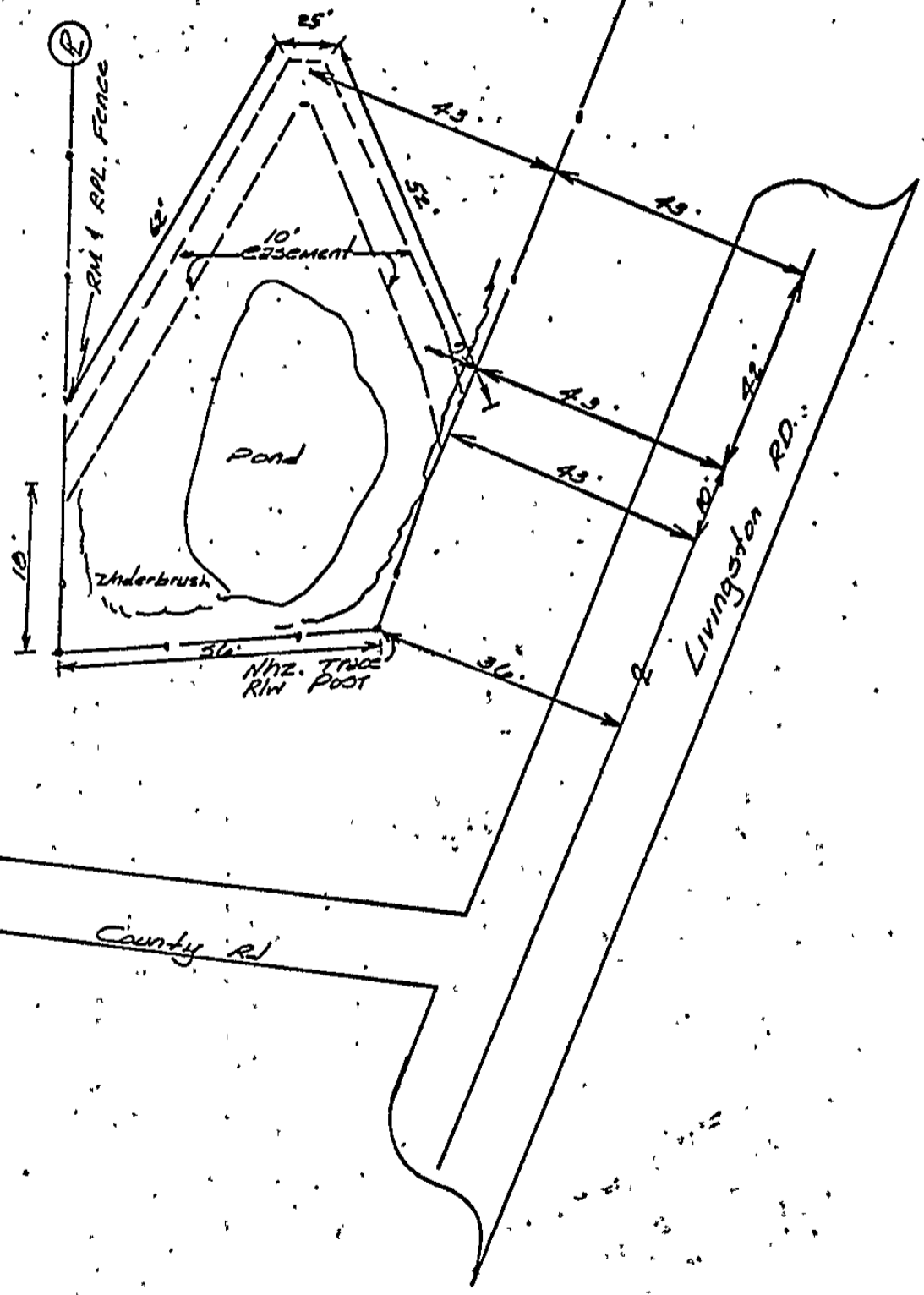

STATE OF MISSISSIPPI

COUNTY OF MADISON

Personally appeared before me, the undersigned authority in and for said county and state, the within named TERRY McELHENRY one of the subscribing witnesses to the foregoing instrument, who being first duly sworn, deposed and saith that he saw the above-named

WILLENHAM CASTILLA and _____ whose names are subscribed thereto, sign and deliver the same to South

Central Bell Telephone Company, a corporation; and that he, this affiant, subscribed his name as a witness thereto in the presence of said

WILLENHAM CASTILLA and _____

Terry McElhenry

Sworn to and subscribed before me on this 16 day of

December, 1977

Billy V. Cooper, Ch. Clerk
Notary Public
[Signature]

STATE OF MISSISSIPPI, County of Madison:

Billy V. Cooper, Clerk of the Chancery Court of said County, certify that the within instrument was filed for record in my office this 16 day of December, 1977, at 9:00 o'clock a.M., and was duly recorded on the _____ day of DEC 20, 1977, Book No. 153 on Page 931. In witness my hand and seal of office, this the _____ of DEC 20, 1977.

BILLY V. COOPER, Clerk

By *[Signature]* _____, D. C.

FOR AND IN CONSIDERATION of the sum of TEN DOLLARS (\$10.00), cash in hand paid, and other good and valuable considerations, the receipt of all of which is hereby acknowledged, Patricia Roberts Harris, Secretary of Housing and Urban Development, of Washington, D. C., hereby sells, conveys and warrants specially unto Virgil Mae Leonard, single

the following described real property situated in Madison, State of Mississippi, to-wit: , County of

Lot 21, Presidential Heights, a subdivision according to a map or plat thereof which is on file and of record in the office of the Chancery Clerk of Madison County, Mississippi, in Plat Book 5 at Page 39, reference to which is hereby made in aid of and as a part of this description.

SAID CONVEYANCE is made subject to all covenants, easements, restrictions, reservations, conditions and rights appearing of record and subject to any state of facts which an accurate survey would show.

TOGETHER WITH all and singular the rights, easements, hereditaments and appurtenances thereunto belonging.

BEING the same property acquired by the Grantor pursuant to the provisions of the National Housing Act, as amended (12 USC 1701 et seq.) and the Department of Housing and Urban Development Act (79 Stat. 667).

THE ABOVE DESCRIBED property is conveyed SUBJECT to protective covenants, restrictive covenants, easements, conditions and limitations, if any, now of record affecting the use or enjoyment of said property, and to the liens of all taxes, special assessments and levies of every kind and nature, if any, for the year 1977, and subsequent years, the payment of which said taxes, special assessments and levies is assumed by the Grantee herein.

IN WITNESS WHEREOF the undersigned on this 12th day of December, 1977, has set his hand and seal as Area Office Housing Management Division HUD Area Office, Jackson, Mississippi, for and on behalf of the said Secretary of Housing and Urban Development, under authority and by virtue of the Code of Federal Regulations, Title 24, Chapter II, Part 200, Subpart D.

WITNESSES:

Wesley Kendrick
J. B. [unclear]

Patricia Roberts Harris
SECRETARY OF HOUSING AND URBAN DEVELOPMENT

BY: *Murray M. Hastings*
Murray M. Hastings, Director
Area Office Housing Mgt. Division
HUD Area Office, Jackson, Mississippi

STATE OF MISSISSIPPI)
COUNTY OF HINDS) ss

PERSONALLY appeared before me, Addie L. Sledge, the undersigned Notary Public in and for said County, the within named Murray M. Hastings who is personally well known to me and known to me to be the person who executed the foregoing instrument bearing date December 12, 1977, by virtue of the authority vested in him by the Code of Federal Regulations, Title 24, Chapter II, Part 200, Subpart D, who acknowledged that he signed and delivered the foregoing instrument on the day and year therein mentioned as Area Office Housing Management Division for and on behalf of Patricia Roberts Harris Secretary of Housing and Urban Development.

GIVEN UNDER MY HAND AND SEAL this 12th day of December, 1977.

Addie L. Sledge
NOTARY PUBLIC

MY COMMISSION EXPIRES:
July 1, 1981

STATE OF MISSISSIPPI, County of Madison:

Billy V. Cooper, Clerk of the Chancery Court of said County, certify that the within instrument was filed for record in my office this 16th day of December, 1977, at 1:30 o'clock P.M., and was duly recorded on the DEC 20 1977 day of December, 1977, Book No. 153 on Page 934 in my office.

Witness my hand and seal of office, this the DEC 20 1977 day of December, 1977

BILLY V. COOPER, Clerk
By: *Billy V. Cooper*, D. C.

FHA FORM NO. 1835 REV. 1/74