C

DISTRIBUTION BOOK 220 PAGE 500 Madison County, Mississippi
LINE WA 65532 FCA 3.0.2
B4 # 85-0507

RIGHT OF WAY INSTRUMENT

09893

In consideration of $ 1.00 cash, and other valuable considerations, receipt of all of which is hereby acknowledged, I/we (acting personally and for and on behalf of our heirs, successors, and assigns and any other person claiming or to claim the property hereinafter described, called collectively "Grantors") do hereby grant, convey and warrant unto MISSISSIPPI POWER & LIGHT COMPANY, its successors and assigns (herein called "Grantee"), a right of way and easement 10 feet in width for the location construction, reconstruction, operation, maintenance, and removal of electric power and/or communications lines and circuits, including poles, towers, cross arms, insulators, wires, cables, hardware, transformers, switches, guy wires, anchors and all other equipment, structures, material and appliances, now or hereafter used, useful or desired in connection therewith, over, across, under, and on that land in the County of Madison, Mississippi, described as follows, to-wit:

Center line of said easement is to be pole line as staked and pointed out to Grantor on Grantor's property. Said property being situated in the NORTHEAST Quarter of Section 26, Township 10 NORTH, Range 2 EAST, Madison County, Mississippi.

together with the right of ingress and egress to and from said right of way across the adjoining land of the Grantors, the passage of vehicles and equipment upon said right of way and the right to install and maintain guy wires and anchors beyond the limits of said right of way.

Grantee shall have the full right, without further compensation, to clear and keep clear said right of way, including the right to cut down, condition, treat or otherwise remove all trees, timber, undergrowth, and other obstruction. Grantee shall have the further right to cut down from time to time all trees that are tall enough to strike the wires in falling, where located beyond the limits of said right of way, (called "danger trees"). Payment for the first cutting of danger trees is included in the above consideration. Grantee shall pay to Grantor, or his successor in title, the reasonable market value of danger trees cut thereafter.

Grantors covenant that they will not construct or permit the construction of any house, barn, well or other structure or hazard on said right of way.

Unless otherwise herein specifically provided, the center line of the electric power line initially constructed on this right of way shall be the center line of said right of way.

Should Grantee, or its successors, remove its facilities from said land and abandon said right of way, the rights herein created in Grantee shall terminate, but with the right to remove therefrom all of Grantee's property thereon.

It is understood that Grantors shall have, at all times the right to use said right of way for any lawful purpose provided it does not interfere with the rights herein created in Grantee, and that Grantee will not enclose said right of way, and Grantor will use the best efforts to protect Grantee's property on said right of way.

WITNESS my/our signature, this the 24 day of June, 19 85

x Calvin Johnson

Betty Ashley

STATE OF MISSISSIPPI
COUNTY OF Madison

Personally appeared before me, the undersigned authority in and for the above named jurisdiction, the within named Jesse Ross one of the subscribing witnesses to the foregoing instrument, who being first duly sworn, deposeth and saith that he saw the within named Calvin Johnson and whose names are subscribed thereto, sign and deliver the same to the said Mississippi Power & Light Company, that he, this affiant, subscribed his name as a witness thereto in the presence of the above named Grantors, and C

x Jesse Ross

Sworn to and subscribed before me, this the 22 day of July, 19 86

Carol Fiondiabuke
(Official Title)

My Commission Expires My Commission Expires July 8, 1990

700-7336

STATE OF MISSISSIPPI, County of Madison:
I, Billy V. Cooper, Clerk of the Chancery Court of Said County, certify that the within instrument was filed for record in my office this 16 day of October, 19 86, at 9:00 o'clock A.M., and was duly recorded on the ..... day of OCT 16 1986, 19....., Book No 220 on Page 500 in my office.
Witness my hand and seal of office, this the ..... of ..... 19.....
OCT 16 1986
BILLY V. COOPER, Clerk
By M. Wright, D.C.

MADISON COUNTY, MISS.

BOOK 220 PG 501 Madison County, Mississippi

Electrical Distribution LINE WA 65532 FCA 360.2

86-0773 09894

RIGHT OF WAY INSTRUMENT

In consideration of $ 1.00 cash, and other valuable considerations, receipt of all of which is hereby acknowledged, I/we (acting personally and for and on behalf of our heirs, successors, and assigns and any other person claiming or to claim the property hereinafter described, called collectively "Grantors") do hereby grant, convey and warrant unto MISSISSIPPI POWER & LIGHT COMPANY, its successors and assigns (herein called "Grantee"), a right of way and easement 30 feet in width for the location construction, reconstruction, operation, maintenance, and removal of electric power and/or communications lines and circuits, including poles, towers, cross arms, insulators, wires, cables, hardware, transformers, switches, guy wires, anchors and all other equipment, structures, material and appliances, now or hereafter used, useful or desired in connection therewith, over, across, under, and on that land, in the County of Madison, Mississippi, described as follows, to-wit:

A CERTAIN PARCEL OF LAND LYING AND BEING SITUATED IN THE NE QUARTER OF SECTION 13, TOWNSHIP 10N RANGE 2E MADISON COUNTY, MISSISSIPPI, AS STAKED AND POINTED OUT TO GRANTOR

together with the right of ingress and egress to and from said right of way across the adjoining land of the Grantors, the passage of vehicles and equipment upon said right of way and the right to install and maintain guy wires and anchors beyond the limits of said right of way.

Grantee shall have the full right, without further compensation, to clear and keep clear said right of way, including the right to cut down, condition, treat or otherwise remove all trees, timber, undergrowth, and other obstruction. Grantee shall have the further right to cut down from time to time all trees that are tall enough to strike the wires in falling, where located beyond the limits of said right of way, (called "danger trees"). Payment for the first cutting of danger trees is included in the above consideration. Grantee shall pay to Grantor, or his successor in title, the reasonable market value of danger trees cut thereafter.

Grantors covenant that they will not construct or permit the construction of any house, barn, well or other structure or hazard on said right of way.

Unless otherwise herein specifically provided, the center line of the electric power line initially constructed on this right of way shall be the center line of said right of way.

Should Grantee, or its successors, remove its facilities from said land and abandon said right of way, the rights herein created in Grantee shall terminate, but with the right to remove therefrom all of Grantee's property thereon.

It is understood that Grantors shall have, at all times the right to use said right of way for any lawful purpose provided it does not interfere with the rights herein created in Grantee, and that Grantee will not enclose said right of way, and Grantor will use the best efforts to protect Grantee's property on said right of way.

WITNESS my/our signature, this the 31st day of July, 19 86

Keith Swain

Mary Ophelia Johnson

STATE OF MISSISSIPPI
COUNTY OF Madison

Personally appeared before me, the undersigned authority in and for the above named jurisdiction, the within named Keith Swain, one of the subscribing witnesses to the foregoing instrument, who being first duly sworn, deposeth and saith that he saw the within named Mary Ophelia Johnson and _____ whose names are subscribed thereto, sign and deliver the same to the said Mississippi Power & Light Company; that he, this affiant, subscribed his name as a witness thereto in the presence of the above named Grantors, and

Keith Swain

Sworn to and subscribed before me, this the 18 day of August, 1986.

Carol Fundenburke

My Commission Expires My Commission Expires July 8, 1990 (Official Title)

STATE OF MISSISSIPPI, County of Madison:

I, Billy V. Cooper, Clerk of the Chancery Court of Said County, certify that the within instrument was filed for record in my office this 16 day of October, 19 86, at 9:00 o'clock a M., and was duly recorded on the ..... day of OCT. 16. 1986, 19....., Book No 220 on Page 501 in my office.

Witness my hand and seal of office, this the ..... of OCT. 16. 1986, 19.....

BILLY V. COOPER, Clerk

By N. Wright, D.C.

BOOK 220 PAGE 502 Madison County, Mississippi

DISTRIBUTION LINE WA 65532 FCA 360.2

BA # 85-07895

RIGHT OF WAY INSTRUMENT

In consideration of $ 1.00 cash, and other valuable considerations, receipt of all of which is hereby acknowledged, I/we (acting personally and for and on behalf of our heirs, successors, and assigns and any other person claiming or to claim the property hereinafter described, called collectively "Grantors") do hereby grant, convey and warrant unto MISSISSIPPI POWER & LIGHT COMPANY,

its successors and assigns (herein called "Grantee"), a right of way and easement 10 feet in width for the location construction, reconstruction, operation, maintenance, and removal of electric power and/or communications lines and circuits, including poles, towers, cross arms, insulators, wires, cables, hardware, transformers, switches, guy wires, anchors and all other equipment, structures, material and appliances, now or hereafter used, useful or desired in connection therewith, over, across, under, and on that land in the County of

Madison, Mississippi, described as follows, to-wit:

Center line of said easement is to be pole line as staked and pointed out to Grantor on Grantor's property. Said property being situated in the SOUTHWEST Quarter of Section 6, Township 9 NORTH, Range 3 EAST, Madison County, Mississippi.

together with the right of ingress and egress to and from said right of way across the adjoining land of the Grantors, the passage of vehicles and equipment upon said right of way and the right to install and maintain guy wires and anchors beyond the limits of said right of way.

Grantee shall have the full right, without further compensation, to clear and keep clear said right of way, including the right to cut down, condition, treat or otherwise remove all trees, timber, undergrowth, and other obstruction. Grantee shall have the further right to cut down from time to time all trees that are tall enough to strike the wires in falling, where located beyond the limits of said right of way, (called "danger trees"). Payment for the first cutting of danger trees is included in the above consideration. Grantee shall pay to Grantor, or his successor in title, the reasonable market value of danger trees cut thereafter.

Grantors covenant that they will not construct or permit the construction of any house, barn, well or other structure or hazard on said right of way.

Unless otherwise herein specifically provided, the center line of the electric power line initially constructed on this right of way shall be the center line of said right of way.

Should Grantee, or its successors, remove its facilities from said land and abandon said right of way, the rights herein created in Grantee shall terminate, but with the right to remove therefrom all of Grantee's property thereon.

It is understood that Grantors shall have, at all times the right to use said right of way for any lawful purpose provided it does not interfere with the rights herein created in Grantee, and that Grantee will not enclose said right of way, and Grantor will use the best efforts to protect Grantee's property on said right of way.

WITNESS my/our signature, this the 29 day of August, 19 85

Glenn H. Sloan

X Rev. W. L. Johnson

STATE OF MISSISSIPPI
COUNTY OF Madison

Personally appeared before me, the undersigned authority in and for the above named jurisdiction, the within named Glenn H. Sloan, one of the subscribing witnesses to the foregoing instrument, who being first duly sworn, deposeth and saith that he saw the within named Rev. W. L. Johnson, and whose names are subscribed thereto, sign and deliver the same to the said Mississippi Power & Light Company; that he, this affiant, subscribed his name as a witness thereto in the presence of the above named Grantors, and

Glenn H. Sloan

Sworn to and subscribed before me, this the 27 day of July, 19 86

Carol Fundingsburke

My Commission Expires My Commission Expires July 8, 1989

STATE OF MISSISSIPPI, County of Madison:

I, Billy V. Cooper, Clerk of the Chancery Court of Said County, certify that the within instrument was filed for record in my office this 16 day of October, 19 86, at 9:00 o'clock A M., and was duly recorded on the 16 day of OCT. 16. 1986, 19, Book No 220 on Page 502 in my office.

Witness my hand and seal of office, this the OCT 16 1986 of, 19

BILLY V. COOPER, Clerk

By N. Wright, D.C.

85-0617

BOOK 220 PAGE 503 Madison County, Mississippi

Distribution LINE WA 65531 FCA

85-0617

09896

RIGHT OF WAY INSTRUMENT

In consideration of $ 1.00 cash, and other valuable considerations, receipt of all of which is hereby acknowledged, I/we (acting personally and for and on behalf of our heirs, successors, and assigns and any other person claiming or to claim the property hereinafter described, called collectively "Grantors") do hereby grant, convey and warrant unto MISSISSIPPI POWER & LIGHT COMPANY, its successors and assigns (herein called "Grantee"), a right of way and easement 10 feet in width for the location construction, reconstruction, operation, maintenance, and removal of electric power and/or communications lines and circuits, including poles, towers, cross arms, insulators, wires, cables, hardware, transformers, switches, guy wires, anchors and all other equipment, structures, material and appliances, now or hereafter used, useful or desired in connection therewith, over, across, under, and on that land in the County of Madison, Mississippi, described as follows, to-wit:

Centerline of Said Easement is to be Pole line as staked and Pointed out to Grantor on Grantor's Property, said Property being situated in the N.E. 1/4 of Section 6, Township 7 North, Range 1 East.

together with the right of ingress and egress to and from said right of way across the adjoining land of the Grantors, the passage of vehicles and equipment upon said right of way and the right to install and maintain guy wires and anchors beyond the limits of said right of way.

Grantee shall have the full right, without further compensation, to clear and keep clear said right of way, including the right to cut down, condition, treat or otherwise remove all trees, timber, undergrowth, and other obstruction. Grantee shall have the further right to cut down from time to time all trees that are tall enough to strike the wires in falling, where located beyond the limits of said right of way, (called "danger trees"). Payment for the first cutting of danger trees is included in the above consideration. Grantee shall pay to Grantor, or his successor in title, the reasonable market value of danger trees cut thereafter.

Grantors covenant that they will not construct or permit the construction of any house, barn, well or other structure or hazard on said right of way.

Unless otherwise herein specifically provided, the center line of the electric power line initially constructed on this right of way shall be the center line of said right of way.

Should Grantee, or its successors, remove its facilities from said land and abandon said right of way, the rights herein created in Grantee shall terminate, but with the right to remove therefrom all of Grantee's property thereon.

It is understood that Grantors shall have, at all times the right to use said right of way for any lawful purpose provided it does not interfere with the rights herein created in Grantee, and that Grantee will not enclose said right of way, and Grantor will use the best efforts to protect Grantee's property on said right of way.

WITNESS my/our signature, this the 8th day of August, 1985.

Roy Lee Kadner

STATE OF MISSISSIPPI
COUNTY OF Madison

Personally appeared before me, the undersigned authority in and for the above named jurisdiction, the within named John Koch, one of the subscribing witnesses to the foregoing instrument, who being first duly sworn, deposeth and saith that he saw the within named Roy Kenner and whose names are subscribed thereto, sign and deliver the same to the said Mississippi Power & Light Company; that he, this affiant, subscribed his name as a witness thereto in the presence of the above named Grantors, and

Sworn to and subscribed before me, this the 27 day of July, 1986

My Commission Expires My Commission Expires July 8, 1990

(Official Title)

STATE OF MISSISSIPPI, County of Madison:

I, Billy V. Cooper, Clerk of the Chancery Court of Said County, certify that the within instrument was filed for record in my office this 16 day of October, 19 86, at 9:00 o'clock a M., and was duly recorded on the ..... day of OCT 16 1986 19..... Book No. 220 Page 503 in my office.

Witness my hand and seal of office, this the ..... of ....., 19.....

OCT 16 1986

BILLY V. COOPER, Clerk

By M. Wright, D.C.

86-0384

BOOK 220 PAGE 504 Madison County, Mississippi

Electrical Distribution LINE WA 65540 FCA 3602 09897

RIGHT OF WAY INSTRUMENT

In consideration of $ 1.00 cash, and other valuable considerations, receipt of all of which is hereby acknowledged, I/we (acting personally and for and on behalf of our heirs, successors, and assigns and any other person claiming or to claim the property hereinafter described, called collectively "Grantors") do hereby grant, convey and warrant unto MISSISSIPPI POWER & LIGHT COMPANY, its successors and assigns (herein called "Grantee"), a right of way and easement 30 feet in width for the location construction, reconstruction, operation, maintenance, and removal of electric power and/or communications lines and circuits, including poles, towers, cross arms, insulators, wires, cables, hardware, transformers, switches, guy wires, anchors and all other equipment, structures, material and appliances, now or hereafter used, useful or desired in connection therewith, over, across, under, and on that land in the County of Madison, Mississippi, described as follows, to-wit:

A CERTAIN PARCEL OF LAND LYING AND BEING SITUATED IN THE SE QUARTER OF SECTION 16, TOWNSHIP 7N RANGE 2E MADISON COUNTY, MISSISSIPPI, AS STAKED AND POINTED OUT TO GRANTOR

together with the right of ingress and egress to and from said right of way across the adjoining land of the Grantors, the passage of vehicles and equipment upon said right of way and the right to install and maintain guy wires and anchors beyond the limits of said right of way.

Grantee shall have the full right, without further compensation, to clear and keep clear said right of way, including the right to cut down, condition, treat or otherwise remove all trees, timber, undergrowth, and other obstruction. Grantee shall have the further right to cut down from time to time all trees that are tall enough to strike the wires in falling, where located beyond the limits of said right of way, (called "danger trees"). Payment for the first cutting of danger trees is included in the above consideration. Grantee shall pay to Grantor, or his successor in title, the reasonable market value of danger trees cut thereafter.

Grantors covenant that they will not construct or permit the construction of any house, barn, well or other structure or hazard on said right of way.

Unless otherwise herein specifically provided, the center line of the electric power line initially constructed on this right of way shall be the center line of said right of way.

Should Grantee, or its successors, remove its facilities from said land and abandon said right of way, the rights herein created in Grantee shall terminate, but with the right to remove therefrom all of Grantee's property thereon.

It is understood that Grantors shall have, at all times the right to use said right of way for any lawful purpose provided it does not interfere with the rights herein created in Grantee, and that Grantee will not enclose said right of way, and Grantor will use the best efforts to protect Grantee's property on said right of way.

WITNESS my/our signature, this the 15th day of April, 1986

Keith Swain

Larry Kramer

STATE OF MISSISSIPPI
COUNTY OF Madison

Personally appeared before me, the undersigned authority in and for the above named jurisdiction, the within named Keith Swain, one of the subscribing witnesses to the foregoing instrument, who being first duly sworn, deposeth and saith that he saw the within named Larry Kramer, and whose names are subscribed thereto, sign and deliver the same to the said Mississippi Power & Light Company that he, this affiant, subscribed his name as a witness thereto in the presence of the above named Grantors, and

Keith Swain

Sworn to and subscribed before me, this the 27 day of July, 1986

Carroll Sundstrunk
(Official Title)

My Commission Expires My Commission Expires July 8, 1993

STATE OF MISSISSIPPI, County of Madison:

I, Billy V. Cooper, Clerk of the Chancery Court of Said County, certify that the within instrument was filed for record in my office this 16 day of October, 19 86, at 9:00 o'clock a M., and was duly recorded on the 16 day of OCT. 1986, 19..., Book No 220 on Page 504 in my office.

Witness my hand and seal of office, this the ... of OCT 16 1986, 19...

BILLY V. COOPER, Clerk

By M. Wright, D.C.

BOOK 220 PAGE 505 Madison County, Mississippi

84-9374

ELECTRIC LINE WA 65534 FCA 360.2

RIGHT OF WAY INSTRUMENT

09898

In consideration of $ 1.00 cash, and other valuable considerations, receipt of all of which is hereby acknowledged, I/we (acting personally and for and on behalf of our heirs, successors, and assigns and any other person claiming or to claim the property hereinafter described, called collectively "Grantors") do hereby grant, convey and warrant unto MISSISSIPPI POWER & LIGHT COMPANY,

its successors and assigns (herein called "Grantee"), a right of way and easement 20.0 feet in width for the location, construction, reconstruction, operation, maintenance, and removal of electric power and/or communications lines and circuits, including poles, towers, cross arms, insulators, wires, cables, hardware, transformers, switches, guy wires, anchors and all other equipment, structures, material and appliances, now or hereafter used, useful or desired in connection therewith, over, across, under, and on that land in the County of Madison, Mississippi, described as follows, to-wit:

A CERTAIN PARCEL OF LAND LYING AND BEING SITUATED IN THE NORTH EAST 1/4 OF SECTION 12 TOWNSHIP 10 NORTH, RANGE 4 EAST, MADISON COUNTY MISSISSIPPI, AS STAKED AND PAINTED OUT TO THE GRANTOR

together with the right of ingress and egress to and from said right of way across the adjoining land of the Grantors, the passage of vehicles and equipment upon said right of way and the right to install and maintain guy wires and anchors beyond the limits of said right of way.

Grantee shall have the full right, without further compensation, to clear and keep clear said right of way, including the right to cut down, condition, treat or otherwise remove all trees, timber, undergrowth, and other obstruction. Grantee shall have the further right to cut down from time to time all trees that are tall enough to strike the wires in falling, where located beyond the limits of said right of way, (called "danger trees"). Payment for the first cutting of danger trees is included in the above consideration. Grantee shall pay to Grantor, or his successor in title, the reasonable market value of danger trees cut thereafter.

Grantors covenant that they will not construct or permit the construction of any house, barn, well or other structure or hazard on said right of way.

Unless otherwise herein specifically provided, the center line of the electric power line initially constructed on this right of way shall be the center line of said right of way.

Should Grantee, or its successors, remove its facilities from said land and abandon said right of way, the rights herein created in Grantee shall terminate, but with the right to remove therefrom all of Grantee's property thereon.

It is understood that Grantors shall have, at all times the right to use said right of way for any lawful purpose provided it does not interfere with the rights herein created in Grantee, and that Grantee will not enclose said right of way, and Grantor will use the best efforts to protect Grantee's property on said right of way.

WITNESS my/our signature this the 30 day of Nov., 1984

H W Edwards

Laura Lacy

STATE OF MISSISSIPPI
COUNTY OF Madison

Personally appeared before me, the undersigned authority in and for the above named jurisdiction, the within named H W Edwards, one of the subscribing witnesses to the foregoing instrument, who being first duly sworn, deposeth and saith that he saw the within named Laura Lacy and _____ whose names are subscribed thereto, sign and deliver the same to the said Mississippi Power & Light Company; that he, this affiant, subscribed his name as a witness thereto in the presence of the above named Grantors, and

H W Edwards

Sworn to and subscribed before me, this the 22 day of July, 1986

Carol Henderson

My Commission Expires July 8, 1990

My Commission Expires _____

(Official Title)

STATE OF MISSISSIPPI, County of Madison:

I, Billy V. Cooper, Clerk of the Chancery Court of Said County, certify that the within instrument was filed for record in my office this 16 day of October, 19 86, at 9:00 o'clock a M., and was duly recorded on the ..... day of ....., 19....., Book No 220 on Page 505 in my office.

OCT 16 1986

Witness my hand and seal of office, this the ..... of ....., 19.....

OCT 16 1986

BILLY V. COOPER, Clerk

By M. Wright, D.C.

C

85-0855

BOOK 220 PAGE 506 Madison County, Mississippi

electrical distribution LINE WA 65532 FCA 360.2

09899

RIGHT OF WAY INSTRUMENT

In consideration of $ 1.00 cash, and other valuable considerations, receipt of all of which is hereby acknowledged, I/we (acting personally and for and on behalf of our heirs, successors, and assigns and any other person claiming or to claim the property hereinafter described, called collectively "Grantors") do hereby grant, convey and warrant unto MISSISSIPPI POWER & LIGHT COMPANY, its successors and assigns (herein called "Grantee"), a right of way and easement 20 feet in width for the location construction, reconstruction, operation, maintenance, and removal of electric power and/or communications lines and circuits, including poles, towers, cross arms, insulators, wires, cables, hardware, transformers, switches, guy wires, anchors and all other equipment, structures, material and appliances, now or hereafter used, useful or desired in connection therewith, over, across, under, and on that land in the County of Madison, Mississippi, described as follows, to-wit:

A certain parcel of land lying and being situated in the Northeast 1/4 of section 36, Township 10 N Range 3 East, Madison County, Mississippi

together with the right of ingress and egress to and from said right of way across the adjoining land of the Grantors, the passage of vehicles and equipment upon said right of way and the right to install and maintain guy wires and anchors beyond the limits of said right of way.

Grantee shall have the full right, without further compensation, to clear and keep clear said right of way, including the right to cut down, condition, treat or otherwise remove all trees, timber, undergrowth, and other obstruction. Grantee shall have the further right to cut down from time to time all trees that are tall enough to strike the wires in falling, where located beyond the limits of said right of way, (called "danger trees"). Payment for the first cutting of danger trees is included in the above consideration. Grantee shall pay to Grantor, or his successor in title, the reasonable market value of danger trees cut thereafter.

Grantors covenant that they will not construct or permit the construction of any house, barn, well or other structure or hazard on said right of way.

Unless otherwise herein specifically provided, the center line of the electric power line initially constructed on this right of way shall be the center line of said right of way.

Should Grantee, or its successors, remove its facilities from said land and abandon said right of way, the rights herein created in Grantee shall terminate, but with the right to remove therefrom all of Grantee's property thereon.

It is understood that Grantors shall have, at all times the right to use said right of way for any lawful purpose provided it does not interfere with the rights herein created in Grantee, and that Grantee will not enclose said right of way, and Grantor will use the best efforts to protect Grantee's property on said right of way.

WITNESS my/our signature, this the 10th day of October, 1985

Aaron J. Achord

x Daisy Mae Ford

x Willie Lane

STATE OF MISSISSIPPI

COUNTY OF Madison

Personally appeared before me, the undersigned authority in and for the above named jurisdiction, the within named Aaron Achord one of the subscribing witnesses to the foregoing instrument, who being first duly sworn, deposeth and saith that he saw the within named Daisy Mae Lane, Willie Lane and whose names are subscribed thereto, sign and deliver the same to the said Mississippi Power & Light Company; that he, this affiant, subscribed his name as a witness thereto in the presence of the above named Grantors, and

Aaron J. Achord

Sworn to and subscribed before me, this the 27 day of July, 1986

Carol Fundenburke

(Official Title)

My Commission Expires My Commission Expires July 8, 1990

STATE OF MISSISSIPPI, County of Madison:

I, Billy V. Cooper, Clerk of the Chancery Court of Said County, certify that the within instrument was filed for record in my office this 16 day of October, 19 86, at 9:00 o'clock A M., and was duly recorded on the ..... day of OCT 16 1986, 19....., Book No. 220 on Page 506 in my office.

Witness my hand and seal of office, this the ..... of OCT 16 1986, 19.....

BILLY V. COOPER, Clerk

By M. Wright, D.C.

C

85-0854

BOOK 220 PAGE 507 MADISON County, Mississippi

MICHAEL LEACH 8KV LINE WA 65532 FCA 360.2

RIGHT OF WAY INSTRUMENT

09900

In consideration of $ 1.00 cash, and other valuable considerations, receipt of all of which is hereby acknowledged, I/we, (acting personally and for and on behalf of our heirs, successors, and assigns and any other person claiming or to claim the property hereinafter described, called collectively "Grantors") do hereby grant, convey and warrant unto MISSISSIPPI POWER & LIGHT COMPANY, its successors and assigns (herein called "Grantee"), a right of way and easement 50 feet in width for the location construction, reconstruction, operation, maintenance, and removal of electric power and/or communications lines and circuits, including poles, towers, cross arms, insulators, wires, cables, hardware, transformers, switches, guy wires, anchors and all other equipment, structures, material and appliances, now or hereafter used, useful or desired in connection therewith, over, across, under, and on that land in the County of MADISON, Mississippi, described as follows, to-wit.

PART OF THE SW 1/4 OF THE SE 1/4 OF SECTION 24 T.10N R2E.

together with the right of ingress and egress to and from said right of way across the adjoining land of the Grantors, the passage of vehicles and equipment upon said right of way and the right to install and maintain guy wires and anchors beyond the limits of said right of way.

Grantee shall have the full right, without further compensation, to clear and keep clear said right of way, including the right to cut down, condition, treat or otherwise remove all trees, timber, undergrowth, and other obstruction. Grantee shall have the further right to cut down from time to time all trees that are tall enough to strike the wires in falling, where located beyond the limits of said right of way, (called "danger trees"). Payment for the first cutting of danger trees is included in the above consideration. Grantee shall pay to Grantor, or his successor in title, the reasonable market value of danger trees cut thereafter.

Grantors covenant that they will not construct or permit the construction of any house, barn, well or other structure or hazard on said right of way.

Unless otherwise herein specifically provided, the center line of the electric power line initially constructed on this right of way shall be the center line of said right of way.

Should Grantee, or its successors, remove its facilities from said land and abandon said right of way, the rights herein created in Grantee shall terminate, but with the right to remove therefrom all of Grantee's property thereon.

It is understood that Grantors shall have, at all times the right to use said right of way for any lawful purpose provided it does not interfere with the rights herein created in Grantee, and that Grantee will not enclose said right of way, and Grantor will use the best efforts to protect Grantee's property on said right of way.

WITNESS my/our signature, this the 10th day of OCTOBER, 19 85

MISS. POWER & LIGHT
P.O. BOX 1640
JACKSON, MISS.

Harding Hubbard

V. Ray H. Leach
464 N. UNION EXT
CANTON, MISS. 39046

STATE OF MISSISSIPPI
COUNTY OF MADISON

Personally appeared before me, the undersigned authority in and for the above named jurisdiction, the within named HARDING H. HUBBARD JR., one of the subscribing witnesses to the foregoing instrument, who being first duly sworn, deposeth and saith that he saw the within named G. H. LEACH, _____ and _____ whose names are subscribed thereto, sign and deliver the same to the said Mississippi Power & Light Company; that he, this affiant, subscribed his name as a witness thereto in the presence of the above named Grantors, and _____

Harding Hubbard, Jr.

Sworn to and subscribed before me, this the 27 day of July, 19 86

Carol O Sunderbuke
(Official Title)

My Commission Expires My Commission Expires July 8, 1990

STATE OF MISSISSIPPI, County of Madison:

I, Billy V. Cooper, Clerk of the Chancery Court of Said County, certify that the within instrument was filed for record in my office this 16 day of October, 19 86, at 9:00 o'clock A M., and was duly recorded on the ..... day of OCT 16 1986, 19....., Book No 220 on Page 507 in my office.

Witness my hand and seal of office, this the ..... of OCT 16 1986, 19.....

BILLY V. COOPER, Clerk

By M. Wright, D.C.

86-573

BOOK 220 PAGE 508 Madison County, Mississippi

Electrical Distribution LINE WA 65541 FCA 360.2

09901

RIGHT OF-WAY INSTRUMENT

In consideration of $ 1.00 cash, and other valuable considerations, receipt of all of which is hereby acknowledged, I/we (acting personally and for and on behalf of our heirs, successors, and assigns and any other person claiming or to claim the property hereinafter described, called collectively "Grantors") do hereby grant, convey and warrant unto MISSISSIPPI POWER & LIGHT COMPANY, its successors and assigns (herein called "Grantee"), a right of way and easement 15 feet in width for the location construction, reconstruction, operation, maintenance, and removal of electric power and/or communications lines and circuits, including poles, towers, cross arms, insulators, wires, cables, hardware, transformers, switches, guy wires, anchors and all other equipment, structures, material and appliances, now or hereafter used, useful or desired in connection therewith, over, across, under, and on that land in the County of Madison, Mississippi, described as follows, to-wit:

A CERTAIN PARCEL OF LAND LYING AND BEING SITUATED IN
THE SE QUARTER OF SECTION 36, TOWNSHIP 7N
RANGE 2E MADISON COUNTY, MISSISSIPPI, AS STAKED
AND POINTED OUT TO GRANTOR

together with the right of ingress and egress to and from said right of way across the adjoining land of the Grantors, the passage of vehicles and equipment upon said right of way and the right to install and maintain guy wires and anchors beyond the limits of said right of way.

Grantee shall have the full right, without further compensation, to clear and keep clear said right of way, including the right to cut down, condition, treat or otherwise remove all trees, timber, undergrowth, and other obstruction. Grantee shall have the further right to cut down from time to time all trees that are tall enough to strike the wires in falling, where located beyond the limits of said right of way, (called "danger trees"). Payment for the first cutting of danger trees is included in the above consideration. Grantee shall pay to Grantor, or his successor in title, the reasonable market value of danger trees cut thereafter.

Grantors covenant that they will not construct or permit the construction of any house, barn, well or other structure or hazard on said right of way.

Unless otherwise herein specifically provided, the center line of the electric power line initially constructed on this right of way shall be the center line of said right of way.

Should Grantee, or its successors, remove its facilities from said land and abandon said right of way, the rights herein created in Grantee shall terminate, but with the right to remove therefrom all of Grantee's property thereon.

It is understood that Grantors shall have, at all times the right to use said right of way for any lawful purpose provided it does not interfere with the rights herein created in Grantee, and that Grantee will not enclose said right of way, and Grantor will use the best efforts to protect Grantee's property on said right of way.

WITNESS my/our signature, this the 13th day of June 19 86

Keith Swain

John Logan

STATE OF MISSISSIPPI
COUNTY OF Madison

Personally appeared before me, the undersigned authority in and for the above named jurisdiction, the within named Keith Swain, one of the subscribing witnesses to the foregoing instrument, who being first duly sworn, deposeth and saith that he saw the within named John Logan, and whose names are subscribed thereto, sign and deliver the same to the said Mississippi Power & Light Company, that he, this affiant, subscribed his name as a witness thereto in the presence of the above named Grantors, and

Keith Swain

Sworn to and subscribed before me, this the 31 day of July 19 86

Carol Vandenburke

My Commission Expires July 8, 1990

My Commission Expires

(Official Title)

STATE OF MISSISSIPPI, County of Madison:

I, Billy V. Cooper, Clerk of the Chancery Court of Said County, certify that the within instrument was filed for record in my office this 16 day of October, 19 86, at 9:00 o'clock A M, and was duly recorded on the 16 day of OCT. 16 1986, 19, Book No 220 on Page 508 in my office.

OCT 16 1986

Witness my hand and seal of office, this the ..... of ....., 19.....

BILLY V. COOPER, Clerk

By M. Wright, D.C.

C

86-0269

BOOK 220 PAGE 509 Madison County, Mississippi

Distribution LINE WA 65532 FCA

09902

RIGHT OF WAY INSTRUMENT

In consideration of $ 1.00 cash, and other valuable considerations, receipt of all of which is hereby acknowledged, I/we (acting personally and for and on behalf of our heirs, successors, and assigns and any other person claiming or to claim the property hereinafter described, called collectively "Grantors") do hereby grant, convey and warrant unto MISSISSIPPI POWER & LIGHT COMPANY,

its successors and assigns (herein called "Grantee"), a right of way and easement 30 feet in width for the location construction, reconstruction, operation, maintenance, and removal of electric power and/or communications lines and circuits, including poles, towers, cross arms, insulators, wires, cables, hardware, transformers, switches, guy wires, anchors and all other equipment, structures, material and appliances, now or hereafter used, useful or desired in connection therewith, over, across, under, and on that land in the County of

Madison, Mississippi, described as follows, to-wit:

Centerline of Said easement is to be Pole line as Staked and Pointed out to Grantor on Grantor's Property; Said Property being situated in the Southwest 1/4 of Section 12 Township 10 North, Range 3 East.

together with the right of ingress and egress to and from said right of way across the adjoining land of the Grantors, the passage of vehicles and equipment upon said right of way and the right to install and maintain guy wires and anchors beyond the limits of said right of way.

Grantee shall have the full right, without further compensation, to clear and keep clear said right of way, including the right to cut down, condition, treat or otherwise remove all trees, timber, undergrowth, and other obstruction. Grantee shall have the further right to cut down from time to time all trees that are tall enough to strike the wires in falling, where located beyond the limits of said right of way, (called "danger trees"). Payment for the first cutting of danger trees is included in the above consideration. Grantee shall pay to Grantor, or his successor in title, the reasonable market value of danger trees cut thereafter.

Grantors covenant that they will not construct or permit the construction of any house, barn, well or other structure or hazard on said right of way.

Unless otherwise herein specifically provided, the center line of the electric power line initially constructed on this right of way shall be the center line of said right of way.

Should Grantee, or its successors, remove its facilities from said land and abandon said right of way, the rights herein created in Grantee shall terminate, but with the right to remove therefrom all of Grantee's property thereon.

It is understood that Grantors shall have, at all times the right to use said right of way for any lawful purpose provided it does not interfere with the rights herein created in Grantee, and that Grantee will not enclose said right of way, and Grantor will use the best efforts to protect Grantee's property on said right of way.

WITNESS my/our signature, this the 25th day of March, 19 86

Fred Luckett

STATE OF MISSISSIPPI.
COUNTY OF Madison

Personally appeared before me, the undersigned authority in and for the above named jurisdiction, the within named Jesse Ross, one of the subscribing witnesses to the foregoing instrument, who being first duly sworn, deposeth and saith that he saw the within named Fred Luckett and whose names are subscribed thereto, sign and deliver the same to the said Mississippi Power & Light Company; that he, this affiant, subscribed his name as a witness thereto in the presence of the above named Grantors, and

Sworn to and subscribed before me, this the 31 day of July, 19 86

My Commission Expires July 8, 1990

My Commission Expires

(Official Title)

STATE OF MISSISSIPPI, County of Madison:

I, Billy V. Cooper, Clerk of the Chancery Court of Said County, certify that the within instrument was filed for record in my office this 16 day of October, 19 86, at 9:00 o'clock A M., and was duly recorded on the day of OCT. 16. 1986, 19, Book No 220 on Page 509 in my office.

Witness my hand and seal of office, this the OCT 16 1986 of, 19

BILLY V. COOPER, Clerk

By D. Wright, D.C.

BOOK 220 PAGE 510 Madison County, Mississippi

OVERHEAD DISTRIBUTION LINE WA ~~65603~~ 65531 FCA ~~160.2~~ 86-0583

RIGHT OF WAY INSTRUMENT

09903

In consideration of $ 1.00 cash, and other valuable considerations, receipt of all of which is hereby acknowledged, I/we (acting personally and for and on behalf of our heirs, successors, and assigns and any other person claiming or to claim the property hereinafter described, called collectively "Grantors") do hereby grant, convey and warrant unto MISSISSIPPI POWER & LIGHT COMPANY,

its successors and assigns (herein called "Grantee"), a right of way and easement 30 feet in width for the location construction, reconstruction, operation, maintenance, and removal of electric power and/or communications lines and circuits, including poles, towers, cross arms, insulators, wires, cables, hardware, transformers, switches, guy wires, anchors and all other equipment, structures, material and appliances, now or hereafter used, useful or desired in connection therewith, over, across, under, and on that land in the County of

Madison, Mississippi, described as follows, to-wit:

Center line of said easement is to be pole line as staked and pointed out to Grantor on Grantor's property. Said property being situated in the NORTHEAST Quarter of Section 6, Township 9 NORTH, Range 4 EAST, Madison County, Mississippi.

together with the right of ingress and egress to and from said right of way across the adjoining land of the Grantors, the passage of vehicles and equipment upon said right of way and the right to install and maintain guy wires and anchors beyond the limits of said right of way.

Grantee shall have the full right, without further compensation, to clear and keep clear said right of way, including the right to cut down, condition, treat or otherwise remove all trees, timber, undergrowth, and other obstruction. Grantee shall have the further right to cut down from time to time all trees that are tall enough to strike the wires in falling, where located beyond the limits of said right of way, (called "danger trees"). Payment for the first cutting of danger trees is included in the above consideration. Grantee shall pay to Grantor, or his successor in title, the reasonable market value of danger trees cut thereafter.

Grantors covenant that they will not construct or permit the construction of any house, barn, well or other structure or hazard on said right of way.

Unless otherwise herein specifically provided, the center line of the electric power line initially constructed on this right of way shall be the center line of said right of way.

Should Grantee, or its successors, remove its facilities from said land and abandon said right of way, the rights herein created in Grantee shall terminate, but with the right to remove therefrom all of Grantee's property thereon.

It is understood that Grantors shall have, at all times the right to use said right of way for any lawful purpose provided it does not interfere with the rights herein created in Grantee, and that Grantee will not enclose said right of way, and Grantor will use the best efforts to protect Grantee's property on said right of way.

WITNESS my/our signature, this the 13th day of June, 1986

Walter Lee Luckett

STATE OF MISSISSIPPI
COUNTY OF Madison

Personally appeared before me, the undersigned authority in and for the above named jurisdiction, the within named Walter Lee Luckett one of the subscribing witnesses to the foregoing instrument, who being first duly sworn, deposeth and saith that he saw the within named

and

whose names are subscribed thereto, sign and deliver the same to the said Mississippi Power & Light Company; that he, this affiant, subscribed his name as a witness thereto in the presence of the above named Grantors, and

Sworn to and subscribed before me, this the 13th day of June, 1986

Carol H. Carroll
Notary
(Official Title)

My Commission Expires April 9, 1988

700-7336

STATE OF MISSISSIPPI, County of Madison

I, Billy V. Cooper, Clerk of the Chancery Court of Said County, certify that the within instrument was filed for record in my office this 16 day of October, 19 86, at 9:00 o'clock A M, and was duly recorded on the ..... day of OCT 16 1986, 19....., Book No 220 on Page 510, in my office.

Witness my hand and seal of office, this the ..... of OCT 16 1986, 19.....

BILLY V. COOPER, Clerk

By N. Wright, D.C.

BOOK 220 PAGE 511 MADISON County, Mississippi

OVERHEAD DISTRIBUTION LINE WA 65531 FCA 360.2

86-0459 09904

RIGHT OF WAY INSTRUMENT

In consideration of $ 1.00 cash, and other valuable considerations, receipt of all of which is hereby acknowledged, I/we (acting personally and for and on behalf of our heirs, successors, and assigns and any other person claiming or to claim the property hereinafter described, called collectively "Grantors") do hereby grant, convey and warrant unto MISSISSIPPI POWER & LIGHT COMPANY, its successors and assigns (herein called "Grantee"), a right of way and easement 30 feet in width for the location construction, reconstruction, operation, maintenance, and removal of electric power and/or communications lines and circuits, including poles, towers, cross arms, insulators, wires, cables, hardware, transformers, switches, guy wires, anchors and all other equipment, structures, material and appliances, now or hereafter used, useful or desired in connection therewith, over, across, under, and on that land in the County of MADISON, Mississippi, described as follows, to-wit

CENTERLINE OF SAID EASEMENT IS TO BE POLE LINE AS STAKED AND POINTED OUT TO GRANTOR ON GRANTOR'S PROPERTY. SAID PROPERTY BEING SITUATED IN THE NORTHEAST QUARTER OF SECTION 15, RANGE 1 EAST, TOWNSHIP 7 NORTH, MADISON COUNTY, MISSISSIPPI.

together with the right of ingress and egress to and from said right of way across the adjoining land of the Grantors, the passage of vehicles and equipment upon said right of way and the right to install and maintain guy wires and anchors beyond the limits of said right of way.

Grantee shall have the full right, without further compensation, to clear and keep clear said right of way, including the right to cut down, condition, treat or otherwise remove all trees, timber, undergrowth, and other obstruction. Grantee shall have the further right to cut down from time to time all trees that are tall enough to strike the wires in falling, where located beyond the limits of said right of way, (called "danger trees"). Payment for the first cutting of danger trees is included in the above consideration. Grantee shall pay to Grantor, or his successor in title, the reasonable market value of danger trees cut thereafter.

Grantors covenant that they will not construct or permit the construction of any house, barn, well or other structure or hazard on said right of way.

Unless otherwise herein specifically provided, the center line of the electric power line initially constructed on this right of way shall be the center line of said right of way.

Should Grantee, or its successors, remove its facilities from said land and abandon said right of way, the rights herein created in Grantee shall terminate, but with the right to remove therefrom all of Grantee's property thereon.

It is understood that Grantors shall have, at all times the right to use said right of way for any lawful purpose provided it does not interfere with the rights herein created in Grantee, and that Grantee will not enclose said right of way, and Grantor will use the best efforts to protect Grantee's property on said right of way.

WITNESS my/our signature this the 6 day of MAY, 19 86

x Glenn H. Isom

Virgie Mae McDonald

STATE OF MISSISSIPPI
COUNTY OF Madison

Personally appeared before me, the undersigned authority in and for the above named jurisdiction, the within named Glenn H. Isom one of the subscribing witnesses to the foregoing instrument, who being first duly sworn, deposeth and saith that he saw the within named Virgie Mae McDonald and whose names are subscribed thereto, sign and deliver the same to the said Mississippi Power & Light Company, that he, this affiant, subscribed his name as a witness thereto in the presence of the above named Grantors, and

Glenn H. Isom

Sworn to and subscribed before me, this the 27 day of July, 19 86.

Carol Fendelbinke
(Official Title)

My Commission Expires July 8, 1990

My Commission Expires

STATE OF MISSISSIPPI, County of Madison:

I, Billy V. Cooper, Clerk of the Chancery Court of Said County, certify that the within instrument was filed for record in my office this 16 day of October, 19 86, at 9:00 o'clock A.M., and was duly recorded on the OCT 16 1986 day of OCT 16 1986, 19, Book No. 220 on Page 511 in my office.

Witness my hand and seal of office, this the OCT 16 1986 of OCT 16 1986, 19

BILLY V. COOPER, Clerk

By M. Wright, D.C.

C

85-0856

M L GRUDEN, COZO BOOK 220 PAGE 512 MADISON County, Mississippi
LINE WA 65532 FCA 360-2
09905

RIGHT OF WAY INSTRUMENT

In consideration of $ 1.00 cash, and other valuable considerations, receipt of all of which is hereby acknowledged, I/we (acting personally and for and on behalf of our heirs, successors, and assigns and any other person claiming or to claim the property hereinafter described, called collectively "Grantors") do hereby grant, convey and warrant unto MISSISSIPPI POWER & LIGHT COMPANY, its successors and assigns (herein called "Grantee"), a right of way and easement 30 feet in width for the location construction, reconstruction, operation, maintenance, and removal of electric power and/or communications lines and circuits, including poles, towers, cross arms, insulators, wires, cables, hardware, transformers, switches, guy wires, anchors and all other equipment, structures, material and appliances, now or hereafter used, useful or desired in connection therewith, over, across, under, and on that land in the County of MADISON, Mississippi, described as follows, to-wit:

PART OF THE SW¼ OF THE SE¼ OF SECTION 13, T10N, R3E

together with the right of ingress and egress to and from said right of way across the adjoining land of the Grantors, the passage of vehicles and equipment upon said right of way and the right to install and maintain guy wires and anchors beyond the limits of said right of way.

Grantee shall have the full right, without further compensation, to clear and keep clear said right of way, including the right to cut down, condition, treat or otherwise remove all trees, timber, undergrowth, and other obstruction. Grantee shall have the further right to cut down from time to time all trees that are tall enough to strike the wires in falling, where located beyond the limits of said right of way, (called "danger trees"). Payment for the first cutting of danger trees is included in the above consideration. Grantee shall pay to Grantor, or his successor in title, the reasonable market value of danger trees cut thereafter.

Grantors covenant that they will not construct or permit the construction of any house, barn, well or other structure or hazard on said right of way.

Unless otherwise herein specifically provided, the center line of the electric power line initially constructed on this right of way shall be the center line of said right of way.

Should Grantee, or its successors, remove its facilities from said land and abandon said right of way, the rights herein created in Grantee shall terminate, but with the right to remove therefrom all of Grantee's property thereon.

It is understood that Grantors shall have, at all times the right to use said right of way for any lawful purpose provided it does not interfere with the rights herein created in Grantee, and that Grantee will not enclose said right of way, and Grantor will use the best efforts to protect Grantee's property on said right of way.

WITNESS my/our signature(s), this the 11 day of Oct, 1985

MISS. POWER & LIGHT
P.O. BOX 1640
JACKSON, MISS.

Harding Hubbard Jr.

X Slonza McGruder

STATE OF MISSISSIPPI
COUNTY OF MADISON

Personally appeared before me, the undersigned authority in and for the above named jurisdiction, the within named HARDING HUBBARD JR., one of the subscribing witnesses to the foregoing instrument, who being first duly sworn, deposeth and saith that he saw the within named SLONZA McGRUDER and whose names are subscribed thereto, sign and deliver the same to the said Mississippi Power & Light Company; that he, this affiant, subscribed his name as a witness thereto in the presence of the above named Grantors, and

Harding Hubbard, Jr.

Sworn to and subscribed before me, this the 27 day of July, 1986

Carol Fendelsburke
(Official Title)

My Commission Expires My Commission Expires July 8, 1989

STATE OF MISSISSIPPI, County of Madison:

I, Billy V. Cooper, Clerk of the Chancery Court of Said County, certify that the within instrument was filed for record in my office this 16 day of October, 19 86, at 9:00 o'clock a M., and was duly recorded on the OCT 16 1986 day of ....., 19....., Book No 220 on Page 512 in my office.

Witness my hand and seal of office, this the OCT 16 1986 of ....., 19.....

BILLY V. COOPER, Clerk

By P. Wright, D.C.

C

85-0160

BOOK 220 PAGE 513 Madison County, Mississippi

Distribution LINE WA 65536 FCI 09906

Hart Pk.

RIGHT-OF-WAY INSTRUMENT

In consideration of $ 1.00 cash, and other valuable considerations, receipt of all of which is hereby acknowledged, I/we (acting personally and for and on behalf of our heirs, successors, and assigns and any other person claiming or to claim the property hereinafter described, called collectively "Grantors") do hereby grant, convey and warrant unto MISSISSIPPI POWER & LIGHT COMPANY, its successors and assigns (herein called "Grantee"), a right of way and easement 30 feet in width for the location construction, reconstruction, operation, maintenance, and removal of electric power and/or communications lines and circuits, including poles, towers, cross arms, insulators, wires, cables, hardware, transformers, switches, guy wires, anchors and all other equipment, structures, material and appliances, now or hereafter used, useful or desired in connection therewith, over, across, under, and on that land in the County of Madison, Mississippi, described as follows, to-wit:

Center line of said easement to be Pole Line as staked And Pointed out to Grantor on Grantor's Property, said Property Being situated in the NW 1/4 of Section 2 Township 7 North, Range 2 East, Madison County

together with the right of ingress and egress to and from said right of way across the adjoining land of the Grantors, the passage of vehicles and equipment upon said right of way and the right to install and maintain guy wires and anchors beyond the limits of said right of way.

Grantee shall have the full right, without further compensation, to clear and keep clear said right of way, including the right to cut down, condition, treat or otherwise remove all trees, timber, undergrowth, and other obstruction. Grantee shall have the further right to cut down from time to time all trees that are tall enough to strike the wires in falling, where located beyond the limits of said right of way, (called "danger trees"). Payment for the first cutting of danger trees is included in the above consideration. Grantee shall pay to Grantor, or his successor in title, the reasonable market value of danger trees cut thereafter.

Grantors covenant that they will not construct or permit the construction of any house, barn, well or other structure or hazard on said right of way.

Unless otherwise herein specifically provided, the center line of the electric power line initially constructed on this right of way shall be the center line of said right of way.

Should Grantee, or its successors, remove its facilities from said land and abandon said right of way, the rights herein created in Grantee shall terminate, but with the right to remove therefrom all of Grantee's property thereon.

It is understood that Grantors shall have, at all times the right to use said right of way for any lawful purpose provided it does not interfere with the rights herein created in Grantee, and that Grantee will not enclose said right of way, and Grantor will use the best efforts to protect Grantee's property on said right of way.

WITNESS my/our signature, this the 26 day of March, 19 85

X Reg Ladner

Mrs William McKeithen

STATE OF MISSISSIPPI
COUNTY OF Madison

Personally appeared before me, the undersigned authority in and for the above named jurisdiction, the within named Reg Ladner, one of the subscribing witnesses to the foregoing instrument, who being first duly sworn, deposeth and saith that he saw the within named Mrs. William McKeithen, and whose names are subscribed thereto, sign and deliver the same to the said Mississippi Power & Light Company; that he, this affiant, subscribed his name as a witness thereto in the presence of the above named Grantors, and

Reg Ladner

Sworn to and subscribed before me, this the 22 day of July, 19 86

Carol Vandebucke

My Commission Expires July 8, 1990

My Commission Expires

(Official Title)

STATE OF MISSISSIPPI, County of Madison:

I, Billy V. Cooper, Clerk of the Chancery Court of Said County, certify that the within instrument was filed for record in my office this 16 day of October, 19 86, at 9:00 o'clock A M., and was duly recorded on the OCT 16 1986 day of, 19, Book No. 220 on Page 513 in my office.

Witness my hand and seal of office, this the OCT 16 1986 of, 19

BILLY V. COOPER, Clerk

By D. Wright D.C.

C

85-0700

BOOK 220 PAGE 514 Madison County, Mississippi

Distribution LINE WA 65531 FCA

RIGHT OF WAY INSTRUMENT

09907

In consideration of $ 100 cash, and other valuable considerations, receipt of all of which is hereby acknowledged, I/we (acting personally and for and on behalf of our heirs, successors, and assigns and any other person claiming or to claim the property hereinafter described, called collectively "Grantors") do hereby grant, convey and warrant unto MISSISSIPPI POWER & LIGHT COMPANY, its successors and assigns (herein called "Grantee"), a right of way and easement 30 feet in width for the location construction, reconstruction, operation, maintenance, and removal of electric power and/or communications lines and circuits, including poles, towers, cross arms, insulators, wires, cables, hardware, transformers, switches, guy wires, anchors and all other equipment, structures, material and appliances, now or hereafter used, useful or desired in connection therewith, over, across, under, and on that land in the County of Madison, Mississippi, described as follows, to-wit:

Centerline of Said easement is to be pole line as Staked and Pointed out to Grantor on Grantor's Property, Said Property being Situated in the Northwest 1/4 of Section 2 Township 7North Range 1East

together with the right of ingress and egress to and from said right of way across the adjoining land of the Grantors, the passage of vehicles and equipment upon said right of way and the right to install and maintain guy wires and anchors beyond the limits of said right of way.

Grantee shall have the full right, without further compensation, to clear and keep clear said right of way, including the right to cut down, condition, treat or otherwise remove all trees, timber, undergrowth, and other obstruction. Grantee shall have the further right to cut down from time to time all trees that are tall enough to strike the wires in falling, where located beyond the limits of said right of way, (called "danger trees"). Payment for the first cutting of danger trees is included in the above consideration. Grantee shall pay to Grantor, or his successor in title, the reasonable market value of danger trees cut thereafter.

Grantors covenant that they will not construct or permit the construction of any house, barn, well or other structure or hazard on said right of way.

Unless otherwise herein specifically provided, the center line of the electric power line initially constructed on this right of way shall be the center line of said right of way.

Should Grantee, or its successors, remove its facilities from said land and abandon said right of way, the rights herein created in Grantee shall terminate, but with the right to remove therefrom all of Grantee's property thereon.

It is understood that Grantors shall have, at all times the right to use said right of way for any lawful purpose provided it does not interfere with the rights herein created in Grantee, and that Grantee will not enclose said right of way, and Grantor will use the best efforts to protect Grantee's property on said right of way.

WITNESS my/our signature, this the 27th day of August 1985

STATE OF MISSISSIPPI
COUNTY OF Madison

Personally appeared before me, the undersigned authority in and for the above named jurisdiction, the within named Jesse Ross one of the subscribing witnesses to the foregoing instrument, who being first duly sworn, deposeth and saith that he saw the within named Herman McKinney and whose names are subscribed thereto, sign and deliver the same to the said Mississippi Power & Light Company; that he, this affiant, subscribed his name as a witness thereto in the presence of the above named Grantors, and

Sworn to and subscribed before me, this the 29 day of July 1986

My Commission Expires My Commission Expires July 8, 1990

STATE OF MISSISSIPPI, County of Madison:

I, Billy V. Cooper, Clerk of the Chancery Court of Said County, certify that the within instrument was filed for record in my office this 16 day of October, 19 86, at 9:00 o'clock a M., and was duly recorded on the OCT. 16 1986, 19, Book No 220 on Page 514 in my office.

Witness my hand and seal of office, this the OCT 16 1986, 19

BILLY V. COOPER, Clerk

By D. Wright, D.C.

C

84 - 9498

BOOK 220 PAGE 515 Madison County, Mississippi

Electrical Distribution LINE WA 65536 FCA 360.2

RIGHT OF WAY INSTRUMENT

03908

In consideration of $ 1.00 cash, and other valuable considerations, receipt of all of which is hereby acknowledged, I/we (acting personally and for and on behalf of our heirs, successors, and assigns and any other person claiming or to claim the property hereinafter described, called collectively "Grantors") do hereby grant, convey and warrant unto MISSISSIPPI POWER & LIGHT COMPANY, its successors and assigns (herein called "Grantee"), a right of way and easement 20 feet in width for the location construction, reconstruction, operation, maintenance, and removal of electric power and/or communications lines and circuits, including poles, towers cross arms, insulators, wires, cables, hardware, transformers, switches, guy wires, anchors and all other equipment structures, material and appliances, now or hereafter used, useful or desired in connection therewith, over, across, under, and on that land in the County of Madison, Mississippi, described as follows, to-wit:

A CERTAIN PARCEL OF LAND LYING AND BEING SITUATED IN THE NORTHEAST QUARTER OF SECTION 13, TOWNSHIP 8 NORTH, RANGE 2 EAST, MADISON COUNTY, MISSISSIPPI, AS STAKED AND POINTED OUT TO GRANTOR

together with the right of ingress and egress to and from said right of way across the adjoining land of the Grantors, the passage of vehicles and equipment upon said right of way and the right to install and maintain guy-wires and anchors beyond the limits of said right of way.

Grantee shall have the full right, without further compensation, to clear and keep clear said right of way, including the right to cut down, condition, treat or otherwise remove all trees, timber, undergrowth, and other obstruction. Grantee shall have the further right to cut down from time to time all trees that are tall enough to strike the wires in falling, where located beyond the limits of said right of way, (called "danger trees"). Payment for the first cutting of danger trees is included in the above consideration. Grantee shall pay to Grantor, or his successor in title, the reasonable market value of danger trees cut thereafter.

Grantors covenant that they will not construct or permit the construction of any house, barn, well or other structure or hazard on said right of way.

Unless otherwise herein specifically provided, the center-line of the electric power line initially constructed on this right of way shall be the center line of said right of way.

Should Grantee, or its successors, remove its facilities from said land and abandon said right of way, the rights herein created in Grantee shall terminate, but with the right to remove therefrom all of Grantee's property thereon.

It is understood that Grantors shall have, at all times the right to use said right of way for any lawful purpose provided it does not interfere with the rights herein created in Grantee, and that Grantee will not enclose said right of way, and Grantor will use the best efforts to protect Grantee's property on said right of way.

WITNESS my/our signature S, this the 21 day of DECEMBER 1984

S D Watkins

Theresa A. Mahaffey

STATE OF MISSISSIPPI
COUNTY OF Madison

Personally appeared before me, the undersigned authority in and for the above named jurisdiction, the within named S D WATKINS one of the subscribing witnesses to the foregoing instrument, who being first duly sworn, deposeth and saith that he saw the within named Theresa A. Mahaffey and whose names are subscribed thereto, sign and deliver the same to the said Mississippi Power & Light Company, that he, this affiant, subscribed his name as a witness thereto in the presence of the above named Grantors, and

S D Watkins

Sworn to and subscribed before me, this the 22 day of July 1986

Carol Fendelbuske

My Commission Expires July 28, 1989 (Official Title)

My Commission Expires

700-7336

STATE OF MISSISSIPPI, County of Madison:

I, Billy V. Cooper, Clerk of the Chancery Court of Said County, certify that the within instrument was filed for record in my office this 16 day of October, 19 86, at 9:00 o'clock a M., and was duly recorded on the ..... day of OCT 16 1986, 19....., Book No 220 on Page 515 in my office.

Witness my hand and seal of office, this the ..... of OCT 16 1986, 19.....

BILLY V. COOPER, Clerk

By D. Wright, D.C.

85-0310

BOOK 220 PAGE 516 Madison County, Mississippi

Distribution LINE WA 65600 FCA

RIGHT OF WAY INSTRUMENT

09909

In consideration of $1.00 cash, and other valuable considerations, receipt of all of which is hereby acknowledged, I/we (acting personally and for and on behalf of our heirs, successors, and assigns and any other person claiming or to claim the property hereinafter described, called collectively "Grantors") do hereby grant, convey and warrant unto MISSISSIPPI POWER & LIGHT COMPANY, its successors and assigns (herein called "Grantee"), a right of way and easement 10 feet in width for the location construction, reconstruction, operation, maintenance, and removal of electric power and/or communications lines and circuits, including poles, towers, cross arms, insulators, wires, cables, hardware, transformers, switches, guy wires, anchors and all other equipment, structures, material and appliances, now or hereafter used, useful or desired in connection therewith, over, across, under, and on that land in the County of Madison, Mississippi, described as follows, to-wit:

Center line of said easement is to be pole line as staked and pointed out to Grantor and Grantor's property, said property being situated in the Southeast Quarter of Section 27, Township 8 North, Range 2 East, Madison County, Mississippi.

together with the right of ingress and egress to and from said right of way across the adjoining land of the Grantors, the passage of vehicles and equipment upon said right of way and the right to install and maintain guy wires and anchors beyond the limits of said right of way.

Grantee shall have the full right, without further compensation, to clear and keep clear said right of way, including the right to cut down, condition, treat or otherwise remove all trees, timber, undergrowth, and other obstruction. Grantee shall have the further right to cut down from time to time all trees that are tall enough to strike the wires in falling, where located beyond the limits of said right of way, (called "danger trees"). Payment for the first cutting of danger trees is included in the above consideration. Grantee shall pay to Grantor, or his successor in title, the reasonable market value of danger trees cut thereafter.

Grantors covenant that they will not construct or permit the construction of any house, barn, well or other structure or hazard on said right of way.

Unless otherwise herein specifically provided, the center line of the electric power line initially constructed on this right of way shall be the center line of said right of way.

Should Grantee, or its successors, remove its facilities from said land and abandon said right of way, the rights herein created in Grantee shall terminate, but with the right to remove therefrom all of Grantee's property thereon.

It is understood that Grantors shall have, at all times the right to use said right of way for any lawful purpose provided it does not interfere with the rights herein created in Grantee, and that Grantee will not enclose said right of way, and Grantor will use the best efforts to protect Grantee's property on said right of way.

WITNESS my/our signature, this the 24th day of May, 19 85

Teresa Dearmon

Chris Manning

STATE OF MISSISSIPPI
COUNTY OF MADISON

Personally appeared before me, the undersigned authority in and for the above named jurisdiction, the within named TERESA DEARMON, one of the subscribing witnesses to the foregoing instrument, who being first duly sworn, deposeth and saith that he saw the within named Chris MANNING, and whose names are subscribed thereto, sign and deliver the same to the said Mississippi Power & Light Company, that he, this affiant, subscribed his name as a witness thereto in the presence of the above named Grantors, and

Teresa Dearmon

Sworn to and subscribed before me, this the 22 day of July, 19 86

Carol Fundiburke

(Official Title)

My Commission Expires July 8, 1990

My Commission Expires

STATE OF MISSISSIPPI, County of Madison:

I, Billy V. Cooper, Clerk of the Chancery Court of Said County, certify that the within instrument was filed for record in my office this 16 day of October, 19 86, at 9:00 o'clock A M., and was duly recorded on the OCT 16 1986 day of, 19, Book No. 220 on Page 516 in my office.

Witness my hand and seal of office, this the OCT 16 1986 of, 19

BILLY V. COOPER, Clerk

By D. Wright, D.C.

C

85-0524

BOOK 220 PAGE 517 Madison County, Mississippi

Distribution LINE WA 65531 FCA

09910

RIGHT OF WAY INSTRUMENT

In consideration of $ 1.00 cash, and other valuable considerations, receipt of all of which is hereby acknowledged, I/we (acting personally and for and on behalf of our heirs, successors, and assigns and any other person claiming or to claim the property hereinafter described, called collectively "Grantors") do hereby grant, convey and warrant unto MISSISSIPPI POWER & LIGHT COMPANY, its successors and assigns (herein called "Grantee"), a right of way and easement 10 feet in width for the location construction, reconstruction, operation, maintenance, and removal of electric power and/or communications lines and circuits, including poles, towers, cross arms, insulators, wires, cables, hardware, transformers, switches, guy wires, anchors and all other equipment, structures, material and appliances, now or hereafter used, useful or desired in connection therewith, over, across, under, and on that land in the County of Madison, Mississippi, described as follows, to-wit:

Centerline of said easement is to be Pole line as Staked and Pointed out to Grantor on Grantor's Property. Said Property being Situated in the Southwest 1/4 of Section 35 Township 8 north Range 1 East.

Lot 26 Ingleside Subd.

together with the right of ingress and egress to and from said right of way across the adjoining land of the Grantors, the passage of vehicles and equipment upon said right of way and the right to install and maintain guy wires and anchors beyond the limits of said right of way.

Grantee shall have the full right, without further compensation, to clear and keep clear said right of way, including the right to cut down, condition, treat or otherwise remove all trees, timber, undergrowth, and other obstruction. Grantee shall have the further right to cut down from time to time all trees that are tall enough to strike the wires in falling, where located beyond the limits of said right of way, (called "danger trees"). Payment for the first cutting of danger trees is included in the above consideration. Grantee shall pay to Grantor, or his successor in title, the reasonable market value of danger trees cut thereafter.

Grantors covenant that they will not construct or permit the construction of any house, barn, well or other structure or hazard on said right of way.

Unless otherwise herein specifically provided, the center line of the electric power line initially constructed on this right of way shall be the center line of said right of way.

Should Grantee, or its successors, remove its facilities from said land and abandon said right of way, the rights herein created in Grantee shall terminate, but with the right to remove therefrom all of Grantee's property thereon.

It is understood that Grantors shall have, at all times the right to use said right of way for any lawful purpose provided it does not interfere with the rights herein created in Grantee, and that Grantee will not enclose said right of way, and Grantor will use the best efforts to protect Grantee's property on said right of way.

WITNESS my/our signature, this the 29th day of June, 1985

STATE OF MISSISSIPPI
COUNTY OF Madison

Personally appeared before me, the undersigned authority in and for the above named jurisdiction, the within named Jesse Ross, one of the subscribing witnesses to the foregoing instrument, who being first duly sworn, deposeth and saith that he saw the within named John Madry and whose names are subscribed thereto, sign and deliver the same to the said Mississippi Power & Light Company, that he, this affiant, subscribed his name as a witness thereto in the presence of the above named Grantors, and

Sworn to and subscribed before me, this the 29 day of July, 1986.

My Commission Expires My Commission Expires July 8, 1988

(Official Title)

STATE OF MISSISSIPPI, County of Madison:

I, Billy V. Cooper, Clerk of the Chancery Court of Said County, certify that the within instrument was filed for record in my office this 16 day of October, 19 86, at 9:00 o'clock a M., and was duly recorded on the ..... day of OCT 16 1986, 19....., Book No 220 on Page 517 in my office.

Witness my hand and seal of office, this the ..... of OCT 16 1986, 19.....

BILLY V. COOPER, Clerk

By D. Wright, D.C.

C

85-0524

Distribution BOOK 220 PAGE 518 LINE Madison County, Mississippi WA 65531 FCA

69911

RIGHT OF WAY INSTRUMENT

In consideration of $ 100 cash, and other valuable considerations, receipt of all of which is hereby acknowledged, I/we (acting personally and for and on behalf of our heirs, successors, and assigns and any other person claiming or to claim the property hereinafter described, called collectively "Grantors") do hereby grant, convey and warrant unto MISSISSIPPI POWER & LIGHT COMPANY,

its successors and assigns (herein called "Grantee"), a right of way and easement 10 feet in width for the location construction, reconstruction, operation, maintenance, and removal of electric power and/or communications lines and circuits, including poles, towers, cross arms, insulators, wires, cables, hardware, transformers, switches, guy wires, anchors and all other equipment, structures, material and appliances, now or hereafter used, useful or desired in connection therewith, over, across, under, and on that land in the County of

Madison, Mississippi, described as follows, to-wit:

Centerline of said easement is to be pole line as staked and pointed out to Grantor on Grantor's property, said property being situated in the Southwest ¼ of Section 35 Township 8 north Range 1 East.

Lot 26 Ingleside Subd.

together with the right of ingress and egress to and from said right of way across the adjoining land of the Grantors, the passage of vehicles and equipment upon said right of way and the right to install and maintain guy wires and anchors beyond the limits of said right of way.

Grantee shall have the full right, without further compensation, to clear and keep clear said right of way, including the right to cut down, condition, treat or otherwise remove all trees, timber, undergrowth, and other obstruction. Grantee shall have the further right to cut down from time to time all trees that are tall enough to strike the wires in falling, where located beyond the limits of said right of way, (called "danger trees"). Payment for the first cutting of danger trees is included in the above consideration. Grantee shall pay to Grantor, or his successor, in title, the reasonable market value of danger trees cut thereafter.

Grantors covenant that they will not construct or permit the construction of any house, barn, well or other structure or hazard on said right of way.

Unless otherwise herein specifically provided, the center line of the electric power line initially constructed on this right of way shall be the center line of said right of way.

Should Grantee, or its successors, remove its facilities from said land and abandon said right of way, the rights herein created in Grantee shall terminate, but with the right to remove therefrom all of Grantee's property thereon.

It is understood that Grantors shall have, at all times the right to use said right of way for any lawful purpose provided it does not interfere with the rights herein created in Grantee, and that Grantee will not enclose said right of way, and Grantor will use the best efforts to protect Grantee's property on said right of way.

WITNESS my/our signature, this the 27th day of June, 1985

STATE OF MISSISSIPPI
COUNTY OF Madison

Personally appeared before me, the undersigned authority in and for the above named jurisdiction, the within named Jesse Ross, one of the subscribing witnesses to the foregoing instrument, who being first duly sworn, deposeth and saith that he saw the within named John Marley and

whose names are subscribed thereto, sign and deliver the same to the said Mississippi Power & Light Company; that he, this affiant, subscribed his name as a witness thereto in the presence of the above named Grantors, and

Sworn to and subscribed before me, this the 29 day of July 1986

My Commission Expires: My Commission Expires July 8, 1990 (Official Title)

STATE OF MISSISSIPPI, County of Madison:

I, Billy V. Cooper, Clerk of the Chancery Court of Said County, certify that the within instrument was filed for record in my office this 16 day of October, 19 86, at 9:00 o'clock a M, and was duly recorded on the 16 day of OCT 16 1986, 19....., Book No 220 on Page 518 in my office.

Witness my hand and seal of office, this the ..... of OCT 16 1986, 19.....

BILLY V. COOPER, Clerk

By M. Wright, D.C.

C

BA-86-0020

BOOK 220 PAGE 519 Madison County, Mississippi

Electrical Distribution LINE WA 65541 FCA 360.2

RIGHT OF WAY INSTRUMENT

09912

In consideration of $ 1.00 cash, and other valuable considerations, receipt of all of which is hereby acknowledged, I/we (acting personally and for and on behalf of our heirs, successors, and assigns and any other person claiming or to claim the property hereinafter described, called collectively "Grantors") do hereby grant, convey and warrant unto MISSISSIPPI POWER & LIGHT COMPANY, its successors and assigns (herein called "Grantee"), a right of way and easement 20 feet in width for the location construction, reconstruction, operation, maintenance, and removal of electric power and/or communications lines and circuits, including poles, towers, cross arms, insulators, wires, cables, hardware, transformers, switches, guy wires, anchors and all other equipment, structures, material and appliances, now or hereafter used, useful or desired in connection therewith, over, across, under, and on that land in the County of Madison, Mississippi, described as follows, to-wit:

A CERTAIN PARCEL OF LAND LYING AND BEING SITUATED IN THE N.E. QUARTER OF SECTION 19, TOWNSHIP 7N RANGE 2E MADISON COUNTY, MISSISSIPPI, AS STAKED AND POINTED OUT TO GRANTOR

together with the right of ingress and egress to and from said right of way across the adjoining land of the Grantors, the passage of vehicles and equipment upon said right of way and the right to install and maintain guy wires and anchors beyond the limits of said right of way.

Grantee shall have the full right, without further compensation, to clear and keep clear said right of way, including the right to cut down, condition, treat or otherwise remove all trees, timber, undergrowth, and other obstruction. Grantee shall have the further right to cut down from time to time all trees that are tall enough to strike the wires in falling, where located beyond the limits of said right of way, (called "danger trees"). Payment for the first cutting of danger trees is included in the above consideration. Grantee shall pay to Grantor, or his successor in title, the reasonable market value of danger trees cut thereafter.

Grantors covenant that they will not construct or permit the construction of any house, barn, well or other structure or hazard on said right of way.

Unless otherwise herein specifically provided, the center line of the electric power line initially constructed on this right of way shall be the center line of said right of way.

Should Grantee, or its successors, remove its facilities from said land and abandon said right of way, the rights herein created in Grantee shall terminate, but with the right to remove therefrom all of Grantee's property thereon.

It is understood that Grantors shall have, at all times the right to use said right of way for any lawful purpose provided it does not interfere with the rights herein created in Grantee, and that Grantee will not enclose said right of way, and Grantor will use the best efforts to protect Grantee's property on said right of way.

WITNESS my/our signature, this the 13th day of January 1986

Keith Swain

Bill Martinson

STATE OF MISSISSIPPI
COUNTY OF Madison

Personally appeared before me, the undersigned authority in and for the above named jurisdiction, the within named Keith Swaid one of the subscribing witnesses to the foregoing instrument, who being first duly sworn, deposeth and saith that he saw the within named Bill Martinson and whose names are subscribed thereto, sign and deliver the same to the said Mississippi Power & Light Company that he, this affiant, subscribed his name as a witness thereto in the presence of the above named Grantors, and

Keith Swain

Sworn to and subscribed before me, this the 27 day of July 1986

Carol Sundelbuck

My Commission Expires July 8, 1990

My Commission Expires

(Official Title)

STATE OF MISSISSIPPI, County of Madison:

I, Billy V. Cooper, Clerk of the Chancery Court of Said County, certify that the within instrument was filed for record in my office this 16 day of October, 19 86, at 9:00 o'clock A M., and was duly recorded on the 16 day of OCT. 16, 1986, 19, Book No 220 on Page 519 in my office.

Witness my hand and seal of office, this the OCT 16 1986, 19

BILLY V. COOPER, Clerk

By N. Wright, D.C.

C

85-0141

BOOK 220 PAGE 520 Madison County, Mississippi

Distribution LINE WA 65400 FCA 3667

Yandell Rd.

03913

RIGHT OF WAY INSTRUMENT

In consideration of $ 1.00 cash, and other valuable considerations, receipt of all of which is hereby acknowledged, I/we (acting personally and for and on behalf of our heirs, successors, and assigns and any other person claiming or to claim the property hereinafter described, called collectively "Grantors") do hereby grant, convey and warrant unto MISSISSIPPI POWER & LIGHT COMPANY, its successors and assigns (herein called "Grantee"), a right of way and easement 15 feet in width for the location construction, reconstruction, operation, maintenance, and removal of electric power and/or communications lines and circuits, including poles, towers, cross arms, insulators, wires, cables, hardware, transformers, switches, guy wires, anchors and all other equipment, structures, material and appliances, now or hereafter used, useful or desired in connection therewith, over, across, under, and on that land in the County of Madison, Mississippi, described as follows, to-wit:

CENTERLINE OF SAID EASEMENT IS TO BE POLE LINE AS STAKED AND POINTED OUT TO GRANTOR ON GRANTOR'S PROPERTY, SAID PROPERTY BEING SITUATED IN THE SE 1/4 OF SECTION 34, TOWNSHIP 5 NORTH, RANGE 2 EAST, MADISON COUNTY.

together with the right of ingress and egress to and from said right of way across the adjoining land of the Grantors, the passage of vehicles and equipment upon said right of way and the right to install and maintain guy wires and anchors beyond the limits of said right of way.

Grantee shall have the full right, without further compensation, to clear and keep clear said right of way, including the right to cut down, condition, treat or otherwise remove all trees, timber, undergrowth, and other obstruction. Grantee shall have the further right to cut down from time to time all trees that are tall enough to strike the wires in falling, where located beyond the limits of said right of way, (called "danger trees"). Payment for the first cutting of danger trees is included in the above consideration. Grantee shall pay to Grantor, or his successor in title, the reasonable market value of danger trees cut thereafter.

Grantors covenant that they will not construct or permit the construction of any house, barn, well or other structure or hazard on said right of way.

Unless otherwise herein specifically provided, the center line of the electric power line initially constructed on this right of way shall be the center line of said right of way.

Should Grantee, or its successors, remove its facilities from said land and abandon said right of way, the rights herein created in Grantee shall terminate, but with the right to remove therefrom all of Grantee's property thereon.

It is understood that Grantors shall have, at all times the right to use said right of way for any lawful purpose provided it does not interfere with the rights herein created in Grantee, and that Grantee will not enclose said right of way, and Grantor will use the best efforts to protect Grantee's property on said right of way.

WITNESS my/our signature, this the 20 day of MARCH, 19 86

Mark Donahoe

J. P. Mayfield

STATE OF MISSISSIPPI
COUNTY OF MADISON

Personally appeared before me, the undersigned authority in and for the above named jurisdiction, the within named MARK DONAHOE, one of the subscribing witnesses to the foregoing instrument, who being first duly sworn, deposeth and saith that he saw the within named J. P. MAYFIELD and whose names are subscribed thereto, sign and deliver the same to the said Mississippi Power & Light Company; that he, this affiant, subscribed his name as a witness thereto in the presence of the above named Grantors, and

Mark Donahoe

Sworn to and subscribed before me, this the 22 day of July, 1986

My Commission Expires July 8, 1990

Carol Vandenburke

(Official Title)

My Commission Expires

STATE OF MISSISSIPPI, County of Madison:

I, Billy V. Cooper, Clerk of the Chancery Court of Said County, certify that the within instrument was filed for record in my office this 16 day of October, 19 86, at 9:00 o'clock A M., and was duly recorded on the OCT 16 1986 day of, 19, Book No 220 on Page 520 in my office.

Witness my hand and seal of office, this the OCT 16 1986, 19

BILLY V. COOPER, Clerk

By N. Wright, D.C.

C

BOOK 220 PAGE 521 MADISON County, Mississippi

ELECTRICAL DISTRIBUTION LINE WA 65607 FCA 360-709914
BA-86-0877

RIGHT OF WAY INSTRUMENT

In consideration of $ 1.00 cash, and other valuable considerations, receipt of all of which is hereby acknowledged, I/we (acting personally and for and on behalf of our heirs, successors, and assigns and any other person claiming or to claim the property hereinafter described, called collectively "Grantors") do hereby grant, convey and warrant unto MISSISSIPPI POWER & LIGHT COMPANY,

its successors and assigns (herein called "Grantee"), a right of way and easement 30 feet in width for the location construction, reconstruction, operation, maintenance, and removal of electric power and/or communications lines and circuits, including poles, towers, cross arms, insulators, wires, cables, hardware, transformers, switches, guy wires, anchors and all other equipment, structures, material and appliances, now or hereafter used, useful or desired in connection therewith, over, across, under, and on that land in the County of MADISON, Mississippi, described as follows, to-wit:

A CERTAIN PARCEL OF LAND LYING AND BEING SITUATED IN THE SE QUARTER OF SECTION 7, TOWNSHIP 9N RANGE 2E MADISON COUNTY, MISSISSIPPI, AS STAKED AND POINTED OUT TO GRANTOR

together with the right of ingress and egress to and from said right of way across the adjoining land of the Grantors, the passage of vehicles and equipment upon said right of way and the right to install and maintain guy wires and anchors beyond the limits of said right of way.

Grantee shall have the full right, without further compensation, to clear and keep clear said right of way, including the right to cut down, condition, treat or otherwise remove all trees, timber, undergrowth, and other obstruction. Grantee shall have the further right to cut down from time to time all trees that are tall enough to strike the wires in falling, where located beyond the limits of said right of way, (called "danger trees"). Payment for the first cutting of danger trees is included in the above consideration. Grantee shall pay to Grantor, or his successor in title, the reasonable market value of danger trees cut thereafter.

Grantors covenant that they will not construct or permit the construction of any house, barn, well or other structure or hazard on said right of way.

Unless otherwise herein specifically provided, the center line of the electric power line initially constructed on this right of way shall be the center line of said right of way.

Should Grantee, or its successors, remove its facilities from said land and abandon said right of way, the rights herein created in Grantee shall terminate, but with the right to remove therefrom all of Grantee's property thereon.

It is understood that Grantors shall have, at all times the right to use said right of way for any lawful purpose provided it does not interfere with the rights herein created in Grantee, and that Grantee will not enclose said right of way, and Grantor will use the best efforts to protect Grantee's property on said right of way.

WITNESS my/our signature, this the 20th day of August 1986

Tommy Ainsworth

Mary Nell Meeks
Rte 1, Box 69 Canton, Miss 39046

STATE OF MISSISSIPPI
COUNTY OF MADISON

Personally appeared before me, the undersigned authority in and for the above named jurisdiction, the within named TOMMY AINSWORTH, one of the subscribing witnesses to the foregoing instrument, who being first duly sworn, deposeth and saith that he saw the within named MARY NELL MEEKS and

whose names are subscribed thereto, sign and deliver the same to the said Mississippi Power & Light Company, that he, this affiant, subscribed his name as a witness thereto in the presence of the above named Grantors, and

Tommy Ainsworth

Sworn to and subscribed before me, this the 9 day of Sept 1986

Carol Fendenburke
Notary
(Official Title)

My Commission Expires My Commission Expires July 8, 1990

700-7336

STATE OF MISSISSIPPI, County of Madison:

I, Billy V. Cooper, Clerk of the Chancery Court of Said County, certify that the within instrument was filed for record in my office this 16 day of October, 19 86, at 9:00 o'clock A M., and was duly recorded on the ..... day of OCT. 16. 1986, 19....., Book No 220 on Page 521 in my office.

Witness my hand and seal of office, this the ..... of OCT 16 1986, 19.....

BILLY V. COOPER, Clerk

By M. Wright, D.C.

85-0269

MADISON County, Mississippi

DISTRIBUTION BOOK 220 PAGE 522 WA FCA

09915

RIGHT OF WAY INSTRUMENT

In consideration of $ 1.00 cash, and other valuable considerations, receipt of all of which is hereby acknowledged, I/we (acting personally and for and on behalf of our heirs, successors, and assigns and any other person claiming or to claim the property hereinafter described, called collectively "Grantors") do hereby grant, convey and warrant unto MISSISSIPPI POWER & LIGHT COMPANY,

its successors and assigns (herein called "Grantee"), a right of way and easement 10 feet in width for the location construction, reconstruction, operation, maintenance, and removal of electric power and/or communications lines and circuits, including poles, towers, cross arms, insulators, wires, cables, hardware, transformers, switches, guy wires, anchors and all other equipment, structures, material and appliances, now or hereafter used, useful or desired in connection therewith, over, across, under, and on that land in the County of

MADISON, Mississippi, described as follows, to-wit:

CENTER LINE OF SAID EASEMENT IS TO BE POLE LINE AS STAKED AND POINTED OUT TO GRANTOR ON GRANTOR'S PROPERTY, SAID PROPERTY BEING SITUATED IN THE SOUTHWEST QUARTER SECTION OF SECTION 21, TOWNSHIP 9 NORTH, RANGE 1 WEST, MADISON COUNTY, MISSISSIPPI

together with the right of ingress and egress to and from said right of way across the adjoining land of the Grantors, the passage of vehicles and equipment upon said right of way and the right to install and maintain guy wires and anchors beyond the limits of said right of way.

Grantee shall have the full right, without further compensation, to clear and keep clear said right of way, including the right to cut down, condition, treat or otherwise remove all trees, timber, undergrowth, and other obstruction. Grantee shall have the further right to cut down from time to time all trees that are tall enough to strike the wires in falling, where located beyond the limits of said right of way, (called "danger trees"). Payment for the first cutting of danger trees is included in the above consideration. Grantee shall pay to Grantor, or his successor in title, the reasonable market value of danger trees cut thereafter.

Grantors covenant that they will not construct or permit the construction of any house, barn, well or other structure or hazard on said right of way.

Unless otherwise herein specifically provided, the center line of the electric power line initially constructed on this right of way shall be the center line of said right of way.

Should Grantee, or its successors, remove its facilities from said land and abandon said right of way, the rights herein created in Grantee shall terminate, but with the right to remove therefrom all of Grantee's property thereon.

It is understood that Grantors shall have, at all times the right to use said right of way for any lawful purpose provided it does not interfere with the rights herein created in Grantee, and that Grantee will not enclose said right of way, and Grantor will use the best efforts to protect Grantee's property on said right of way.

WITNESS my/our signature, this the 4TH day of April, 1985

Teresa Dearmon

J. A. Miller

STATE OF MISSISSIPPI
COUNTY OF MADISON

Personally appeared before me, the undersigned authority in and for the above named jurisdiction, the within named TERESA DEARMON, one of the subscribing witnesses to the foregoing instrument, who being first duly sworn, deposeth and saith that he saw the within named J. A. Miller and whose names are subscribed thereto, sign and deliver the same to the said Mississippi Power & Light Company; that he, this affiant, subscribed his name as a witness thereto in the presence of the above named Grantors, and

Teresa Dearmon

Sworn to and subscribed before me, this the 22 day of July, 1986

Carol Lindstrom

(Official Title)

My Commission Expires July 8, 1990

My Commission Expires

STATE OF MISSISSIPPI, County of Madison:

I, Billy V. Cooper, Clerk of the Chancery Court of Said County, certify that the within instrument was filed for record in my office this 16 day of October, 19 86, at 9:00 o'clock A M., and was duly recorded on the day of OCT 16 1986, 19, Book No. 220 on Page 522 in my office.

Witness my hand and seal of office, this the of OCT 16 1986, 19

BILLY V. COOPER, Clerk

By D. Wright, D.C.

C

BOOK 220 PAGE 523 Madison County, Mississippi

Electrical Distribution LINE WA 65531 FCA 360.2 03916

86-0732

RIGHT OF WAY INSTRUMENT

In consideration of $ 1.00 cash, and other valuable considerations, receipt of all of which is hereby acknowledged, I/we (acting personally and for and on behalf of our heirs, successors, and assigns and any other person claiming or to claim the property hereinafter described, called collectively "Grantors") do hereby grant, convey and warrant unto MISSISSIPPI POWER & LIGHT COMPANY,

its successors and assigns (herein called "Grantee"), a right of way and easement 10 feet in width for the location construction, reconstruction, operation, maintenance, and removal of electric power and/or communications lines and circuits, including poles, towers, cross arms, insulators, wires, cables, hardware, transformers, switches, guy wires, anchors and all other equipment, structures, material and appliances, now or hereafter used, useful or desired in connection therewith, over, across, under, and on that land in the County of

Madison, Mississippi, described as follows, to-wit:

A CERTAIN PARCEL OF LAND LYING AND BEING SITUATED IN THE Northwest QUARTER OF SECTION 4 , TOWNSHIP 7 North RANGE 1 East MADISON COUNTY, MISSISSIPPI, AS STAKED AND POINTED OUT TO GRANTOR

together with the right of ingress and egress to and from said right of way across the adjoining land of the Grantors, the passage of vehicles and equipment upon said right of way and the right to install and maintain guy wires and anchors beyond the limits of said right of way.

Grantee shall have the full right, without further compensation, to clear and keep clear said right of way, including the right to cut down, condition, treat or otherwise remove all trees, timber, undergrowth, and other obstruction. Grantee shall have the further right to cut down from time to time all trees that are tall enough to strike the wires in falling, where located beyond the limits of said right of way, (called "danger trees"). Payment for the first cutting of danger trees is included in the above consideration. Grantee shall pay to Grantor, or his successor in title, the reasonable market value of danger trees cut thereafter.

Grantors covenant that they will not construct or permit the construction of any house, barn, well or other structure or hazard on said right of way.

Unless otherwise herein specifically provided, the center line of the electric power line initially constructed on this right of way shall be the center line of said right of way.

Should Grantee, or its successors, remove its facilities from said land and abandon said right of way, the rights herein created in Grantee shall terminate, but with the right to remove therefrom all of Grantee's property thereon.

It is understood that Grantors shall have, at all times the right to use said right of way for any lawful purpose provided it does not interfere with the rights herein created in Grantee, and that Grantee will not enclose said right of way, and Grantor will use the best efforts to protect Grantee's property on said right of way.

WITNESS my/our signature, this the 23Rd day of July, 1986.

Tommy Ainsworth

Archie S. Moore
201 Old Robinson Spr. Rd.

STATE OF MISSISSIPPI
COUNTY OF MADISON

Personally appeared before me, the undersigned authority in and for the above named jurisdiction, the within named Tommy AINSWORTH, one of the subscribing witnesses to the foregoing instrument, who being first duly sworn, deposeth and saith that he saw the within named Archie S. Moore, 201 Robinson Spr. Rd and whose names are subscribed thereto, sign and deliver the same to the said Mississippi Power & Light Company, that he, this affiant, subscribed his name as a witness thereto in the presence of the above named Grantors, and

Tommy Ainsworth

Sworn to and subscribed before me, this the 14 day of August, 1986.

Carol Fundenburke
(Official Title)

My Commission Expires July 8, 1990

My Commission Expires

STATE OF MISSISSIPPI, County of Madison:

I, Billy V. Cooper, Clerk of the Chancery Court of Said County, certify that the within instrument was filed for record in my office this 16 day of October, 19 86, at 9:00 o'clock a M., and was duly recorded on the 16 day of OCT 16 1986, 19....., Book No. 220 on Page 523 in my office.

Witness my hand and seal of office, this the ..... of OCT 16 1986, 19.....

BILLY V. COOPER, Clerk

By M. Wright, D.C.

BA

BOOK 220 PAGE 524 Madison County, Mississippi

Electrical Distribution LINE WA 65540 FCA 360.2

BA86 0736
03917

RIGHT OF WAY INSTRUMENT

In consideration of $ 1.00 cash, and other valuable considerations, receipt of all of which is hereby acknowledged, I/we (acting personally and for and on behalf of our heirs, successors, and assigns and any other person claiming or to claim the property hereinafter described, called collectively "Grantors") do hereby grant, convey and warrant unto MISSISSIPPI POWER & LIGHT COMPANY, its successors and assigns (herein called "Grantee"), a right of way and easement 30 feet in width for the location construction, reconstruction, operation, maintenance, and removal of electric power and/or communications lines and circuits, including poles, towers, cross arms, insulators, wires, cables, hardware, transformers, switches, guy wires, anchors and all other equipment, structures, material and appliances, now or hereafter used, useful or desired in connection therewith, over, across, under, and on that land in the County of Madison, Mississippi, described as follows, to-wit:

A CERTAIN PARCEL OF LAND LYING AND BEING SITUATED IN THE S.E. QUARTER OF SECTION 17, TOWNSHIP 7N RANGE 2E MADISON COUNTY, MISSISSIPPI, AS STAKED AND POINTED OUT TO GRANTOR

together with the right of ingress and egress to and from said right of way across the adjoining land of the Grantors, the passage of vehicles and equipment upon said right of way and the right to install and maintain guy wires and anchors beyond the limits of said right of way.

Grantee shall have the full right, without further compensation, to clear and keep clear said right of way, including the right to cut down, condition, treat or otherwise remove all trees, timber, undergrowth, and other obstruction. Grantee shall have the further right to cut down from time to time all trees that are tall enough to strike the wires in falling, where located beyond the limits of said right of way, (called "danger trees"). Payment for the first cutting of danger trees is included in the above consideration. Grantee shall pay to Grantor, or his successor in title, the reasonable market value of danger trees cut thereafter.

Grantors covenant that they will not construct or permit the construction of any house, barn, well or other structure or hazard on said right of way.

Unless otherwise herein specifically provided, the center line of the electric power line initially constructed on this right of way shall be the center line of said right of way.

Should Grantee, or its successors, remove its facilities from said land and abandon said right of way, the rights herein created in Grantee shall terminate, but with the right to remove therefrom all of Grantee's property thereon.

It is understood that Grantors shall have, at all times the right to use said right of way for any lawful purpose provided it does not interfere with the rights herein created in Grantee, and that Grantee will not enclose said right of way, and Grantor will use the best efforts to protect Grantee's property on said right of way.

WITNESS my/our signature, this the 23rd day of July, 19 86

Thomas O Nichols admr

STATE OF MISSISSIPPI
COUNTY OF Madison

Personally appeared before me, the undersigned authority in and for the above named jurisdiction, the within named Thomas O Nichols, one of the subscribing witnesses to the foregoing instrument, who being first duly sworn, deposeth and saith that he saw the within named _____, _____ and _____ whose names are subscribed thereto, sign and deliver the same to the said Mississippi Power & Light Company; that he, this affiant, subscribed his name as a witness thereto in the presence of the above named Grantors, and

Jane H Herdiman

Sworn to and subscribed before me, this the 22 day of July, 19 86

Notary Public
(Official Title)

My Commission Expires ~~My Commission Expires~~ May 18, 1987

STATE OF MISSISSIPPI, County of Madison:

I, Billy V. Cooper, Clerk of the Chancery Court of Said County, certify that the within instrument was filed for record in my office this 16 day of October, 19 86, at 9:00 o'clock A M., and was duly recorded on the 16 day of OCT 16 1986, 19....., Book No 220 on Page 524 in my office.

Witness my hand and seal of office, this the ..... of ....., 19.....

OCT 16 1986

BILLY V. COOPER, Clerk

By D. Wright, D.C.

Madison County, Mississippi

Electric Distribution BOOK 220 PAGE 525 LINE WA 64586 FCA 360.2

BA 85-42212

09918

RIGHT OF WAY INSTRUMENT

In consideration of $1.00 cash, and other valuable considerations, receipt of all of which is hereby acknowledged, I/we (acting personally and for and on behalf of our heirs, successors, and assigns and any other person claiming or to claim the property hereinafter described, called collectively "Grantors") do hereby grant, convey and warrant unto MISSISSIPPI POWER & LIGHT COMPANY,

its successors and assigns (herein called "Grantee"), a right of way and easement 30 feet in width for the location construction, reconstruction, operation, maintenance, and removal of electric power and/or communications lines and circuits, including poles, towers, cross arms, insulators, wires, cables, hardware, transformers, switches, guy wires, anchors and all other equipment, structures, material and appliances, now or hereafter used, useful or desired in connection therewith, over, across, under, and on that land in the County of

Madison, Mississippi, described as follows, to-wit:

A parcel of land lying and being situated in the NE 1/4 of NE 1/4 of Section 25, Township 10N, Range 5E in Madison County, Mississippi.

together with the right of ingress and egress to and from said right of way across the adjoining land of the Grantors, the passage of vehicles and equipment upon said right of way and the right to install and maintain guy wires and anchors beyond the limits of said right of way.

Grantee shall have the full right, without further compensation, to clear and keep clear said right of way, including the right to cut down, condition, treat or otherwise remove all trees, timber, undergrowth, and other obstruction. Grantee shall have the further right to cut down from time to time all trees that are tall enough to strike the wires in falling, where located beyond the limits of said right of way, (called "danger trees"). Payment for the first cutting of danger trees is included in the above consideration. Grantee shall pay to Grantor, or his successor in title, the reasonable market value of danger trees cut thereafter.

Grantors covenant that they will not construct or permit the construction of any house, barn, well or other structure or hazard on said right of way.

Unless otherwise herein specifically provided, the center line of the electric power line initially constructed on this right of way shall be the center line of said right of way.

Should Grantee, or its successors, remove its facilities from said land and abandon said right of way, the rights herein created in Grantee shall terminate, but with the right to remove therefrom all of Grantee's property thereon.

It is understood that Grantors shall have, at all times the right to use said right of way for any lawful purpose provided it does not interfere with the rights herein created in Grantee, and that Grantee will not enclose said right of way, and Grantor will use the best efforts to protect Grantee's property on said right of way.

WITNESS my/our signature, this the 11 day of May, 19 86

J. W. Robinson

George H. Olain

STATE OF MISSISSIPPI
COUNTY OF Leake

Personally appeared before me, the undersigned authority in and for the above named jurisdiction, the within named J. W. Robinson, one of the subscribing witnesses to the foregoing instrument, who being first duly sworn, deposeth and saith that he saw the within named George Olain and

whose names are subscribed thereto, sign and deliver the same to the said Mississippi Power & Light Company; that he, this affiant, subscribed his name as a witness thereto in the presence of the above named Grantors, and

J. W. Robinson

Sworn to and subscribed before me, this the 10th day of October, 19 86

Carolyn Wright
Notary Public
(Official Title)

My Commission Expires 3-27-90

STATE OF MISSISSIPPI, County of Madison:

I, Billy V. Cooper, Clerk of the Chancery Court of Said County, certify that the within instrument was filed for record in my office this 16 day of October, 19 86, at 9:00 o'clock A M., and was duly recorded on the 16 day of OCT 16 1986, 19, Book No. 220 on Page 525 in my office.

Witness my hand and seal of office, this the of OCT 16 1986, 19

BILLY V. COOPER, Clerk

By D. Wright, D.C.

BOOK 220 PAGE 526 Madison County, Mississippi

Electric Distribution LINE 64586 WA BA 86-42026 FCA 360.2

09919

RIGHT OF WAY INSTRUMENT

In consideration of $ 1.00 cash, and other valuable considerations, receipt of all of which is hereby acknowledged, I/we (acting personally and for and on behalf of our heirs, successors, and assigns and any other person claiming or to claim the property hereinafter described, called collectively "Grantors") do hereby grant, convey and warrant unto MISSISSIPPI POWER & LIGHT COMPANY, its successors and assigns (herein called "Grantee"), a right of way and easement 30 feet in width for the location construction, reconstruction, operation, maintenance, and removal of electric power and/or communications lines and circuits, including poles, towers, cross arms, insulators, wires, cables, hardware, transformers, switches, guy wires, anchors and all other equipment, structures, material and appliances, now or hereafter used, useful or desired in connection therewith, over, across, under, and on that land in the County of Madison, Mississippi, described as follows, to-wit:

A parcel of land lying and being situated in the NW 1/4 of Section 4, Range 5E, Township 10N. in Madison County, Mississippi.

together with the right of ingress and egress to and from said right of way across the adjoining land of the Grantors, the passage of vehicles and equipment upon said right of way and the right to install and maintain guy wires and anchors beyond the limits of said right of way.

Grantee shall have the full right, without further compensation, to clear and keep clear said right of way, including the right to cut down, condition, treat or otherwise remove all trees, timber, undergrowth, and other obstruction. Grantee shall have the further right to cut down from time to time all trees that are tall enough to strike the wires in falling, where located beyond the limits of said right of way, (called "danger trees"). Payment for the first cutting of danger trees is included in the above consideration. Grantee shall pay to Grantor, or his successor in title, the reasonable market value of danger trees cut thereafter.

Grantors covenant that they will not construct or permit the construction of any house, barn, well or other structure or hazard on said right of way.

Unless otherwise herein specifically provided, the center line of the electric power line initially constructed on this right of way shall be the center line of said right of way.

Should Grantee, or its successors, remove its facilities from said land and abandon said right of way, the rights herein created in Grantee shall terminate, but with the right to remove therefrom all of Grantee's property thereon.

It is understood that Grantors shall have, at all times the right to use said right of way for any lawful purpose provided it does not interfere with the rights herein created in Grantee, and that Grantee will not enclose said right of way, and Grantor will use the best efforts to protect Grantee's property on said right of way.

WITNESS my/our signature, this the 30th day of January, 19 57.

J W Robinson

x Sylvester O'Keary

STATE OF MISSISSIPPI
COUNTY OF Leake

Personally appeared before me, the undersigned authority in and for the above named jurisdiction, the within named J W Robinson, one of the subscribing witnesses to the foregoing instrument, who being first duly sworn, deposeth and saith that he saw the within named Sylvester O'Keary and whose names are subscribed thereto, sign and deliver the same to the said Mississippi Power & Light Company; that he, this affiant, subscribed his name as a witness thereto in the presence of the above named Grantors, and

J W Robinson

J W Robinson

Sworn to and subscribed before me, this the 10th day of October, 19 86.

Carolyn Wright
Notary Public
(Official Title)

My Commission Expires 3-27-90

STATE OF MISSISSIPPI, County of Madison:

I, Billy V. Cooper, Clerk of the Chancery Court of Said County, certify that the within instrument was filed for record in my office this 16 day of October, 19 86, at 9:00 o'clock A M., and was duly recorded on the day of OCT 16 1986, 19, Book No 220 on Page 526 in my office.

Witness my hand and seal of office, this the OCT 16 1986 of, 19

BILLY V. COOPER, Clerk

By D. Wright, D.C.

86-0516

BOOK 220 PAGE 527 Madison County, Mississippi

Distribution LINE WA 65600 FCA

09920

RIGHT OF WAY INSTRUMENT

In consideration of $ 1.00 cash, and other valuable considerations, receipt of all of which is hereby acknowledged, I/we (acting personally and for and on behalf of our heirs, successors, and assigns and any other person claiming or to claim the property hereinafter described, called collectively "Grantors") do hereby grant, convey and warrant unto MISSISSIPPI POWER & LIGHT COMPANY, its successors and assigns (herein called "Grantee"), a right of way and easement 30 feet in width for the location construction, reconstruction, operation, maintenance, and removal of electric power and/or communications lines and circuits, including poles, towers, cross arms, insulators, wires, cables, hardware, transformers, switches, guy wires, anchors and all other equipment, structures, material and appliances, now or hereafter used, useful or desired in connection therewith, over, across, under, and on that land in the County of Madison, Mississippi, described as follows, to-wit:

Center line of said easement is to be pole line as staked and pointed out to Grantor on Grantor's property. Said property being situated in the Northeast Quarter of Section 5, Township 7 North Range 2 East, Madison County, Mississippi.

together with the right of ingress and egress to and from said right of way across the adjoining land of the Grantors, the passage of vehicles and equipment upon said right of way and the right to install and maintain guy wires and anchors beyond the limits of said right of way.

Grantee shall have the full right, without further compensation, to clear and keep clear said right of way, including the right to cut down, condition, treat or otherwise remove all trees, timber, undergrowth, and other obstruction. Grantee shall have the further right to cut down from time to time all trees that are tall enough to strike the wires in falling, where located beyond the limits of said right of way, (called "danger trees"). Payment for the first cutting of danger trees is included in the above consideration. Grantee shall pay to Grantor, or his successor in title, the reasonable market value of danger trees cut thereafter.

Grantors covenant that they will not construct or permit the construction of any house, barn, well or other structure or hazard on said right of way.

Unless otherwise herein specifically provided, the center line of the electric power line initially constructed on this right of way shall be the center line of said right of way.

Should Grantee, or its successors, remove its facilities from said land and abandon said right of way, the rights herein created in Grantee shall terminate, but with the right to remove therefrom all of Grantee's property thereon.

It is understood that Grantors shall have, at all times the right to use said right of way for any lawful purpose provided it does not interfere with the rights herein created in Grantee, and that Grantee will not enclose said right of way, and Grantor will use the best efforts to protect Grantee's property on said right of way.

WITNESS my/our signature, this the 21st day of April 1986

x Ernestine R. Parman

STATE OF MISSISSIPPI-
COUNTY OF HINDS

Personally appeared before me, the undersigned authority in and for the above named jurisdiction, the within named Ernestine R Parman one of the subscribing witnesses to the foregoing instrument, who being first duly sworn, deposeth and saith that he saw the within named _____ and _____ whose names are subscribed thereto, sign and deliver the same to the said Mississippi Power & Light Company; that he, this affiant, subscribed his name as a witness thereto in the presence of the above named Grantors, and _____

Sworn to and subscribed before me, this the 21st day of April 1986

My Commission Expires November 26, 1988

My Commission Expires _____

(Official Title)

700-7335

STATE OF MISSISSIPPI, County of Madison:

I, Billy V. Cooper, Clerk of the Chancery Court of Said County, certify that the within instrument was filed for record in my office this 16 day of October, 19 86, at 9:00 o'clock A.M., and was duly recorded on the OCT 16 1986, 19....., Book No. 220 on Page 527 in my office.

Witness my hand and seal of office, this the OCT 16 1986 of ....., 19.....

BILLY V. COOPER, Clerk

By D. Wright, D.C.

WA 67261

BOOK 220 PAGE 528 Madison County, Mississippi

Electrical Distribution LINE WA 65541 (~~Rev Area~~) FCA 360.2

WA 67261

09921

RIGHT OF WAY INSTRUMENT

In consideration of $ 1.00 cash, and other valuable considerations, receipt of all of which is hereby acknowledged, I/we (acting personally and for and on behalf of our heirs, successors, and assigns and any other person claiming or to claim the property hereinafter described, called collectively "Grantors") do hereby grant, convey and warrant unto MISSISSIPPI POWER & LIGHT COMPANY,

its successors and assigns (herein called "Grantee"), a right of way and easement 20 feet in width for the location construction, reconstruction, operation, maintenance, and removal of electric power and/or communications lines and circuits, including poles, towers, cross arms, insulators, wires, cables, hardware, transformers, switches, guy wires, anchors and all other equipment, structures, material and appliances, now or hereafter used, useful or desired in connection therewith, over, across, under, and on that land in the County of

Madison, Mississippi, described as follows, to-wit.

A certain parcel of land lying and being situated in the SW Quarter of Section 36, Township 7 North, Range 1 East, Madison County, Mississippi, as staked and pointed out to Grantor.

MP&L Co. agrees to remove 4 poles along RR R.O.W. (installed to serve Miss. Materials Co.) at request of customer with removal expense to be borne by customer. This removal would occur no earlier than 8 years after date this instrument signed.

together with the right of ingress and egress to and from said right of way across the adjoining land of the Grantors, the passage of vehicles and equipment upon said right of way and the right to install and maintain guy wires and anchors beyond the limits of said right of way.

Grantee shall have the full right, without further compensation, to clear and keep clear said right of way, including the right to cut down, condition, treat or otherwise remove all trees, timber, undergrowth, and other obstruction Grantee shall have the further right to cut down from time to time all trees that are tall enough to strike the wires in falling, where located beyond the limits of said right of way, (called "danger trees"). Payment for the first cutting of danger trees is included in the above consideration. Grantee shall pay to Grantor, or his successor in title, the reasonable market value of danger trees cut thereafter.

Grantors covenant that they will not construct or permit the construction of any house, barn, well or other structure or hazard on said right of way.

Unless otherwise herein specifically provided, the center line of the electric power line initially constructed on this right of way shall be the center line of said right of way.

Should Grantee, or its successors, remove its facilities from said land and abandon said right of way, the rights herein created in Grantee shall terminate, but with the right to remove therefrom all of Grantee's property thereon.

It is understood that Grantors shall have, at all times the right to use said right of way for any lawful purpose provided it does not interfere with the rights herein created in Grantee, and that Grantee will not enclose said right of way, and Grantor will use the best efforts to protect Grantee's property on said right of way.

WITNESS my/our signature, this the 27th day of June, 19 85

Keith Swain

The Philly Group
By Jimmy Rea Pres.

STATE OF MISSISSIPPI
COUNTY OF Madison

Personally appeared before me, the undersigned authority in and for the above named jurisdiction, the within named Keith Swain one of the subscribing witnesses to the foregoing instrument, who being first duly sworn, deposeth and saith that he saw the within named The Philly Group by Jimmy Rea. Pres. and whose names are subscribed thereto, sign and deliver the same to the said Mississippi Power & Light Company; that he, this affiant, subscribed his name as a witness thereto in the presence of the above named Grantors; and

Keith Swain

Sworn to and subscribed before me, this the 27 day of July, 19 86

Carol Fundenburke
(Official Title)

My Commission Expires My Commission Expires July 8, 1988

STATE OF MISSISSIPPI, County of Madison:

I, Billy V. Cooper, Clerk of the Chancery Court of Said County, certify that the within instrument was filed for record in my office this 16 day of October, 19 86, at 9:00 o'clock a M., and was duly recorded on the day of OCT 16 1986, 19, Book No 220 on Page 528 in my office.

Witness my hand and seal of office, this the of OCT 16 1986, 19

BILLY V. COOPER, Clerk

By M. Wright, D.C.

Part 2

BOOK 220 PAGE 529 Madison County, Mississippi

Distribution LINE WA 67388 FCA 3622.2

09922

RIGHT OF WAY INSTRUMENT

In consideration of $ 1.00 cash, and other valuable considerations, receipt of all of which is hereby acknowledged, I/we (acting personally and for and on behalf of our heirs, successors, and assigns and any other person claiming or to claim the property hereinafter described, called collectively "Grantors") do hereby grant, convey and warrant unto MISSISSIPPI POWER & LIGHT COMPANY, its successors and assigns (herein called "Grantee"), a right of way and easement 15 feet in width for the location construction, reconstruction, operation, maintenance, and removal of electric power and/or communications lines and circuits, including poles, towers, cross arms, insulators, wires, cables, hardware, transformers, switches, guy wires, anchors and all other equipment, structures, material and appliances, now or hereafter used, useful or desired in connection therewith, over, across, under, and on that land in the County of Madison, Mississippi, described as follows, to-wit:

Center line of said easement is to be pole line as staked and pointed out to Grantor on Grantor's property. Said easement of 15 feet is to run along Lots 1, 3, 5,6,7, 9, 10, 14, 19, 21, 25, 26, 28, 30, 31 and 36 of said property. Said property being situated in the East 1/2 of Section 9 and the West 1/2 of Section 10, Township 7 North, Range 1 East.

together with the right of ingress and egress to and from said right of way across the adjoining land of the Grantors, the passage of vehicles and equipment upon said right of way and the right to install and maintain guy wires and anchors beyond the limits of said right of way.

Grantee shall have the full right, without further compensation, to clear and keep clear said right of way, including the right to cut down, condition, treat or otherwise remove all trees, timber, undergrowth, and other obstruction Grantee shall have the further right to cut down from time to time all trees that are tall enough to strike the wires in falling, where located beyond the limits of said right of way, (called "danger trees"). Payment for the first cutting of danger trees is included in the above consideration. Grantee shall pay to Grantor, or his successor in title, the reasonable market value of danger trees cut thereafter.

Grantors covenant that they will not construct or permit the construction of any house, barn, well or other structure or hazard on said right of way.

Unless otherwise herein specifically provided, the center line of the electric power line initially constructed on this right of way shall be the center line of said right of way.

Should Grantee, or its successors, remove its facilities from said land and abandon said right of way, the rights herein created in Grantee shall terminate, but with the right to remove therefrom all of Grantee's property thereon.

It is understood that Grantors shall have, at all times the right to use said right of way for any lawful purpose provided it does not interfere with the rights herein created in Grantee, and that Grantee will not enclose said right of way, and Grantor will use the best efforts to protect Grantee's property on said right of way.

WITNESS my/our signature, this the 27th day of November, 19 85

Wooddale, Ltd.

James E Poole

general partner

STATE OF MISSISSIPPI

COUNTY OF Hinds

Personally appeared before me, the undersigned authority in and for the above named jurisdiction, the within named _____, one of the subscribing witnesses to the foregoing instrument, who being first duly sworn, deposeth and saith that he saw the within named James E Poole, Jr _____ and _____ whose names are subscribed thereto, sign and deliver the same to the said Mississippi Power & Light Company; that he, this affiant, subscribed his name as a witness thereto in the presence of the above named Grantors, and _____

Sworn to and subscribed before me, this the 2nd day of December, 19 85

Glenda R. Estes

Notary Public

(Official Title)

My Commission Expires 7-29-89

STATE OF MISSISSIPPI, County of Madison:

I, Billy V. Cooper, Clerk of the Chancery Court of Said County, certify that the within instrument was filed for record in my office this 16 day of October, 19 86, at 9:00 o'clock A M., and was duly recorded on the ..... day of OCT 16 1986, 19....., Book No 220 on Page 529 in my office.

Witness my hand and seal of office, this the ..... of OCT 16 1986, 19.....

BILLY V. COOPER, Clerk

By D. Wright, D.C.

C

Part 1 BOOK 220 PAGE 530 Madison County, Mississippi

Distribution LINE WA 67339 FCA 360.2

09923

RIGHT OF WAY INSTRUMENT

In consideration of $ 1.00 cash, and other valuable considerations, receipt of all of which is hereby acknowledged, I/we (acting personally and for and on behalf of our heirs, successors, and assigns and any other person claiming or to claim the property hereinafter described, called collectively "Grantors") do hereby grant, convey and warrant unto MISSISSIPPI POWER & LIGHT COMPANY,

its successors and assigns (herein called "Grantee"), a right of way and easement 15 feet in width for the location construction, reconstruction, operation, maintenance, and removal of electric power and/or communications lines and circuits, including poles, towers, cross arms, insulators, wires, cables, hardware, transformers, switches, guy wires, anchors and all other equipment, structures, material and appliances, now or hereafter used, useful or desired in connection therewith, over, across, under, and on that land in the County of

Madison, Mississippi, described as follows, to-wit:

Center line of said easement is to be pole line as staked and pointed out to Grantor on Grantor's property, said easement of 15 feet is to run along Lots 39, 50, 49, 47, 43 and 42 of said property. Said property being situated in the West 1/2 of Section 10, Township 7 North, Range 1 East.

together with the right of ingress and egress to and from said right of way across the adjoining land of the Grantors, the passage of vehicles and equipment upon said right of way and the right to install and maintain guy wires and anchors beyond the limits of said right of way.

Grantee shall have the full right, without further compensation, to clear and keep clear said right of way, including the right to cut down, condition, treat or otherwise remove all trees, timber, undergrowth, and other obstruction. Grantee shall have the further right to cut down from time to time all trees that are tall enough to strike the wires in falling, where located beyond the limits of said right of way, (called "danger trees"). Payment for the first cutting of danger trees is included in the above consideration. Grantee shall pay to Grantor, or his successor in title, the reasonable market value of danger trees cut thereafter.

Grantors covenant that they will not construct or permit the construction of any house, barn, well or other structure or hazard on said right of way.

Unless otherwise herein specifically provided, the center line of the electric power line initially constructed on this right of way shall be the center line of said right of way.

Should Grantee, or its successors, remove its facilities from said land and abandon said right of way, the rights herein created in Grantee shall terminate, but with the right to remove therefrom all of Grantee's property thereon.

It is understood that Grantors shall have, at all times the right to use said right of way for any lawful purpose provided it does not interfere with the rights herein created in Grantee, and that Grantee will not enclose said right of way, and Grantor will use the best efforts to protect Grantee's property on said right of way.

WITNESS my/our signature, this the 27th day of November, 19 85

Wooddale, Ltd.

James E Pool

general partner

STATE OF MISSISSIPPI

COUNTY OF Hinds

Personally appeared before me, the undersigned authority in and for the above named jurisdiction, the within named _____, one of the subscribing witnesses to the foregoing instrument, who being first duly sworn, deposeth and saith that he saw the within named James E Pool Jr and _____ whose names are subscribed thereto, sign and deliver the same to the said Mississippi Power & Light Company, that he, this affiant, subscribed his name as a witness thereto in the presence of the above named Grantors, and _____

Sworn to and subscribed before me, this the 27th day of December, 19 85

My Commission Expires 7-29-89

Notary Public

(Official Title)

STATE OF MISSISSIPPI, County of Madison:

I, Billy V. Cooper, Clerk of the Chancery Court of Said County, certify that the within instrument was filed for record in my office this 16 day of October, 19 86, at 9:00 o'clock A M., and was duly recorded on the OCT 16 1986 day of ....., 19....., Book No. 220 on Page 530 in my office.

Witness my hand and seal of office, this the OCT 16 1986 of ....., 19.....

BILLY V. COOPER, Clerk

By N. W. Wright, D.C.

BOOK 220 PAGE 531 Madison County, Mississippi

Electrical Distribution LINE WA 65532 FCA 360.2

86-07-74 09924

RIGHT OF WAY INSTRUMENT

In consideration of $ 100 cash, and other valuable considerations, receipt of all of which is hereby acknowledged, I/we (acting personally and for and on behalf of our heirs, successors, and assigns and any other person claiming or to claim the property hereinafter described, called collectively "Grantors") do hereby grant, convey and warrant unto MISSISSIPPI POWER & LIGHT COMPANY, its successors and assigns (herein called "Grantee"), a right of way and easement 20 feet in width for the location construction, reconstruction, operation, maintenance, and removal of electric power and/or communications lines and circuits, including poles, towers, cross arms, insulators, wires, cables, hardware, transformers, switches, guy wires, anchors and all other equipment, structures, material and appliances, now or hereafter used, useful or desired in connection therewith, over, across, under, and on that land in the County of Madison, Mississippi, described as follows, to-wit:

A CERTAIN PARCEL OF LAND LYING AND BEING SITUATED IN THE NW QUARTER OF SECTION 7, TOWNSHIP 9N RANGE 3E MADISON COUNTY, MISSISSIPPI, AS STAKED AND POINTED OUT TO GRANTOR

together with the right of ingress and egress to and from said right of way across the adjoining land of the Grantors, the passage of vehicles and equipment upon said right of way and the right to install and maintain guy wires and anchors beyond the limits of said right of way.

Grantee shall have the full right, without further compensation, to clear and keep clear said right of way, including the right to cut down, condition, treat or otherwise remove all trees, timber, undergrowth, and other obstruction Grantee shall have the further right to cut down from time to time all trees that are tall enough to strike the wires in falling, where located beyond the limits of said right of way, (called "danger trees"). Payment for the first cutting of danger trees is included in the above consideration. Grantee shall pay to Grantor, or his successor in title, the reasonable market value of danger trees cut thereafter.

Grantors covenant that they will not construct or permit the construction of any house, barn, well or other structure or hazard on said right of way.

Unless otherwise herein specifically provided, the center line of the electric power line initially constructed on this right of way, shall be the center line of said right of way.

Should Grantee, or its successors, remove its facilities from said land and abandon said right of way, the rights herein created in Grantee shall terminate, but with the right to remove therefrom all of Grantee's property thereon.

It is understood that Grantors shall have, at all times the right to use said right of way for any lawful purpose provided it does not interfere with the rights herein created in Grantee, and that Grantee will not enclose said right of way, and Grantor will use the best efforts to protect Grantee's property on said right of way.

WITNESS my/our signature, this the 31st day of July, 19 86

Keith Swain

Lurelia Potts

STATE OF MISSISSIPPI
COUNTY OF Madison

Personally appeared before me, the undersigned authority in and for the above named jurisdiction, the within named Keith Swain, one of the subscribing witnesses to the foregoing instrument, who being first duly sworn, deposeth and saith that he saw the within named Lurelia Potts and

whose names are subscribed thereto, sign and deliver the same to the said Mississippi Power & Light Company, that he, this affiant, subscribed his name as a witness thereto in the presence of the above named Grantors, and

Keith Swain

Sworn to and subscribed before me, this the 14th day of August, 1986

Carol Fendelbuke

My Commission Expires: My Commission Expires

(Official Title)

STATE OF MISSISSIPPI, County of Madison:

I, Billy V. Cooper, Clerk of the Chancery Court of Said County, certify that the within instrument was filed for record in my office this 16 day of October, 19 86, at 9:00 o'clock A M., and was duly recorded on the OCT 16 1986 day of, 19, Book No 220 on Page 531, in my office.

Witness my hand and seal of office, this the OCT 16 1986 of, 19

BILLY V. COOPER, Clerk

By D. Wright, D.C.

86-0127

BOOK 220 PAGE 532 Madison County, Mississippi

Electrical Distribution LINE WA 65541 FCA 360.2

099925

RIGHT OF WAY INSTRUMENT

In consideration of $ 1.00 cash, and other valuable considerations, receipt of all of which is hereby acknowledged, I/we (acting personally and for and on behalf of our heirs, successors, and assigns and any other person claiming or to claim the property hereinafter described, called collectively "Grantors") do hereby grant, convey and warrant unto MISSISSIPPI POWER & LIGHT COMPANY,

its successors and assigns (herein called "Grantee"), a right of way and easement 20 feet in width for the location construction, reconstruction, operation, maintenance, and removal of electric power and/or communications lines and circuits, including poles, towers, cross arms, insulators, wires, cables, hardware, transformers, switches, guy wires, anchors and all other equipment, structures, material and appliances, now or hereafter used, useful or desired in connection therewith, over, across, under, and on that land in the County of Madison, Mississippi, described as follows, to-wit:

A CERTAIN PARCEL OF LAND LYING AND BEING SITUATED IN THE NE QUARTER OF SECTION 31, TOWNSHIP 7N RANGE 2E MADISON COUNTY, MISSISSIPPI, AS STAKED AND POINTED OUT TO GRANTOR

together with the right of ingress and egress to and from said right of way across the adjoining land of the Grantors, the passage of vehicles and equipment upon said right of way and the right to install and maintain guy wires and anchors beyond the limits of said right of way.

Grantee shall have the full right, without further compensation, to clear and keep clear said right of way, including the right to cut down, condition, treat or otherwise remove all trees, timber, undergrowth, and other obstruction. Grantee shall have the further right to cut down from time to time all trees that are tall enough to strike the wires in falling, where located beyond the limits of said right of way, (called "danger trees"). Payment for the first cutting of danger trees is included in the above consideration. Grantee shall pay to Grantor, or his successor in title, the reasonable market value of danger trees cut thereafter.

Grantors covenant that they will not construct or permit the construction of any house, barn, well or other structure or hazard on said right of way.

Unless otherwise herein specifically provided, the center line of the electric power line initially constructed on this right of way shall be the center line of said right of way.

Should Grantee, or its successors, remove its facilities from said land and abandon said right of way, the rights herein created in Grantee shall terminate, but with the right to remove therefrom all of Grantee's property thereon.

It is understood that Grantors shall have, at all times the right to use said right of way for any lawful purpose provided it does not interfere with the rights herein created in Grantee, and that Grantee will not enclose said right of way, and Grantor will use the best efforts to protect Grantee's property on said right of way.

WITNESS my/our signature, this the 5th day of January 1986.

Keith Swain

Scottie Parvis

STATE OF MISSISSIPPI
COUNTY OF Madison

Personally appeared before me, the undersigned authority in and for the above named jurisdiction, the within named Keith Swain one of the subscribing witnesses to the foregoing instrument, who being first duly sworn, deposeth and saith that he saw the within named Scottie Parvis and whose names are subscribed thereto, sign and deliver the same to the said Mississippi Power & Light Company, that he, this affiant, subscribed his name as a witness thereto in the presence of the above named Grantors, and

Keith Swain

Sworn to and subscribed before me, this the 27 day of July 1986.

Carol Fendubuke

My Commission Expires My Commission Expires July 8, 1990

(Official Title)

STATE OF MISSISSIPPI, County of Madison:

I, Billy V. Cooper, Clerk of the Chancery Court of Said County, certify that the within instrument was filed for record in my office this 16 day of October, 19 86, at 9:00 o'clock a M., and was duly recorded on the ..... day of ....., 19....., Book No 220 on Page 532 in my office.

Witness my hand and seal of office, this the ..... of ....., 19.....

OCT 16 1986

BILLY V. COOPER, Clerk

By D. Wright, D.C.

BOOK 220 PAGE 533 Madison County, Mississippi

Power Distribution LINE WA 65541 FCA 09926
Log Village Pt. II 86-0718

RIGHT OF WAY INSTRUMENT

In consideration of $ 1.00 cash, and other valuable considerations, receipt of all of which is hereby acknowledged, I/we (acting personally and for and on behalf of our heirs, successors, and assigns and any other person claiming or to claim the property hereinafter described, called collectively "Grantors") do hereby grant, convey and warrant unto MISSISSIPPI POWER & LIGHT COMPANY, its successors and assigns (herein called "Grantee"), a right of way and easement 30 feet in width for the location construction, reconstruction, operation, maintenance, and removal of electric power and/or communications lines and circuits, including poles, towers, cross arms, insulators, wires, cables, hardware, transformers, switches, guy wires, anchors and all other equipment, structures, material and appliances, now or hereafter used, useful or desired in connection therewith, over, across, under, and on that land in the County of Madison, Mississippi, described as follows, to-wit:

Parcel of land east off Highway 51 under primary power line lying and being situated in the Southeast Quarter of Section 19, Range 2 East, Township 7 North, Ridgeland, Madison County, MS

together with the right of ingress and egress to and from said right of way across the adjoining land of the Grantors, the passage of vehicles and equipment upon said right of way and the right to install and maintain guy wires and anchors beyond the limits of said right of way.

Grantee shall have the full right, without further compensation, to clear and keep clear said right of way, including the right to cut down, condition, treat or otherwise remove all trees, timber, undergrowth, and other obstruction. Grantee shall have the further right to cut down from time to time all trees that are tall enough to strike the wires in falling, where located beyond the limits of said right of way, (called "danger trees"). Payment for the first cutting of danger trees is included in the above consideration. Grantee shall pay to Grantor, or his successor in title, the reasonable market value of danger trees cut thereafter.

Grantors covenant that they will not construct or permit the construction of any house, barn, well or other structure or hazard on said right of way.

Unless otherwise herein specifically provided, the center line of the electric power line initially constructed on this right of way shall be the center line of said right of way.

Should Grantee, or its successors, remove its facilities from said land and abandon said right of way, the rights herein created in Grantee shall terminate, but with the right to remove therefrom all of Grantee's property thereon.

It is understood that Grantors shall have, at all times the right to use said right of way for any lawful purpose provided it does not interfere with the rights herein created in Grantee, and that Grantee will not enclose said right of way, and Grantor will use the best efforts to protect Grantee's property on said right of way.

WITNESS my/our signature, this the 9 day of SEPT, 19 86

STATE OF MISSISSIPPI
COUNTY OF Madison

Personally appeared before me, the undersigned authority in and for the above named jurisdiction, the within named Carol Fundenburke, one of the subscribing witnesses to the foregoing instrument, who being first duly sworn, deposeth and saith that he saw the within named Paul Pybas and whose names are subscribed thereto, sign and deliver the same to the said Mississippi Power & Light Company; that he, this affiant, subscribed his name as a witness thereto in the presence of the above named Grantors, and

Sworn to and subscribed before me, this the 9 day of Sept, 1986

My Commission Expires My Commission Expires July 8, 1990 Notary (Official Title)

700-7336

STATE OF MISSISSIPPI, County of Madison:
I, Billy V. Cooper, Clerk of the Chancery Court of Said County, certify that the within instrument was filed for recording in my office this 16 day of October, 19 86, at 9:00 o'clock a M., and was duly recorded on the 16 day of OCT 16 1986, 19, Book No. 220 on Page 533 in my office.
Witness my hand and seal of office, this the 16 of OCT 16 1986, 19
BILLY V. COOPER, Clerk
By M. Wright, D.C.

C

BOOK 220 PAGE 534 Madison County, Mississippi

Electrical Distribution LINE WA 605600 FCA 360.2

86-0837

RIGHT OF WAY INSTRUMENT

09927

In consideration of $ 1.00 cash, and other valuable considerations, receipt of all of which is hereby acknowledged, I/we (acting personally and for and on behalf of our heirs, successors, and assigns and any other person claiming or to claim the property hereinafter described, called collectively "Grantors") do hereby grant, convey and warrant unto MISSISSIPPI POWER & LIGHT COMPANY, its successors and assigns (herein called "Grantee"), a right of way and easement 30 feet in width for the location construction, reconstruction, operation, maintenance, and removal of electric power and/or communications lines and circuits, including poles, towers, cross arms, insulators, wires, cables, hardware, transformers, switches, guy wires, anchors and all other equipment, structures, material and appliances, now or hereafter used, useful or desired in connection therewith, over, across, under, and on that land in the County of Madison, Mississippi, described as follows, to-wit:

A CERTAIN PARCEL OF LAND LYING AND BEING SITUATED IN THE NE QUARTER OF SECTION 5, TOWNSHIP 7N RANGE 2E MADISON COUNTY, MISSISSIPPI, AS STAKED AND POINTED OUT TO GRANTOR

together with the right of ingress and egress to and from said right of way across the adjoining land of the Grantors, the passage of vehicles and equipment upon said right of way and the right to install and maintain guy wires and anchors beyond the limits of said right of way.

Grantee shall have the full right, without further compensation, to clear and keep clear said right of way, including the right to cut down, condition, treat or otherwise remove all trees, timber, undergrowth, and other obstruction. Grantee shall have the further right to cut down from time to time all trees that are tall enough to strike the wires in falling, where located beyond the limits of said right of way, (called "danger trees"). Payment for the first cutting of danger trees is included in the above consideration. Grantee shall pay to Grantor, or his successor in title, the reasonable market value of danger trees cut thereafter.

Grantors covenant that they will not construct or permit the construction of any house, barn, well or other structure or hazard on said right of way.

Unless otherwise herein specifically provided, the center line of the electric power line initially constructed on this right of way shall be the center line of said right of way.

Should Grantee, or its successors, remove its facilities from said land and abandon said right of way, the rights herein created in Grantee shall terminate, but with the right to remove therefrom all of Grantee's property thereon.

It is understood that Grantors shall have, at all times the right to use said right of way for any lawful purpose provided it does not interfere with the rights herein created in Grantee, and that Grantee will not enclose said right of way, and Grantor will use the best efforts to protect Grantee's property on said right of way.

WITNESS my/our signature, this the 14th day of August, 19 86

Keith Swain

STATE OF MISSISSIPPI
COUNTY OF Madison

Personally appeared before me, the undersigned authority in and for the above named jurisdiction, the within named Keith Swain one of the subscribing witnesses to the foregoing instrument, who being first duly sworn, deposeth and saith that he saw the within named Charles Dyer and whose names are subscribed thereto, sign and deliver the same to the said Mississippi Power & Light Company; that he, this affiant, subscribed his name as a witness thereto in the presence of the above named Grantors, and

Keith Swain

Sworn to and subscribed before me, this the 9 day of Sept, 19 86.

Carol Vanderburke
Notary
(Official Title)

My Commission Expires July 8, 1990

My Commission Expires

STATE OF MISSISSIPPI, County of Madison:

I, Billy V. Cooper, Clerk of the Chancery Court of Said County, certify that the within instrument was filed for record in my office this 16 day of October, 19 86 at 9:00 o'clock A M., and was duly recorded on the day of OCT 16 1986, 19, Book No. 220 on Page 534 in my office.

Witness my hand and seal of office, this the OCT 16 1986 of, 19

BILLY V. COOPER, Clerk

By M. Wright, D.C.

WA 67462

BOOK 220 PAGE 535 Madison County, Mississippi

Electrical Distribution LINE WA 65540 FCA 360.2

RIGHT OF WAY INSTRUMENT

09928

In consideration of $ 1.00 cash, and other valuable considerations, receipt of all of which is hereby acknowledged, I/we (acting personally and for and on behalf of our heirs, successors, and assigns and any other person claiming or to claim the property hereinafter described, called collectively "Grantors") do hereby grant, convey and warrant unto MISSISSIPPI POWER & LIGHT COMPANY, its successors and assigns (herein called "Grantee"), a right of way and easement 20 feet in width for the location, construction, reconstruction, operation, maintenance, and removal of electric power and/or communications lines and circuits, including poles, towers, cross arms, insulators, wires, cables, hardware, transformers, switches, guy wires, anchors and all other equipment, structures, material and appliances, now or hereafter used, useful or desired in connection therewith, over, across, under, and on that land in the County of Madison, Mississippi, described as follows, to-wit:

A CERTAIN PARCEL OF LAND LYING AND BEING SITUATED IN THE SW. QUARTER OF SECTION 4, TOWNSHIP 7N RANGE 2E MADISON COUNTY, MISSISSIPPI, AS STAKED AND POINTED OUT TO GRANTOR

together with the right of ingress and egress to and from said right of way, across the adjoining land of the Grantors, the passage of vehicles and equipment upon said right of way and the right to install and maintain guy wires and anchors beyond the limits of said right of way.

Grantee shall have the full right, without further compensation, to clear and keep clear said right of way, including the right to cut down, condition, treat or otherwise remove all trees, timber, undergrowth, and other obstruction. Grantee shall have the further right to cut down from time to time all trees that are tall enough to strike the wires in falling, where located beyond the limits of said right of way, (called "danger trees"). Payment for the first cutting of danger trees is included in the above consideration. Grantee shall pay to Grantor, or his successor in title, the reasonable market value of danger trees cut thereafter.

Grantors covenant that they will not construct or permit the construction of any house, barn, well or other structure or hazard on said right of way.

Unless otherwise herein specifically provided, the center line of the electric power line initially constructed on this right of way shall be the center line of said right of way.

Should Grantee, or its successors, remove its facilities from said land and abandon said right of way, the rights herein created in Grantee shall terminate, but with the right to remove therefrom all of Grantee's property thereon.

It is understood that Grantors shall have, at all times the right to use said right of way for any lawful purpose provided it does not interfere with the rights herein created in Grantee, and that Grantee will not enclose said right of way, and Grantor will use the best efforts to protect Grantee's property on said right of way.

WITNESS my/our signature, this the 31st day of January, 1986.

Keith Swain

C. W. Pyrone

STATE OF MISSISSIPPI
COUNTY OF Madison

Personally appeared before me, the undersigned authority in and for the above named jurisdiction, the within named Keith Swain, one of the subscribing witnesses to the foregoing instrument, who being first duly sworn, deposeth and saith that he saw the within named C. W. Pyrone and whose names are subscribed thereto, sign and deliver the same to the said Mississippi Power & Light Company, that he, this affiant, subscribed his name as a witness thereto in the presence of the above named Grantors, and

Keith Swain

Sworn to and subscribed before me, this the 22 day of July, 1986

Chris Hundebrink
(Official Title)

My Commission Expires My Commission Expires July 8, 1990

STATE OF MISSISSIPPI, County of Madison:

I, Billy V. Cooper, Clerk of the Chancery Court of Said County, certify that the within instrument was filed for record in my office this 16 day of October, 19 86, at 9:00 o'clock A M., and was duly recorded on the ..... day of OCT. 16 1986, 19....., Book No 220 on Page 535 in my office.

Witness my hand and seal of office, this the ..... of ....., 19.....

OCT 16 1986

BILLY V. COOPER, Clerk

By D. Wright, D.C.

BOOK 220 PAGE 536 MADISON County, Mississippi

FRANK L. QUINN LINE WA 65531 FCA 360.2

BA# 85-0837

RIGHT OF WAY INSTRUMENT

09929

In consideration of $ 1.00 cash, and other valuable considerations, receipt of all of which is hereby acknowledged, I/we (acting personally and for and on behalf of our heirs, successors, and assigns and any other person claiming or to claim the property hereinafter described, called collectively "Grantors") do hereby grant, convey and warrant unto MISSISSIPPI POWER & LIGHT COMPANY, its successors and assigns (herein called "Grantee"), a right of way and easement 50 feet in width for the location construction, reconstruction, operation, maintenance, and removal of electric power and/or communications lines and circuits, including poles, towers, cross arms, insulators, wires, cables, hardware, transformers, switches, guy wires, anchors and all other equipment, structures, material and appliances, now or hereafter used, useful or desired in connection therewith, over, across, under, and on that land in the County of MADISON, Mississippi, described as follows, to-wit:

A CERTAIN PARCEL OF LAND LYING AND BEING SITUATED IN THE SE/4 OF SE/4 QUARTER OF SECTION 18, TOWNSHIP 8 N RANGE 2 E HINDS COUNTY, MISSISSIPPI, AS STAKED AND POINTED OUT TO GRANTOR

together with the right of ingress and egress to and from said right of way across the adjoining land of the Grantors, the passage of vehicles and equipment upon said right of way and the right to install and maintain guy wires and anchors beyond the limits of said right of way

Grantee shall have the full right, without further compensation, to clear and keep clear said right of way, including the right to cut down, condition, treat or otherwise remove all trees, timber, undergrowth, and other obstruction. Grantee shall have the further right to cut down from time to time all trees that are tall enough to strike the wires in falling, where located beyond the limits of said right of way, (called "danger trees"). Payment for the first cutting of danger trees is included in the above consideration. Grantee shall pay to Grantor, or his successor in title, the reasonable market value of danger trees cut thereafter.

Grantors covenant that they will not construct or permit the construction of any house, barn, well or other structure or hazard on said right of way.

Unless otherwise herein specifically provided, the center line of the electric power line initially constructed on this right of way shall be the center line of said right of way.

Should Grantee, or its successors, remove its facilities from said land and abandon said right of way, the rights herein created in Grantee shall terminate, but with the right to remove therefrom all of Grantee's property thereon.

It is understood that Grantors shall have, at all times the right to use said right of way for any lawful purpose provided it does not interfere with the rights herein created in Grantee, and that Grantee will not enclose said right of way, and Grantor will use the best efforts to protect Grantee's property on said right of way. 27th day of OCTOBER 1985

WITNESS my/~~our~~ signature, this the

MISS. POWER & LIGHT
P.O. BOX 1640
JACKSON, MISS.

Harding Hubbard Jr.

Frank L. Quinn
ROUTE 1, BOX 83-J
MADISON, MISS. 39110

STATE OF MISSISSIPPI
COUNTY OF MADISON

Personally appeared before me, the undersigned authority in and for the above named jurisdiction, the within named HARDING HUBBARD, JR. one of the subscribing witnesses to the foregoing instrument, who being first duly sworn, deposeth and saith that he saw the within named FRANK L. QUINN and whose names are subscribed thereto, sign and deliver the same to the said Mississippi Power & Light Company; that he, this affiant, subscribed his name as a witness thereto in the presence of the above named Grantors, and

Harding Hubbard, Jr.

Sworn to and subscribed before me, this the 27 day of July 1986

Carol Hundtebuerke
(Official Title)

My Commission Expires My Commission Expires July 8, 1989

STATE OF MISSISSIPPI, County of Madison:

I, Billy V. Cooper, Clerk of the Chancery Court of Said County, certify that the within instrument was filed for record in my office this 16 day of October, 19 86, at 9:00 o'clock a M., and was duly recorded on the OCT 16 1986 day of OCT 16 1986, 19....., Book No. 220 on Page 536 in my office.

Witness my hand and seal of office, this the ..... of ....., 19.....

BILLY V. COOPER, Clerk

By N. Wright, D.C.

C

Church Rd N of Kihle Rd

84-9042

BOOK 220 PAGE 537 MADISON County, Mississippi

ELECTRICAL DISTRIBUTION LINE WA 65531 FCA 360.2

RIGHT OF WAY INSTRUMENT

09930

In consideration of $ 1.00 cash, and other valuable considerations, receipt of all of which is hereby acknowledged, I/we (acting personally and for and on behalf of our heirs, successors, and assigns and any other person claiming or to claim the property herein after described, called collectively "Grantors") do hereby grant, convey and warrant unto MISSISSIPPI POWER & LIGHT COMPANY, its successors and assigns (herein called "Grantee"), a right of way and easement 20 feet in width for the location construction, reconstruction, operation, maintenance, and removal of electric power and/or communications lines and circuits, including poles, towers, cross arms, insulators, wires, cables, hardware, transformers, switches, guy wires, anchors and all other equipment, structures, material and appliances, now or hereafter used, useful or desired in connection therewith, over, across, under, and on that land in the County of MADISON, Mississippi, described as follows, to-wit:

A CERTAIN PARCEL OF LAND LYING & BEING SITUATED IN THE NORTHEAST QUARTER OF SECTION 20, TOWNSHIP 8 NORTH, RANGE 2 EAST, AS STAKED & POINTED OUT TO GRANTOR.

together with the right of ingress and egress to and from said right of way across the adjoining land of the Grantors, the passage of vehicles and equipment upon said right of way and the right to install and maintain guy wires and anchors beyond the limits of said right of way.

Grantee shall have the full right, without further compensation, to clear and keep clear said right of way, including the right to cut down, condition, treat or otherwise remove all trees, timber, undergrowth, and other obstruction. Grantee shall have the further right to cut down from time to time all trees that are tall enough to strike the wires in falling, where located beyond the limits of said right of way, (called "danger trees"). Payment for the first cutting of danger trees is included in the above consideration. Grantee shall pay to Grantor, or his successor in title, the reasonable market value of danger trees cut thereafter.

Grantors covenant that they will not construct or permit the construction of any house, barn, well or other structure or hazard on said right of way.

Unless otherwise herein specifically provided, the center line of the electric power line initially constructed on this right of way shall be the center line of said right of way.

Should Grantee, or its successors, remove its facilities from said land and abandon said right of way, the rights herein created in Grantee shall terminate, but with the right to remove therefrom all of Grantee's property thereon.

It is understood that Grantors shall have, at all times the right to use said right of way for any lawful purpose provided it does not interfere with the rights herein created in Grantee, and that Grantee will not enclose said right of way, and Grantor will use the best efforts to protect Grantee's property on said right of way.

WITNESS my/our signature this the 5th day of December, 1984

William F. Howard

J. M. Roberts

STATE OF MISSISSIPPI

COUNTY OF MADISON

Personally appeared before me, the undersigned authority in and for the above named jurisdiction, the within named William F. Howard, one of the subscribing witnesses to the foregoing instrument, who being first duly sworn, deposeth and saith that he saw the within named J.M. Roberts and whose names are subscribed thereto, sign and deliver the same to the said Mississippi Power & Light Company, that he, this affiant, subscribed his name as a witness thereto in the presence of the above named Grantors, and

William F. Howard

Sworn to and subscribed before me, this the 22 day of July, 1986

My Commission Expires July 8, 1990

Carol Fendebenke

My Commission Expires (Official Title)

700-7336

STATE OF MISSISSIPPI, County of Madison:

I, Billy V. Cooper, Clerk of the Chancery Court of Said County, certify that the within instrument was filed for record in my office this 16 day of October, 19 86, at 9:00 o'clock A M., and was duly recorded on the day of OCT 16 1986, 19, Book No. 220 on Page 537 in my office.

Witness my hand and seal of office, this the of OCT 16 1986, 19

BILLY V. COOPER, Clerk

By D. Wright, D.C.

85-0618

BOOK 220 PAGE 538 Madison County, Mississippi

Distribution LINE WA 65531 FCA 09931
85-0618

RIGHT OF WAY INSTRUMENT

In consideration of $ 1.00 cash, and other valuable considerations, receipt of all of which is hereby acknowledged, I/we (acting personally and for and on behalf of our heirs, successors, and assigns and any other person claiming or to claim the property hereinafter described, called collectively "Grantors") do hereby grant, convey and warrant unto MISSISSIPPI POWER & LIGHT COMPANY,

its successors and assigns (herein called "Grantee"), a right of way and easement 30 feet in width for the location construction, reconstruction, operation, maintenance, and removal of electric power and/or communications lines and circuits, including poles, towers, cross arms, insulators, wires, cables, hardware, transformers, switches, guy wires, anchors and all other equipment, structures, material and appliances, now or hereafter used, useful or desired in connection therewith, over, across, under, and on that land in the County of Madison, Mississippi, described as follows, to-wit:

Centerline of said easement is to be pole line as staked and pointed out to Grantor on Grantor's Property, Said Property being situated in the S.W. 1/4 of Section 8, Township 7 North, Range 1 East.

together with the right of ingress and egress to and from said right of way across the adjoining land of the Grantors, the passage of vehicles and equipment upon said right of way and the right to install and maintain guy wires and anchors beyond the limits of said right of way.

Grantee shall have the full right, without further compensation, to clear and keep clear said right of way, including the right to cut down, condition, treat or otherwise remove all trees, timber, undergrowth, and other obstruction. Grantee shall have the further right to cut down from time to time all trees that are tall enough to strike the wires in falling, where located beyond the limits of said right of way, (called "danger trees"). Payment for the first cutting of danger trees is included in the above consideration. Grantee shall pay to Grantor, or his successor in title, the reasonable market value of danger trees cut thereafter.

Grantors covenant that they will not construct or permit the construction of any house, barn, well or other structure or hazard on said right of way.

Unless otherwise herein specifically provided, the center line of the electric power line initially constructed on this right of way shall be the center line of said right of way.

Should Grantee, or its successors, remove its facilities from said land and abandon said right of way, the rights herein created in Grantee shall terminate, but with the right to remove therefrom all of Grantee's property thereon.

It is understood that Grantors shall have, at all times the right to use said right of way for any lawful purpose provided it does not interfere with the rights herein created in Grantee; and that Grantee will not enclose said right of way, and Grantor will use the best efforts to protect Grantee's property on said right of way.

WITNESS my/our signature, this the 31ST day of July, 19 85

Jesse Ross

STATE OF MISSISSIPPI
COUNTY OF Madison

Personally appeared before me, the undersigned authority in and for the above named jurisdiction, the within named Jesse Ross, one of the subscribing witnesses to the foregoing instrument, who being first duly sworn, deposeth and saith that he saw the within named George Robinson and whose names are subscribed thereto, sign and deliver the same to the said Mississippi Power & Light Company, that he, this affiant, subscribed his name as a witness thereto in the presence of the above named Grantors, and

Jesse Ross

Sworn to and subscribed before me, this the 29 day of July 19 86

Carol Hendebrake
(Official Title)

My Commission Expires My Commission Expires July 6, 1991

STATE OF MISSISSIPPI, County of Madison:

I, Billy V. Cooper, Clerk of the Chancery Court of Said County, certify that the within instrument was filed for record in my office this 16 day of October, 19 86, at 9:00 o'clock A M, and was duly recorded on the OCT 16 1986 day of, 19, Book No 220 on Page 538 in my office.

Witness my hand and seal of office, this the OCT 16 1986 of, 19

BILLY V. COOPER, Clerk

By D. Wright, D.C.

C

BOOK 220 PAGE 539 Madison County, Mississippi

Distribution LINE WA 65531 FCA

85-03412

69932

RIGHT OF WAY INSTRUMENT

In consideration of $ 1.00 cash, and other valuable considerations, receipt of all of which is hereby acknowledged, I/we (acting personally and for and on behalf of our heirs, successors, and assigns and any other person claiming or to claim the property hereinafter described, called collectively "Grantors") do hereby grant, convey and warrant unto MISSISSIPPI POWER & LIGHT COMPANY, its successors and assigns (herein called "Grantee"), a right of way and easement 30 feet in width for the location construction, reconstruction, operation, maintenance, and removal of electric power and/or communications lines and circuits; including poles, towers cross arms, insulators, wires, cables, hardware, transformers, switches, guy wires, anchors and all other equipment structures, material and appliances, now or hereafter used; useful or desired in connection therewith, over, across, under, and on that land, in the County of Madison, Mississippi, described as follows, to-wit:

Centerline of said easement is to be pole line as staked and pointed out to Grantor on Grantor's Property, said Property being situated in the NE 1/4 of Section 31 Township 7 North Range 1 East.

together with the right of ingress and egress to and from said right of way across the adjoining land of the Grantors, the passage of vehicles and equipment upon said right of way and the right to install and maintain guy wires and anchors beyond the limits of said right of way.

Grantee shall have the full right, without further compensation, to clear and keep clear said right of way, including the right to cut down, condition, treat or otherwise remove all trees, timber, undergrowth, and other obstruction. Grantee shall have the further right to cut down from time to time all trees that are tall enough to strike the wires in falling, where located beyond the limits of said right of way, (called "danger trees"). Payment for the first cutting of danger trees is included in the above consideration. Grantee shall pay to Grantor, or his successor in title, the reasonable market value of danger trees cut thereafter.

Grantors covenant that they will not construct or permit the construction of any house, barn, well or other structure or hazard on said right of way.

Unless otherwise herein specifically provided, the center line of the electric power line initially constructed on this right of way shall be the center line of said right of way.

Should Grantee, or its successors, remove its facilities from said land and abandon said right of way, the rights herein created in Grantee shall terminate, but with the right to remove therefrom all of Grantee's property thereon.

It is understood that Grantors shall have, at all times the right to use said right of way for any lawful purpose provided it does not interfere with the rights herein created in Grantee, and that Grantee will not enclose said right of way, and Grantor will use the best efforts to protect Grantee's property on said right of way.

WITNESS my/our signature, this the 5th day of MAY, 19 85

Teresa Dearmon

Charles A. Roell

STATE OF MISSISSIPPI

COUNTY OF

Personally appeared before me, the undersigned authority in and for the above named jurisdiction, the within named TERESA DEARMON, one of the subscribing witnesses to the foregoing instrument, who being first duly sworn, deposeth and saith that he saw the within named Charles Roell and whose names are subscribed thereto, sign and deliver the same to the said Mississippi Power & Light Company, that he, this affiant, subscribed his name as a witness thereto in the presence of the above named Grantors, and

Teresa Dearmon

Sworn to and subscribed before me, this the 22 day of July, 1986

My Commission Expires July 8, 1990

My Commission Expires

Carol Fundiburke

(Official Title)

STATE OF MISSISSIPPI, County of Madison:

I, Billy V. Cooper, Clerk of the Chancery Court of Said County, certify that the within instrument was filed for record in my office this 16 day of October, 19 86, at 9:00 o'clock A M., and was duly recorded on the OCT 16 1986 day of, 19....., Book No 220 on Page 539, in my office.

Witness my hand and seal of office, this the OCT 16 1986 of, 19.....

BILLY V. COOPER, Clerk

By D. Wright, D.C.

C

85-0863

BOOK 220 PAGE 540 Madison County, Mississippi

Distribution LINE WA 65530 FCA

69933

RIGHT OF WAY INSTRUMENT

In consideration of $ 1.00 cash, and other valuable considerations, receipt of all of which is hereby acknowledged, I/we (acting personally and for and on behalf of our heirs, successors, and assigns and any other person claiming or to claim the property hereinafter described, called collectively "Grantors") do hereby grant, convey and warrant unto MISSISSIPPI POWER & LIGHT COMPANY, its successors and assigns (herein called "Grantee"), a right of way and easement 30 feet in width for the location construction, reconstruction, operation, maintenance, and removal of electric power and/or communications lines and circuits, including poles, towers, cross arms, insulators, wires, cables, hardware, transformers, switches, guy wires, anchors and all other equipment, structures, material and appliances, now or hereafter used, useful or desired in connection therewith, over, across, under, and on that land in the County of Madison, Mississippi, described as follows, to-wit:

Centerline of said easement is to be pole line as staked and pointed out to Grantor on Grantor's property, said property being situated in the Northwest ¼ of Section 34, Township 8 North, Range 1 East.

together with the right of ingress and egress to and from said right of way across the adjoining land of the Grantors, the passage of vehicles and equipment upon said right of way and the right to install and maintain guy wires and anchors beyond the limits of said right of way.

Grantee shall have the full right, without further compensation, to clear and keep clear said right of way, including the right to cut down, condition, treat or otherwise remove all trees, timber, undergrowth, and other obstruction. Grantee shall have the further right to cut down from time to time all trees that are tall enough to strike the wires in falling, where located beyond the limits of said right of way, (called "danger trees"). Payment for the first cutting of danger trees is included in the above consideration. Grantee shall pay to Grantor, or his successor in title, the reasonable market value of danger trees cut thereafter.

Grantors covenant that they will not construct or permit the construction of any house, barn, well or other structure or hazard on said right of way.

Unless otherwise herein specifically provided, the center line of the electric power line initially constructed on this right of way shall be the center line of said right of way.

Should Grantee, or its successors, remove its facilities from said land and abandon said right of way, the rights herein created in Grantee shall terminate, but with the right to remove therefrom all of Grantee's property thereon.

It is understood that Grantors shall have, at all times the right to use said right of way for any lawful purpose provided it does not interfere with the rights herein created in Grantee, and that Grantee will not enclose said right of way, and Grantor will use the best efforts to protect Grantee's property on said right of way.

WITNESS my/our signature, this the 11th day of October, 19 85

Jesse Ross E. Avery Rollins

STATE OF MISSISSIPPI
COUNTY OF Madison

Personally appeared before me, the undersigned authority in and for the above named jurisdiction, the within named E. Avery Rollins Jesse Ross one of the subscribing witnesses to the foregoing instrument, who being first duly sworn, deposeth and saith that he saw the within named E. Avery Rollins and whose names are subscribed thereto, sign and deliver the same to the said Mississippi Power & Light Company, that he, this affiant, subscribed his name as a witness thereto in the presence of the above named Grantors, and

Jesse Ross

Sworn to and subscribed before me, this the 29 day of July, 1986

Carol Hendrickson
(Official Title)

My Commission Expires My Commission Expires July 8, 1990

STATE OF MISSISSIPPI, County of Madison:

I, Billy V. Cooper, Clerk of the Chancery Court of Said County, certify that the within instrument was filed for record in my office this 16 day of October, 19 86, at 9:00 o'clock a M., and was duly recorded on the ..... day of ....., 19....., Book No 220 on Page 540 in my office.

OCT 16 1986

Witness my hand and seal of office, this the ..... of OCT 16 1986, 19.....

BILLY V. COOPER, Clerk

By D. Wright, D.C.

85-0618

BOOK 220 PAGE 541 Madison County, Mississippi

Distribution LINE WA 65531 FCA

85-0618

RIGHT OF WAY INSTRUMENT

09934

In consideration of $ 1.00 cash, and other valuable considerations, receipt of all of which is hereby acknowledged, I/we (acting personally and for and on behalf of our heirs, successors, and assigns and any other person claiming or to claim the property hereinafter described, called collectively "Grantors") do hereby grant, convey and warrant unto MISSISSIPPI POWER & LIGHT COMPANY,

its successors and assigns (herein called "Grantee"), a right of way and easement 30 feet in width for the location construction, reconstruction, operation, maintenance, and removal of electric power and/or communications lines and circuits, including poles, towers cross arms, insulators, wires, cables, hardware, transformers, switches, guy wires, anchors and all other equipment, structures, material and appliances, now or hereafter used, useful or desired in connection therewith, over, across, under, and on that land in the County of Madison, Mississippi, described as follows, to-wit:

Centerline of said easement is to be pole line as staked and pointed out to Grantor on Grantors Property, Said Property being situated in the Sw 1/4 of Section 8, Township 7 North, Range 1 East.

together with the right of ingress and egress to and from said right of way across the adjoining land of the Grantors, the passage of vehicles and equipment upon said right of way and the right to install and maintain guy wires and anchors beyond the limits of said right of way.

Grantee shall have the full right, without further compensation, to clear and keep clear said right of way, including the right to cut down, condition, treat or otherwise remove all trees, timber, undergrowth, and other obstruction. Grantee shall have the further right to cut down from time to time all trees that are tall enough to strike the wires in falling, where located beyond the limits of said right of way, (called "danger trees"). Payment for the first cutting of danger trees is included in the above consideration. Grantee shall pay to Grantor, or his successor in title, the reasonable market value of danger trees cut thereafter.

Grantors covenant that they will not construct or permit the construction of any house, barn, well or other structure or hazard on said right of way.

Unless otherwise herein specifically provided, the center line of the electric power line initially constructed on this right of way shall be the center line of said right of way.

Should Grantee, or its successors, remove its facilities from said land and abandon said right of way, the rights herein created in Grantee shall terminate, but with the right to remove therefrom all of Grantee's property thereon.

It is understood that Grantors shall have, at all times the right to use said right of way for any lawful purpose provided it does not interfere with the rights herein created in Grantee, and that Grantee will not enclose said right of way, and Grantor will use the best efforts to protect Grantee's property on said right of way.

WITNESS my/our signature, this the 2nd day of August, 19 85

Jesse Ross

Ellis Joseph Sorg

STATE OF MISSISSIPPI
COUNTY OF Madison

Personally appeared before me, the undersigned authority in and for the above named jurisdiction the within named Jesse Ross one of the subscribing witnesses to the foregoing instrument, who being first duly sworn, deposeth and saith that he saw the within named Ellis Joseph Sorg and whose names are subscribed thereto, sign and deliver the same to the said Mississippi Power & Light Company, that he, this affiant, subscribed his name as a witness thereto in the presence of the above named Grantors, and

Jesse Ross

Sworn to and subscribed before me, this the 29 day of July, 19 86

Carol Fundenburke
(Official Title)

My Commission Expires: My Commission Expires July 8, 1990

STATE OF MISSISSIPPI, County of Madison:

I, Billy V. Cooper, Clerk of the Chancery Court of Said County, certify that the within instrument was filed for record in my office this 16 day of October, 19 86, at 9:00 o'clock A.M., and was duly recorded on the ..... day of OCT 16 1986, 19....., Book No. 220 on Page 54 in my office.

Witness my hand and seal of office, this the ..... of OCT 16 1986, 19.....

BILLY V. COOPER, Clerk

By D. Wright, D.C.

C

85-0742

BOOK 220 PAGE 542 Madison County, Mississippi

DISTRIBUTION LINE WA 65600 FCA 360.2 BAA

RIGHT OF WAY INSTRUMENT

09935

In consideration of $ 1.00 cash, and other valuable considerations, receipt of all of which is hereby acknowledged, I/we (acting personally and for and on behalf of our heirs, successors, and assigns and any other person claiming or to claim the property hereinafter described, called collectively "Grantors") do hereby grant, convey and warrant unto MISSISSIPPI POWER & LIGHT COMPANY,

its successors and assigns (herein called "Grantee"), a right of way and easement 30 feet in width for the location construction, reconstruction, operation, maintenance, and removal of electric power and/or communications lines and circuits, including poles, towers, cross arms, insulators, wires, cables, hardware, transformers, switches, guy wires, anchors and all other equipment, structures, material and appliances, now or hereafter used, useful or desired in connection therewith, over, across, under, and on that land in the County of

Madison, Mississippi, described as follows, to-wit:

Center line of said easement is to be pole line as staked and pointed out to Grantor on Grantor's property. Said property being situated in the SOUTHEAST Quarter of Section 3, Township 7 NORTH, Range 2 EAST, Madison County, Mississippi.

together with the right of ingress and egress to and from said right of way across the adjoining land of the Grantors, the passage of vehicles and equipment upon said right of way and the right to install and maintain guy wires and anchors beyond the limits of said right of way.

Grantee shall have the full right, without further compensation, to clear and keep clear said right of way, including the right to cut down, condition, treat or otherwise remove all trees, timber, undergrowth, and other obstruction. Grantee shall have the further right to cut down from time to time all trees that are tall enough to strike the wires in falling, where located beyond the limits of said right of way, (called "danger trees"). Payment for the first cutting of danger trees is included in the above consideration. Grantee shall pay to Grantor, or his successor in title, the reasonable market value of danger trees cut thereafter.

Grantors covenant that they will not construct or permit the construction of any house, barn, well or other structure or hazard on said right of way.

Unless otherwise herein specifically provided, the center line of the electric power line initially constructed on this right of way shall be the center line of said right of way.

Should Grantee, or its successors, remove its facilities from said land and abandon said right of way, the rights herein created in Grantee shall terminate, but with the right to remove therefrom all of Grantee's property thereon.

It is understood that Grantors shall have, at all times the right to use said right of way for any lawful purpose provided it does not interfere with the rights herein created in Grantee, and that Grantee will not enclose said right of way, and Grantor will use the best efforts to protect Grantee's property on said right of way.

WITNESS my/our signature, this the 12 day of Sept., 1985

Glenn H. Isom

x Lee Roy Sanders

STATE OF MISSISSIPPI
COUNTY OF Madison

Personally appeared before me, the undersigned authority in and for the above named jurisdiction, the within named Glenn H. Isom, one of the subscribing witnesses to the foregoing instrument, who being first duly sworn, deposeth and saith that he saw the within named Lee Roy Sanders, _____ and _____ whose names are subscribed thereto, sign and deliver the same to the said Mississippi Power & Light Company; that he, this affiant, subscribed his name as a witness thereto in the presence of the above named Grantors, and _____

Glenn H. Isom

Sworn to and subscribed before me, this the 27 day of July, 1986

Chief Deputy Clerk

My Commission Expires _____ My Commission Expires July 8, 1990

STATE OF MISSISSIPPI, County of Madison:

I, Billy V. Cooper, Clerk of the Chancery Court of Said County, certify that the within instrument was filed for record in my office this 16 day of October, 19 86, at 9:00 o'clock A M., and was duly recorded on the OCT 16 1986 day of ....., 19....., Book No 220 on Page 542 in my office.

Witness my hand and seal of office, this the OCT 16 1986 of ....., 19.....

BILLY V. COOPER, Clerk

By N. Wright, D.C.

84-9378

BOOK 220 PAGE 543 Madison County, Mississippi

8KV Distribution LINE WA 6554D FCA 360.2

423 St. Augustine

RIGHT OF WAY INSTRUMENT

09936

In consideration of $ 1.00 cash, and other valuable considerations, receipt of all of which is hereby acknowledged, I/we (acting personally and for and on behalf of our heirs, successors, and assigns and any other person claiming or to claim the property hereinafter described, called collectively "Grantors") do hereby grant, convey and warrant unto MISSISSIPPI POWER & LIGHT COMPANY, its successors and assigns (herein called "Grantee"), a right of way and easement 10 feet in width for the location construction, reconstruction, operation, maintenance, and removal of electric power and/or communications lines and circuits, including poles, towers, cross arms, insulators, wires, cables, hardware, transformers, switches, guy wires, anchors and all other equipment, structures, material and appliances, now or hereafter used, useful or desired in connection therewith, over, across, under, and on that land in the County of Madison, Mississippi, described as follows, to-wit:

Centerline of said easement is to be the pole line as staked and pointed out to Grantor on Grantor's property. Grantor's property being situated in the NE ¼ of Section 15, Township 7 North, Range 2 East.

together with the right of ingress and egress to and from said right of way across the adjoining land of the Grantors, the passage of vehicles and equipment upon said right of way and the right to install and maintain guy wires and anchors beyond the limits of said right of way.

Grantee shall have the full right, without further compensation, to clear and keep clear said right of way, including the right to cut down, condition, treat or otherwise remove all trees, timber, undergrowth, and other obstruction. Grantee shall have the further right to cut down from time to time all trees that are tall enough to strike the wires in falling, where located beyond the limits of said right of way, (called "danger trees"). Payment for the first cutting of danger trees is included in the above consideration. Grantee shall pay to Grantor, or his successor in title, the reasonable market value of danger trees cut thereafter.

Grantors covenant that they will not construct or permit the construction of any house, barn, well or other structure or hazard on said right of way.

Unless otherwise herein specifically provided, the center line of the electric power line initially constructed on this right of way shall be the center line of said right of way.

Should Grantee, or its successors, remove its facilities from said land and abandon said right of way, the rights herein created in Grantee shall terminate, but with the right to remove therefrom all of Grantee's property thereon.

It is understood that Grantors shall have, at all times the right to use said right of way for any lawful purpose provided it does not interfere with the rights herein created in Grantee, and that Grantee will not enclose said right of way, and Grantor will use the best efforts to protect Grantee's property on said right of way.

WITNESS my/our signature, this the 30th day of NOVEMBER, 1984

Ellis E Alford Jr

Brian Sartin

STATE OF MISSISSIPPI

COUNTY OF MADISON

Personally appeared before me, the undersigned authority in and for the above named jurisdiction, the within named ELLISE ALFORD, JR. one of the subscribing witnesses to the foregoing instrument, who being first duly sworn, deposeth and saith that he saw the within named BRIAN SARTIN and whose names are subscribed thereto, sign and deliver the same to the said Mississippi Power & Light Company, that he, this affiant, subscribed his name as a witness thereto in the presence of the above named Grantors, and

Ellis E Alford Jr

Sworn to and subscribed before me, this the 22 day of July 1986

Carol Henderbrooke

(Official Title)

My Commission Expires July 8, 1990

My Commission Expires

STATE OF MISSISSIPPI, County of Madison

I, Billy V. Cooper, Clerk of the Chancery Court of Said County, certify that the within instrument was filed for record in my office this 16 day of October, 19 86, at 9:00 o'clock a M. and was duly recorded on the OCT 16 1986, 19, Book No 220 on Page 543 in my office.

Witness my hand and seal of office, this the OCT 16 1986, 19

BILLY V. COOPER, Clerk

By M. Wright, D.C.

BOOK 220 PAGE 544 Madison, County, Mississippi

Underground Distribution LINE WA 67463 FCA 360.2

RIGHT OF WAY INSTRUMENT

09937

In consideration of $ 1.00 cash, and other valuable considerations, receipt of all of which is hereby acknowledged, I/we (acting personally and for and on behalf of our heirs, successors, and assigns and any other person claiming or to claim the property hereinafter described, called collectively "Grantors") do hereby grant, convey and warrant unto MISSISSIPPI POWER & LIGHT COMPANY, its successors and assigns (herein called "Grantee"), a right of way and easement 10 feet in width for the location construction, reconstruction, operation, maintenance, and removal of electric power and/or communications lines and circuits, including poles, towers, cross arms, insulators, wires, cables, hardware, transformers, switches, guy wires, anchors and all other equipment, structures, material and appliances, now or hereafter used, useful or desired in connection therewith, over, across, under, and on that land in the County of Madison, Mississippi, described as follows, to-wit:

Easement is to be along the South property line of Lot 37 and the South property line of Lot 70 in Part I of Hunter's Pointe Subdivision, being situated in the Northwest quarter of Section 10, Township 7 North, Range 2 East, Madison County, Mississippi.

together with the right of ingress and egress to and from said right of way across the adjoining land of the Grantors, the passage of vehicles and equipment upon said right of way and the right to install and maintain guy wires and anchors beyond the limits of said right of way.

Grantee shall have the full right, without further compensation, to clear and keep clear said right of way, including the right to cut down, condition, treat or otherwise remove all trees, timber, undergrowth, and other obstruction. Grantee shall have the further right to cut down from time to time all trees that are tall enough to strike the wires in falling, where located beyond the limits of said right of way, (called "danger trees"). Payment for the first cutting of danger trees is included in the above consideration. Grantee shall pay to Grantor, or his successor in title, the reasonable market value of danger trees cut thereafter.

Grantors covenant that they will not construct or permit the construction of any house, barn, well or other structure or hazard on said right of way.

Unless otherwise herein specifically provided, the center line of the electric power line initially constructed on this right of way shall be the center line of said right of way.

Should Grantee, or its successors, remove its facilities from said land and abandon said right of way, the rights herein created in Grantee shall terminate, but with the right to remove therefrom all of Grantee's property thereon.

It is understood that Grantors shall have, at all times the right to use said right of way for any lawful purpose provided it does not interfere with the rights herein created in Grantee, and that Grantee will not enclose said right of way, and Grantor will use the best efforts to protect Grantee's property on said right of way.

WITNESS my/our signature, this the 3RD day of MARCH, 1986

William J Shank

STATE OF MISSISSIPPI
COUNTY OF Madison

Personally appeared before me, the undersigned authority in and for the above named jurisdiction, the within named Jesse Ross / GLENN ISOM, one of the subscribing witnesses to the foregoing instrument, who being first duly sworn, deposeth and saith that he saw the within named William Shank and whose names are subscribed thereto, sign and deliver the same to the said Mississippi Power & Light Company; that he, this affiant, subscribed his name as a witness thereto in the presence of the above named Grantors, and

Sworn to and subscribed before me, this the 31 day of July, 1986

Carol Fundenburke
(Official Title)

My Commission Expires My Commission Expires July 8, 1990

STATE OF MISSISSIPPI, County of Madison:

I, Billy V. Cooper, Clerk of the Chancery Court of Said County, certify that the within instrument was filed for record in my office this 16 day of October, 19 86, at 9:00 o'clock a M., and was duly recorded on the OCT 16 1986 day of ....., 19....., Book No JJ 20 on Page 544 in my office.

Witness my hand and seal of office, this the ..... of ....., 19.....

BILLY V. COOPER, Clerk

By M. Wright, D.C.

BOOK 220 PAGE 545 MADISON County, Mississippi

13.8 KV DISTRIBUTION LINE WA 65540 FCA 360.2

SLEDGE GROCERY BA NO. 86-0304 09938

RIGHT OF WAY INSTRUMENT

In consideration of $ 1.00 cash, and other valuable considerations, receipt of all of which is hereby acknowledged, I/we (acting personally and for and on behalf of our heirs, successors, and assigns and any other person claiming or to claim the property hereinafter described, called collectively "Grantors") do hereby grant, convey and warrant unto MISSISSIPPI POWER & LIGHT COMPANY, its successors and assigns (herein called "Grantee"), a right of way and easement 20 FT. TWS ega feet in width for the location construction, reconstruction, operation, maintenance, and removal of electric power and/or communications lines and circuits, including poles, towers, cross arms, insulators, wires, cables, hardware, transformers, switches, guy wires, anchors and all other equipment, structures, material and appliances, now or hereafter used, useful or desired in connection therewith, over, across, under, and on that land in the County of MADISON, Mississippi, described as follows, to-wit:

CENTERLINE OF SAID EASEMENT IS TO BE THE POLE LINE TO BE CONSTRUCTED AS STAKED AND POINTED OUT TO GRANTOR ON GRANTOR'S PROPERTY. GRANTOR'S PROPERTY BEING SITUATED IN THE SW¼ OF SECTION 9, TOWNSHIP 7 NORTH, RANGE 2 EAST.

together with the right of ingress and egress to and from said right of way across the adjoining land of the Grantors, the passage of vehicles and equipment upon said right of way and the right to install and maintain guy wires and anchors beyond the limits of said right of way.

Grantee shall have the full right, without further compensation, to clear and keep clear said right of way, including the right to cut down, condition, treat or otherwise remove all trees, timber, undergrowth, and other obstruction. Grantee shall have the further right to cut down from time to time all trees that are tall enough to strike the wires in falling, where located beyond the limits of said right of way, (called "danger trees"). Payment for the first cutting of danger trees is included in the above consideration. Grantee shall pay to Grantor, or his successor in title, the reasonable market value of danger trees cut thereafter.

Grantors covenant that they will not construct or permit the construction of any house, barn, well or other structure or hazard on said right of way.

Unless otherwise herein specifically provided, the center line of the electric power line initially constructed on this right of way shall be the center line of said right of way.

Should Grantee, or its successors, remove its facilities from said land and abandon said right of way, the rights herein created in Grantee shall terminate, but with the right to remove therefrom all of Grantee's property thereon.

It is understood that Grantors shall have, at all times the right to use said right of way for any lawful purpose provided it does not interfere with the rights herein created in Grantee, and that Grantee will not enclose said right of way, and Grantor will use the best efforts to protect Grantee's property on said right of way.

WITNESS my/our signature, this the 1 day of April, 19 86

Ellis E Alford

T. W. Sledge

STATE OF MISSISSIPPI

COUNTY OF Madison

Personally appeared before me, the undersigned authority in and for the above named jurisdiction, the within named Ellis Alford one of the subscribing witnesses to the foregoing instrument, who being first duly sworn, deposeth and saith that he saw the within named T. W. Sledge and whose names are subscribed thereto, sign and deliver the same to the said Mississippi Power & Light Company; that he, this affiant, subscribed his name as a witness thereto in the presence of the above named Grantors, and

Ellis E Alford Jr.

Sworn to and subscribed before me, this the 31 day of July, 19 86.

Carol Fundenburke

My Commission Expires July 8, 1990

My Commission Expires: (Official Title)

STATE OF MISSISSIPPI, County of Madison:

I, Billy V. Cooper, Clerk of the Chancery Court of Said County, certify that the within instrument was filed for record in my office this 16 day of October, 19 86, at 9:00 o'clock A M., and was duly recorded on the 16 day of OCT. 1986, 19, Book No. 220 on Page 545 in my office.

Witness my hand and seal of office, this the OCT 16 1986, 19

BILLY V. COOPER, Clerk

By D. Wright, D.C.

C

BOOK 220 PAGE 546 Madison County, Mississippi

Electric Distribution LINE WA 64586 BA 86-42172 FCA 360.2

RIGHT OF WAY INSTRUMENT

09939

In consideration of $ 1.00 cash, and other valuable considerations, receipt of all of which is hereby acknowledged, I/we (acting personally and for and on behalf of our heirs, successors, and assigns and any other person claiming or to claim the property hereinafter described, called collectively "Grantors") do hereby grant, convey and warrant unto MISSISSIPPI POWER & LIGHT COMPANY, its successors and assigns (herein called "Grantee"), a right of way and easement 30 feet in width for the location construction, reconstruction, operation, maintenance, and removal of electric power and/or communications lines and circuits, including poles, towers, cross arms, insulators, wires, cables, hardware, transformers, switches, guy wires, anchors and all other equipment, structures, material and appliances, now or hereafter used, useful or desired in connection therewith, over, across, under, and on that land in the County of Madison County, Mississippi, described as follows, to-wit:

A parcel of land lying and being situated in the N1/2 of Section 34, Township 10N, Range 5East in Madison County, Mississippi

together with the right of ingress and egress to and from said right of way across the adjoining land of the Grantors, the passage of vehicles and equipment upon said right of way and the right to install and maintain guy wires and anchors beyond the limits of said right of way.

Grantee shall have the full right, without further compensation, to clear and keep clear said right of way, including the right to cut down, condition, treat or otherwise remove all trees, timber, undergrowth, and other obstruction. Grantee shall have the further right to cut down from time to time all trees that are tall enough to strike the wires in falling, where located beyond the limits of said right of way, (called "danger trees"). Payment for the first cutting of danger trees is included in the above consideration. Grantee shall pay to Grantor, or his successor in title, the reasonable market value of danger trees cut thereafter.

Grantors covenant that they will not construct or permit the construction of any house, barn, well or other structure or hazard on said right of way.

Unless otherwise herein specifically provided, the center line of the electric power line initially constructed on this right of way shall be the center line of said right of way.

Should Grantee, or its successors, remove its facilities from said land and abandon said right of way, the rights herein created in Grantee shall terminate, but with the right to remove therefrom all of Grantee's property thereon.

It is understood that Grantors shall have, at all times the right to use said right of way for any lawful purpose provided it does not interfere with the rights herein created in Grantee, and that Grantee will not enclose said right of way, and Grantor will use the best efforts to protect Grantee's property on said right of way.

WITNESS my/our signature, this the 24 day of June, 19 86

J W Johnson

Andrew Smith

STATE OF MISSISSIPPI

COUNTY OF

Personally appeared before me, the undersigned authority in and for the above named jurisdiction, the within named J W Johnson, one of the subscribing witnesses to the foregoing instrument, who being first duly sworn, deposeth and saith that he saw the within named Andrew Smith and whose names are subscribed thereto, sign and deliver the same to the said Mississippi Power & Light Company; that he, this affiant, subscribed his name as a witness thereto in the presence of the above named Grantors, and

J W Johnson

Sworn to and subscribed before me, this the 26th day of April, 19 86

J W Johnson

Carolyn Wright

Notary Public

(Official Title)

My Commission Expires March 22, 1992

My Commission Expires

STATE OF MISSISSIPPI, County of Madison:

I, Billy V. Cooper, Clerk of the Chancery Court of Said County, certify that the within instrument was filed for record in my office this 16 day of October, 19 86, at 9:00 o'clock A M., and was duly recorded on the 16 day of OCT 16 1986, 19, Book No. 220 on Page 546 in my office.

Witness my hand and seal of office, this the OCT 16 1986 of, 19

BILLY V. COOPER, Clerk

By D. Wright, D.C.

C

BOOK 220 PAGE 547 Madison County, Mississippi

Electrical Distribution LINE WA 65531 FCA 310.2

86-05629940

RIGHT OF WAY INSTRUMENT

In consideration of $ 1.00 cash, and other valuable considerations, receipt of all of which is hereby acknowledged, I/we (acting personally and for and on behalf of our heirs, successors, and assigns and any other person claiming or to claim the property hereinafter described, called collectively "Grantors") do hereby grant, convey and warrant unto MISSISSIPPI POWER & LIGHT COMPANY, its successors and assigns (herein called "Grantee"), a right of way and easement 30 feet in width for the location construction, reconstruction, operation, maintenance, and removal of electric power and/or communications lines and circuits, including poles, towers, cross arms, insulators, wires, cables, hardware, transformers, switches, guy wires, anchors and all other equipment, structures, material and appliances, now or hereafter used, useful or desired in connection therewith, over, across, under, and on that land in the County of Madison, Mississippi, described as follows, to-wit:

A CERTAIN PARCEL OF LAND LYING AND BEING SITUATED IN THE N.W. QUARTER OF SECTION 12, TOWNSHIP 7N RANGE 1E MADISON COUNTY, MISSISSIPPI, AS STAKED AND POINTED OUT TO GRANTOR

together with the right of ingress and egress to and from said right of way across the adjoining land of the Grantors, the passage of vehicles and equipment upon said right of way and the right to install and maintain guy wires and anchors beyond the limits of said right of way.

Grantee shall have the full right, without further compensation, to clear and keep clear said right of way, including the right to cut down, condition, treat or otherwise remove all trees, timber, undergrowth, and other obstruction. Grantee shall have the further right to cut down from time to time all trees that are tall enough to strike the wires in falling, where located beyond the limits of said right of way, (called "danger trees"). Payment for the first cutting of danger trees is included in the above consideration. Grantee shall pay to Grantor, or his successor in title, the reasonable market value of danger trees cut thereafter.

Grantors covenant that they will not construct or permit the construction of any house, barn, well or other structure or hazard on said right of way.

Unless otherwise herein specifically provided, the center line of the electric power line initially constructed on this right of way shall be the center line of said right of way.

Should Grantee, or its successors, remove its facilities from said land and abandon said right of way, the rights herein created in Grantee shall terminate, but with the right to remove therefrom all of Grantee's property thereon.

It is understood that Grantors shall have, at all times the right to use said right of way for any lawful purpose provided it does not interfere with the rights herein created in Grantee, and that Grantee will not enclose said right of way, and Grantor will use the best efforts to protect Grantee's property on said right of way.

WITNESS my/our signature, this the 9th day of June, 19 86

Keith Swain

George Brothers

STATE OF MISSISSIPPI
COUNTY OF Madison

Personally appeared before me, the undersigned authority in and for the above named jurisdiction, the within named Keith Swain, one of the subscribing witnesses to the foregoing instrument, who being first duly sworn, deposeth and saith that he saw the within named George Brothers, and whose names are subscribed thereto, sign and deliver the same to the said Mississippi Power & Light Company; that he, this affiant, subscribed his name as a witness thereto in the presence of the above named Grantors, and

Keith Swain

Sworn to and subscribed before me, this the 31 day of July, 1986

Carol Pinderhuke
(Official Title)

My Commission Expires My Commission Expires July 8, 1990

STATE OF MISSISSIPPI, County of Madison:

I, Billy V. Cooper, Clerk of the Chancery Court of Said County, certify that the within instrument was filed for recording in my office this 16 day of October, 19 86, at 9:00 o'clock A M., and was duly recorded on the OCT 16 1986 day of ....., 19....., Book No 220 on Page 547 in my office.

Witness my hand and seal of office, this the OCT 16 1986 of ....., 19....

BILLY V. COOPER, Clerk

By M. W. Wright, D.C.

85-0932

BOOK 220 PAGE 548 Madison County, Mississippi

DISTRIBUTION LINE WA 656600 FCA 360.2

BA# 09941

RIGHT OF WAY INSTRUMENT

In consideration of $ 1.00 cash, and other valuable considerations, receipt of all of which is hereby acknowledged, I/we (acting personally and for and on behalf of our heirs, successors, and assigns and any other person claiming or to claim the property hereinafter described, called collectively "Grantors") do hereby grant, convey and warrant unto MISSISSIPPI POWER & LIGHT COMPANY,

its successors and assigns (herein called "Grantee"), a right of way and easement 30' feet in width for the location construction, reconstruction, operation, maintenance, and removal of electric power and/or communications lines and circuits, including poles, towers, cross arms, insulators, wires, cables, hardware, transformers, switches, guy wires, anchors and all other equipment, structures, material and appliances, now or hereafter used, useful or desired in connection therewith, over, across, under, and on that land in the County of

Madison, Mississippi, described as follows, to-wit:

Center line of said easement is to be pole line as staked and pointed out to Grantor on Grantor's property. Said property being situated in the NORTHEAST Quarter of Section 25, Township 8 NORTH, Range 2 EAST, Madison County, Mississippi. - THIS INCLUDES THE WESTERN AND SOUTHERN BOUNDARIES OF ATTACHED PLAT.

together with the right of ingress and egress to and from said right of way across the adjoining land of the Grantors, the passage of vehicles and equipment upon said right of way and the right to install and maintain guy wires and anchors beyond the limits of said right of way.

Grantee shall have the full right, without further compensation, to clear and keep clear said right of way, including the right to cut down, condition, treat or otherwise remove all trees, timber, undergrowth, and other obstruction. Grantee shall have the further right to cut down from time to time all trees that are tall enough to strike the wires in falling, where located beyond the limits of said right of way, (called "danger trees"). Payment for the first cutting of danger trees is included in the above consideration. Grantee shall pay to Grantor, or his successor in title, the reasonable market value of danger trees cut thereafter.

Grantors covenant that they will not construct or permit the construction of any house, barn, well or other structure or hazard on said right of way.

Unless otherwise herein specifically provided, the center line of the electric power line initially constructed on this right of way shall be the center line of said right of way.

Should Grantee, or its successors, remove its facilities from said land and abandon said right of way, the rights herein created in Grantee shall terminate, but with the right to remove therefrom all of Grantee's property thereon.

It is understood that Grantors shall have, at all times the right to use said right of way for any lawful purpose provided it does not interfere with the rights herein created in Grantee, and that Grantee will not enclose said right of way, and Grantor will use the best efforts to protect Grantee's property on said right of way.

WITNESS my/our signature, this the 6 day of Nov., 1985

X Margaret Snyder

X Jimmie D. Snyder

STATE OF MISSISSIPPI,
COUNTY OF Madison

Personally appeared before me, the undersigned authority in and for the above named jurisdiction, the within named Glenn H. Dunn one of the subscribing witnesses to the foregoing instrument, who being first duly sworn, deposeth and saith that he saw the within named Margaret Snyder, Jimmie D. Snyder and

whose names are subscribed thereto, sign and deliver the same to the said Mississippi Power & Light Company; that he, this affiant, subscribed his name as a witness thereto in the presence of the above named Grantors, and

Sworn to and subscribed before me, this the 27 day of July, 1986

Carol Hundeburke
(Official Title)

My Commission Expires My Commission Expires July 8, 1990

700-7336

BOOK 220 PAGE 549

86-0932

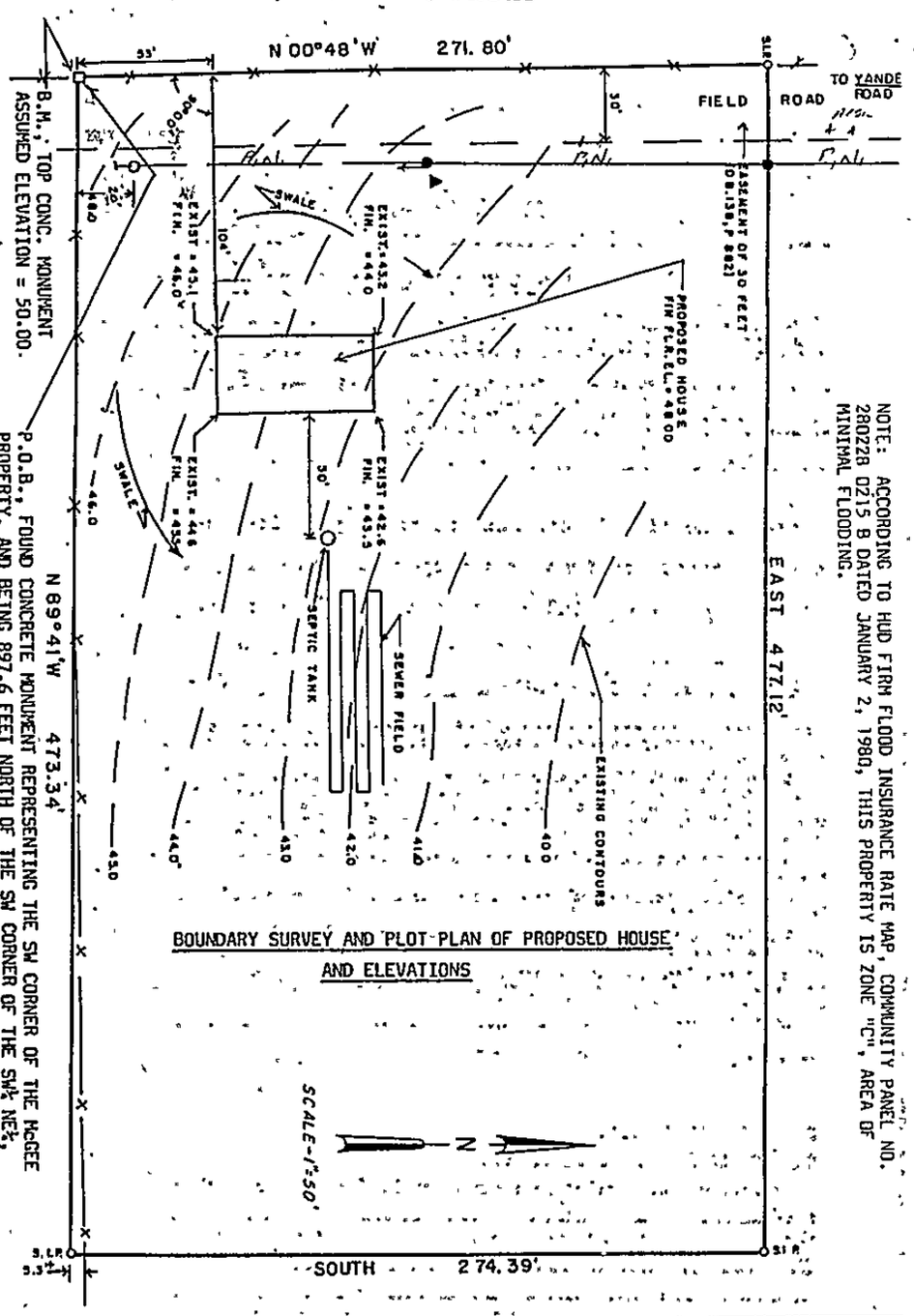

BOUNDARY SURVEY AND PLOT PLAN OF PROPOSED HOUSE AND ELEVATIONS

PROPERTY AS SURVEYED FOR

MARGARET SNYDER & JIMMY SNYDER

BEING AS SHOWN A PARCEL OF LAND CONTAINING 2.98 ACRES, MORE OR LESS , LYING AND BEING SITUATED IN THE W½ W½ NE¼, SECTION 25, TOWNSHIP 8 NORTH, RANGE 2 EAST, MADISON COUNTY, MISSISSIPPI.

May 10, 1985

TYNER & ASSOCIATES
ENGINEERING
REGISTERED PROFESSIONAL ENGINEERS
OFFICE: 859-2912 OR HOME: 859-1634
P. O. BOX 143
CANTON, MISSISSIPPI 39046

STATE OF MISSISSIPPI, County of Madison:

I, Billy V. Cooper, Clerk of the Chancery Court of Said County, certify that the within instrument was filed for record in my office this 16 day of October, 19 86, at 9:00 o'clock A M., and was duly recorded on the ... day of ....., 19....., Book No. 220 on Page 548 in my office.

Witness my hand and seal of office, this the ..... of OCT 16 1986, 19.....

BILLY V. COOPER, Clerk

By ..... D.C.

C

Madison County, Mississippi

Distribution BOOK 220 PAGE 550 WA 16500 FCA 360.2

BA#85-0465

09942

RIGHT OF WAY INSTRUMENT

In consideration of $ 1.00 cash, and other valuable considerations, receipt of all of which is hereby acknowledged, I/we (acting personally and for and on behalf of our heirs, successors, and assigns and any other person claiming or to claim the property hereinafter described, called collectively "Grantors") do hereby grant, convey and warrant unto MISSISSIPPI POWER & LIGHT COMPANY, its successors and assigns (herein called "Grantee"), a right of way and easement 30 feet in width for the location construction, reconstruction, operation, maintenance, and removal of electric power and/or communications lines and circuits, including poles, towers, cross arms, insulators, wires, cables, hardware, transformers, switches, guy wires, anchors and all other equipment, structures, material and appliances, now or hereafter used, useful or desired in connection therewith, over, across, under, and on that land in the County of Madison, Mississippi, described as follows, to-wit:

Center line of said easement is to be pole line as staked and pointed out to Grantor on Grantor's property. Said property being situated in the SOUTHWEST Quarter of Section 15, Township 8 NORTH, Range 2 EAST, Madison County, Mississippi.

together with the right of ingress and egress to and from said right of way across the adjoining land of the Grantors, the passage of vehicles and equipment upon said right of way and the right to install and maintain guy wires and anchors beyond the limits of said right of way.

Grantee shall have the full right, without further compensation, to clear and keep clear said right of way, including the right to cut down, condition, treat or otherwise remove all trees, timber, undergrowth, and other obstruction. Grantee shall have the further right to cut down from time to time all trees that are tall enough to strike the wires in falling, where located beyond the limits of said right of way, (called "danger trees"). Payment for the first cutting of danger trees is included in the above consideration. Grantee shall pay to Grantor, or his successor in title, the reasonable market value of danger trees cut thereafter.

Grantors covenant that they will not construct or permit the construction of any house, barn, well or other structure or hazard on said right of way.

Unless otherwise herein specifically provided, the center line of the electric power line initially constructed on this right of way shall be the center line of said right of way.

Should Grantee, or its successors, remove its facilities from said land and abandon said right of way, the rights herein created in Grantee shall terminate, but with the right to remove therefrom all of Grantee's property thereon.

It is understood that Grantors shall have, at all times the right to use said right of way for any lawful purpose provided it does not interfere with the rights herein created in Grantee, and that Grantee will not enclose said right of way, and Grantor will use the best efforts to protect Grantee's property on said right of way.

WITNESS my/our signature, this the 13 day of June, 1985

Jesse Pass

Lessie Stanley

Betty Stanley

STATE OF MISSISSIPPI

COUNTY OF Madison

Personally appeared before me, the undersigned authority in and for the above named jurisdiction, the within named Jesse Pass, one of the subscribing witnesses to the foregoing instrument, who being first duly sworn, deposeth and saith that he saw the within named Lessie Stanley and _____ whose names are subscribed thereto, sign and deliver the same to the said Mississippi Power & Light Company; that he, this affiant, subscribed his name as a witness thereto in the presence of the above named Grantors, and _____

Jesse Pass

Sworn to and subscribed before me, this the 22 day of July, 1986

Carol Fruitenburke

My Commission Expires My Commission Expires July 8, 1990

(Official Title)

STATE OF MISSISSIPPI, County of Madison:

I, Billy V. Cooper, Clerk of the Chancery Court of Said County, certify that the within instrument was filed for record in my office this 16 day of October, 19 86, at 9:00 o'clock a M., and was duly recorded on the ..... day of OCT 16 1986, 19....., Book No 220 on Page 550 in my office.

Witness my hand and seal of office, this the ..... of OCT 16 1986, 19.....

BILLY V. COOPER, Clerk

By J. Wright, D.C.

OVERHEAD DISTRIBUTION BOOK 220 PAGE 551 Madison County, Mississippi
LINE WA 65604 FCA 360.2
BA#
86-05943

RIGHT OF WAY INSTRUMENT

In consideration of $ 1.00 cash, and other valuable considerations, receipt of all of which is hereby acknowledged, I/we (acting personally and for and on behalf of our heirs, successors, and assigns and any other person claiming or to claim the property hereinafter described, called collectively "Grantors") do hereby grant, convey and warrant unto MISSISSIPPI POWER & LIGHT COMPANY, its successors and assigns (herein called "Grantee"), a right of way and easement 30 feet in width for the location construction, reconstruction, operation, maintenance, and removal of electric power and/or communications lines and circuits, including poles, towers, cross arms, insulators, wires, cables, hardware, transformers, switches, guy wires, anchors and all other equipment, structures, material and appliances, now or hereafter used, useful or desired in connection therewith, over, across, under, and on that land in the County of Madison, Mississippi, described as follows, to-wit:

Center line of said easement is to be pole line as staked and pointed out to Grantor on Grantor's property. Said property being situated in the SOUTHWEST Quarter of Section 27, Township 9 NORTH, Range 3 EAST, Madison County, Mississippi.

together with the right of ingress and egress to and from said right of way across the adjoining land of the Grantors, the passage of vehicles and equipment upon said right of way and the right to install and maintain guy wires and anchors beyond the limits of said right of way.

Grantee shall have the full right, without further compensation, to clear and keep clear said right of way, including the right to cut down, condition, treat or otherwise remove all trees, timber, undergrowth, and other obstruction. Grantee shall have the further right to cut down from time to time all trees that are tall enough to strike the wires in falling, where located beyond the limits of said right of way, (called "danger trees"). Payment for the first cutting of danger trees is included in the above consideration. Grantee shall pay to Grantor, or his successor in title, the reasonable market value of danger trees cut thereafter.

Grantors covenant that they will not construct or permit the construction of any house, barn, well or other structure or hazard on said right of way.

Unless otherwise herein specifically provided, the center line of the electric power line initially constructed on this right of way shall be the center line of said right of way.

Should Grantee, or its successors, remove its facilities from said land and abandon said right of way, the rights herein created in Grantee shall terminate, but with the right to remove therefrom all of Grantee's property thereon.

It is understood that Grantors shall have, at all times the right to use said right of way for any lawful purpose provided it does not interfere with the rights herein created in Grantee, and that Grantee will not enclose said right of way, and Grantor will use the best efforts to protect Grantee's property on said right of way.

WITNESS my/our signature, this the 13 day of June 19 86

Danny Stewart

STATE OF MISSISSIPPI
COUNTY OF Madison

Personally appeared before me, the undersigned authority in and for the above named jurisdiction, the within named Danny Stewart, one of the subscribing witnesses to the foregoing instrument, who being first duly sworn, deposeth and saith that he saw the within named _____ and _____ whose names are subscribed thereto, sign and deliver the same to the said Mississippi Power & Light Company; that he, this affiant, subscribed his name as a witness thereto in the presence of the above named Grantors, and _____

Sworn to and subscribed before me, this the 13 day of June 19 86

Sally Rosberry
County Clerk
(Official Title)

My Commission Expires 11-4-86

700-7336

STATE OF MISSISSIPPI, County of Madison:

I, Billy V. Cooper, Clerk of the Chancery Court of Said County, certify that the within instrument was filed for record in my office this 16 day of October, 19 86, at 9:00 o'clock A M., and was duly recorded on the 16 day of OCT. 16 1986, 19, Book No 220 on Page 551 in my office.

Witness my hand and seal of office, this the of OCT 16 1986, 19

BILLY V. COOPER, Clerk

By D. Wheeler, D.C.

C

BOOK 220 PAGE 552 84-9052

MADISON County, Mississippi

7.2 KV UNDERGROUND LINE LINE WA 65531 FCA 360.2

Lot 14 Tewelve oaks place 099.14

RIGHT OF WAY INSTRUMENT

In consideration of $ 1.00 cash, and other valuable considerations, receipt of all of which is hereby acknowledged, I/we (acting personally and for and on behalf of our heirs, successors, and assigns and any other person claiming or to claim the property hereinafter described, called collectively "Grantors") do hereby grant, convey and warrant unto MISSISSIPPI POWER & LIGHT COMPANY,

its successors and assigns (herein called "Grantee"), a right of way and easement 10 feet in width for the location construction, reconstruction, operation, maintenance, and removal of electric power and/or communications lines and circuits, including poles, towers, cross arms, insulators, wires, cables, hardware, transformers, switches, guy wires, anchors and all other equipment, structures, material and appliances, now or hereafter used, useful or desired in connection therewith, over, across, under, and on that land in the County of

MADISON, Mississippi, described as follows, to-wit:

EASEMENT IS TO BE LOCATED 10 FEET OFF OF EAST PROPERTY LINE AND RUN 400 FEET NORTH TO SOUTH FROM TWELVE OAKS PLACE TO P/M TRANSFORMER.NOTE: THIS IS LOCATED ON LOT 14 OF TWELVE OAKS SUBDIVISON. TOWNSHIP 7 NORTH, RANGE 1 EAST, NE1/4 of SECTION 9.

together with the right of ingress and egress to and from said right of way across the adjoining land of the Grantors, the passage of vehicles and equipment upon said right of way and the right to install and maintain guy wires and anchors beyond the limits of said right of way.

Grantee shall have the full right, without further compensation, to clear and keep clear said right of way, including the right to cut down, condition, treat or otherwise remove all trees, timber, undergrowth, and other obstruction. Grantee shall have the further right to cut down from time to time all trees that are tall enough to strike the wires in falling, where located beyond the limits of said right of way, (called "danger trees"). Payment for the first cutting of danger trees is included in the above consideration. Grantee shall pay to Grantor, or his successor in title, the reasonable market value of danger trees cut thereafter.

Grantors covenant that they will not construct or permit the construction of any house, barn, well or other structure or hazard on said right of way.

Unless otherwise herein specifically provided, the center line of the electric power line initially constructed on this right of way shall be the center line of said right of way.

Should Grantee, or its successors, remove its facilities from said land and abandon said right of way, the rights herein created in Grantee shall terminate, but with the right to remove therefrom all of Grantee's property thereon.

It is understood that Grantors shall have, at all times the right to use said right of way for any lawful purpose provided it does not interfere with the rights herein created in Grantee, and that Grantee will not enclose said right of way, and Grantor will use the best efforts to protect Grantee's property on said right of way.

WITNESS my/our signature, this the 17 day of October, 1984

STATE OF MISSISSIPPI

COUNTY OF

Personally appeared before me, the undersigned authority in and for the above named jurisdiction, the within named Ellis Alford, Jr., one of the subscribing witnesses to the foregoing instrument, who being first duly sworn, deposeth and saith that he saw the within named J.H. Still, and whose names are subscribed thereto, sign and deliver the same to the said Mississippi Power & Light Company; that he, this affiant, subscribed his name as a witness thereto in the presence of the above named Grantors, and

Sworn to and subscribed before me, this the 1st day of July, 1986

My Commission Expires 10/8/1990

My Commission Expires

(Official Title)

700-7336

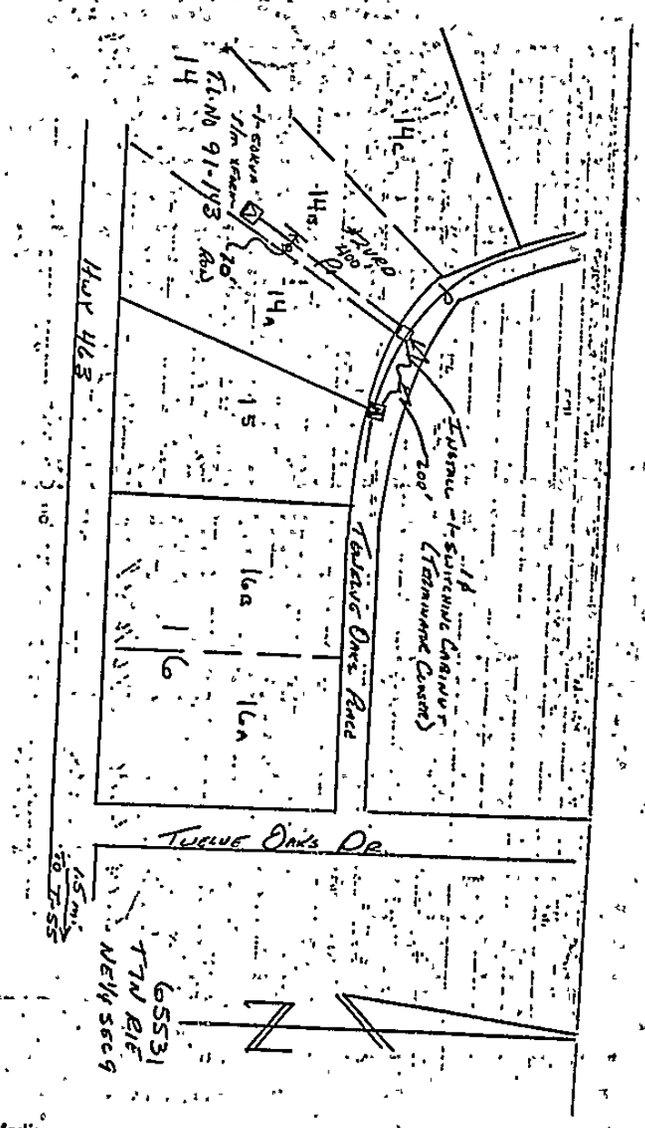

STATE OF MISSISSIPPI, County of Madison:

I, Billy V. Cooper, Clerk of the Chancery Court of Said County, certify that the within instrument was filed for record in my office this 16 day of October, 19 86, at 9:00 o'clock A M., and was duly recorded on the 16 day of OCT 16 1986, 19....., Book No 220 on Page 553 in my office.

Witness my hand and seal of office, this the ..... of OCT 16 1986, 19.....

BILLY V. COOPER, Clerk

By N. Wright, D.C.

BOOK 220 PAGE 554 Madison County, Mississippi

Underground Distribution LINE WA 67337 FCA 360.2

09945

RIGHT OF WAY INSTRUMENT

In consideration of $ 1.00 cash, and other valuable considerations, receipt of all of which is hereby acknowledged, I/we (acting personally and for and on behalf of our heirs, successors, and assigns and any other person claiming or to claim the property hereinafter described, called collectively "Grantors") do hereby grant, convey and warrant unto MISSISSIPPI POWER & LIGHT COMPANY, its successors and assigns (herein called "Grantee"), a right of way and easement 10 feet in width for the location construction, reconstruction, operation, maintenance, and removal of electric power and/or communications lines and circuits, including poles, towers, cross arms, insulators, wires, cables, hardware, transformers, switches, guy wires, anchors and all other equipment, structures, material and appliances, now or hereafter used, useful or desired in connection therewith, over, across, under, and on that land in the County of Madison, Mississippi, described as follows, to-wit:

Easement is to be along the north side of lots 114, 115, 154, 155, 156 and 157. Along the south side of lots 107 through 113, along the east side of lots 102, 107, 115 through 122 and lots 157 through 162, and along the west side of lots 103, 105, 106, 180 through 185, and lots 148 through 154 in Twin Harbor Subdivision Part 2 located on Old Rice Road.

together with the right of ingress and egress to and from said right of way across the adjoining land of the Grantors, the passage of vehicles and equipment upon said right of way and the right to install and maintain guy wires and anchors beyond the limits of said right of way.

Grantee shall have the full right, without further compensation, to clear and keep clear said right of way, including the right to cut down, condition, treat or otherwise remove all trees, timber, undergrowth, and other obstruction. Grantee shall have the further right to cut down from time to time all trees that are tall enough to strike the wires in falling, where located beyond the limits of said right of way, (called "danger trees"). Payment for the first cutting of danger trees is included in the above consideration. Grantee shall pay to Grantor, or his successor in title, the reasonable market value of danger trees cut thereafter.

Grantors covenant that they will not construct or permit the construction of any house, barn, well or other structure or hazard on said right of way.

Unless otherwise herein specifically provided, the center line of the electric power line initially constructed on this right of way shall be the center line of said right of way.

Should Grantee, or its successors, remove its facilities from said land and abandon said right of way, the rights herein created in Grantee shall terminate, but with the right to remove therefrom all of Grantee's property thereon.

It is understood that Grantors shall have, at all times the right to use said right of way for any lawful purpose provided it does not interfere with the rights herein created in Grantee, and that Grantee will not enclose said right of way, and Grantor will use the best efforts to protect Grantee's property on said right of way.

WITNESS my/our signature, this the 17 day of Sept, 19 85

Scotty Russell

Chet. Stokes Ent. Inc.

Mike Stoddard

STATE OF MISSISSIPPI,
COUNTY OF Madison

Personally appeared before me, the undersigned authority in and for the above named jurisdiction, the within named Scotty Russell, one of the subscribing witnesses to the foregoing instrument, who being first duly sworn, deposeth and saith that he saw the within named Mike Stoddard, and whose names are subscribed thereto, sign and deliver the same to the said Mississippi Power & Light Company, that he, this affiant, subscribed his name as a witness thereto in the presence of the above named Grantors, and that he, this affiant, subscribed his name as a witness thereto in the presence of the above named Grantors.

Scotty Russell

Sworn to and subscribed before me, this the 14 day of August, 19 86

Carol Hundersburke

My Commission Expires My Commission Expires July 8, 1990

STATE OF MISSISSIPPI, County of Madison:

I, Billy V. Cooper, Clerk of the Chancery Court of Said County, certify that the within instrument was filed for record in my office this 16 day of October, 19 86, at 9:00 o'clock a M., and was duly recorded on the day of OCT 16 1986, 19, Book No 220 on Page 554 in my office.

Witness my hand and seal of office, this the OCT 16 1986 of, 19

BILLY V. COOPER, Clerk

By D. Wright, D.C.

Madison County, Mississippi

Buried Electrical Distribution LINE WA 65811 FCA 360.2

09946

RIGHT OF WAY INSTRUMENT

In consideration of $ 1.00 cash, and other valuable considerations, receipt of all of which is hereby acknowledged, I/we (acting personally and for and on behalf of our heirs, successors, and assigns and any other person claiming or to claim the property hereinafter described, called collectively "Grantors") do hereby grant, convey and warrant unto MISSISSIPPI POWER & LIGHT COMPANY, its successors and assigns (herein called "Grantee"), a right of way and easement 10 feet in width for the location construction, reconstruction, operation, maintenance, and removal of electric power and/or communications lines and circuits, ~~XXXXXXXXXXXXXXX~~ ~~XXXXXXX~~ insulators, wires, cables, hardware, transformers, switches, ~~XXXXXXX~~ anchors and all other equipment, structures, material and appliances, now or hereafter used, useful or desired in connection therewith, ~~XXX~~ across, under, ~~XXXX~~ that land in the County of Madison, Mississippi, described as follows, to-wit:

A CERTAIN PARCEL OF LAND LYING AND BEING SITUATED IN THE NE¼ OF THE SOUTHWEST QUARTER OF SECTION 6, TOWNSHIP 7 NORTH RANGE 2 EAST MADISON COUNTY, MISSISSIPPI, AS STAKED, AND POINTED OUT TO GRANTOR KNOWN AS VILLAGE OF WOODGREEN, PART 5 AND ALSO KNOWN AS COBBLESTONE COURT - SUMMERTREE ~~XXXXXXXXXX~~ DEVELOPMENT AS SHOWN ON THE PLAT ATTACHED HERETO, MARKED EXHIBIT "A" AND MADE A PART HEREOF.

Notwithstanding any wording to the contrary which may be contained herein, this right of way is being granted for the installation of underground service only and any reference herein, whether actual or implied, to overhead electrical service is hereby deleted from this instrument.

together with the right of ingress and egress to and from said right of way across the adjoining land of the Grantors, the passage of vehicles and equipment upon said right of way ~~and the right to install and maintain guy wires and anchors beyond the limits of said right of way.~~

Grantee shall have the full right, without further compensation, to clear and keep clear said right of way, including the right to cut down, condition, treat or otherwise remove all trees, timber, undergrowth, and other obstruction. ~~XXXXXXXXXXXXXXXXXXXXXXXXXXXXXXXX from time to time all trees that are tall enough to strike the wires in falling~~ ~~XXXXXXXXXX~~ Payment for the first cutting of danger trees is included in the above consideration. ~~XXXXXXXXXXXXXXXXXXXXXXXXXXXXXXXXXXXXXX~~

Grantors covenant that they will not construct or permit the construction of any house, barn, well or other structure or hazard on said right of way.

Unless otherwise herein specifically provided, the center line of the electric power line initially constructed on this right of way shall be the center line of said right of way.

Should Grantee, or its successors, ~~remove its facilities from said land and~~ ~~XXXXXXXXXXXX~~ abandon said right of way, the rights herein created in Grantee shall terminate, ~~but with the right to remove therefrom all of Grantee's property thereon.~~

It is understood that Grantors shall have, at all times the right to use said right of way for any lawful purpose provided it does not interfere with the rights herein created in Grantee, and that Grantee will not enclose said right of way, and Grantor will use the best efforts to protect Grantee's property on said right of way.

WITNESS my/our signature____, this the 15th day of August, 19 86

SUMMERTREE LAND COMPANY, LTD.

SECURITY SAVINGS & LOAN ASSOCIATION

GENERAL PARTNER

BY:

William A. Frohn, Executive V. President

STATE OF MISSISSIPPI

COUNTY OF__________

Personally appeared before me, the undersigned authority in and for the above named jurisdiction, the within named__________, one of the subscribing witnesses to the foregoing instrument, who being first duly sworn, deposeth and saith that he saw the within named __________, __________ and __________ whose names are subscribed thereto, sign and deliver the same to the said Mississippi Power & Light Company; that he, this affiant, subscribed his name as a witness thereto in the presence of the above named Grantors, and

Sworn to and subscribed before me, this the____ day of __________, 19____

My Commission Expires__________

(Official Title)

(Over)

700 - 7336

BOOK 220 PAGE 556

STATE OF MISSISSIPPI

COUNTY OF HINDS

Personally appeared before me, the undersigned authority in and for the state and county aforesaid, William A. Frohn, executive vice president, of Security Savings & Loan Association, general partner of Summertree Land Company, Ltd., a Mississippi limited partnership, who, after first being duly sworn, stated on oath that he signed the foregoing Right of Way Instrument on behalf of said corporation, he being duly authorized so to do, and that the matters and facts set forth therein are true and correct to his best knowledge and belief.

GIVEN under my hand and official seal, this the 15th day of August, 1986.

Notary Public

My Commission Expires: My Commission Expires Jan. 7, 1990

BOOK 220 PAGE 557

BOOK 220 PAGE 560

TEXAS EASTERN CORPORATION GAS PIPELINE R.O.W.

R-1

1-15KV FS INTERC (NOA)
1-10KV L.A.
1-15KV PITHEAD
1-1¼" RISER

Gravel Access Road

75'

DATE	REVISION	BY	CH	CORR	APP

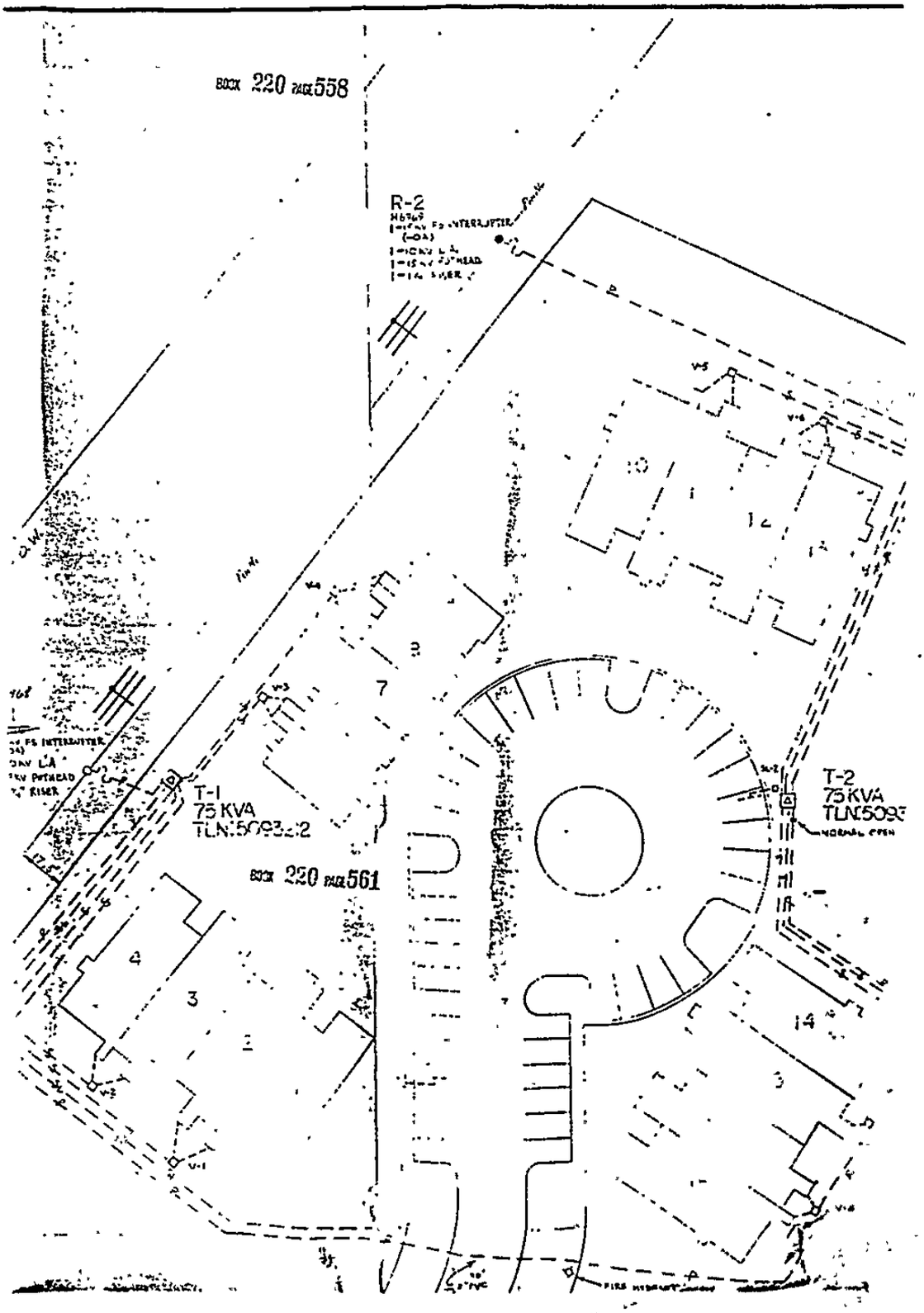
BOOK 220 PAGE 558
R-2
T-1
75 KVA
BOOK 220 PAGE 561
T-2
75 KVA
NORMAL OPEN

MB-D-

BOOK 220 PAGE 559

N

65540

SIGNED FOR IDENTIFICATION:

SUMMERTREE LAND COMPANY, LTD.

SECURITY SAVINGS & LOAN ASSOCIATION
GENERAL PARTNER

BY: William A. Frohn

William A. Frohn, Executive Vice President

EXHIBIT "A"

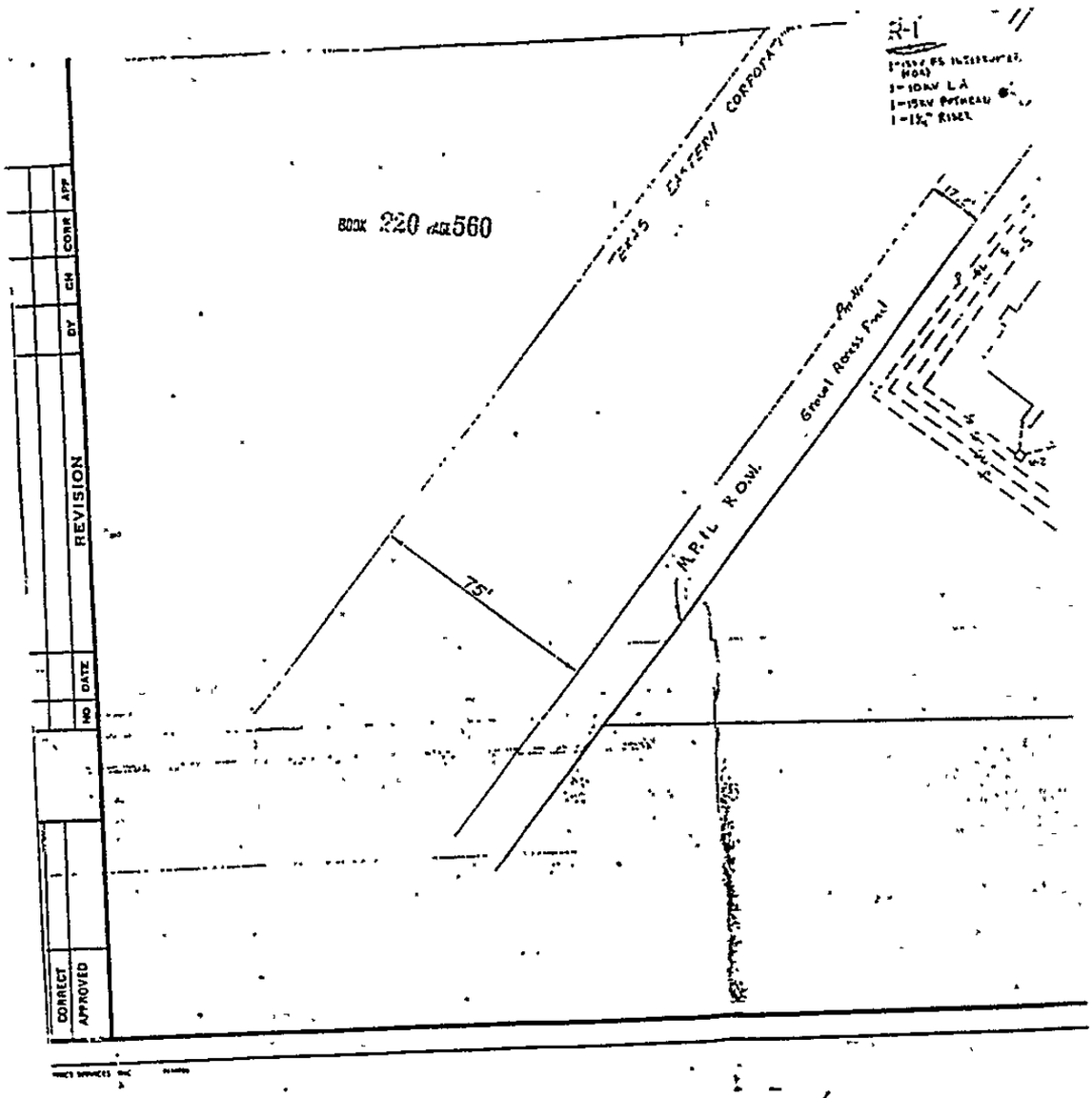
BOOK 220 PAGE 560
TEXAS EASTERN CORPORATION
N.P.R.R. R.O.W.
Gravel Access Road
75'
REVISION
NO
DATE
BY
CH
CORR
APP
CORRECT
APPROVED

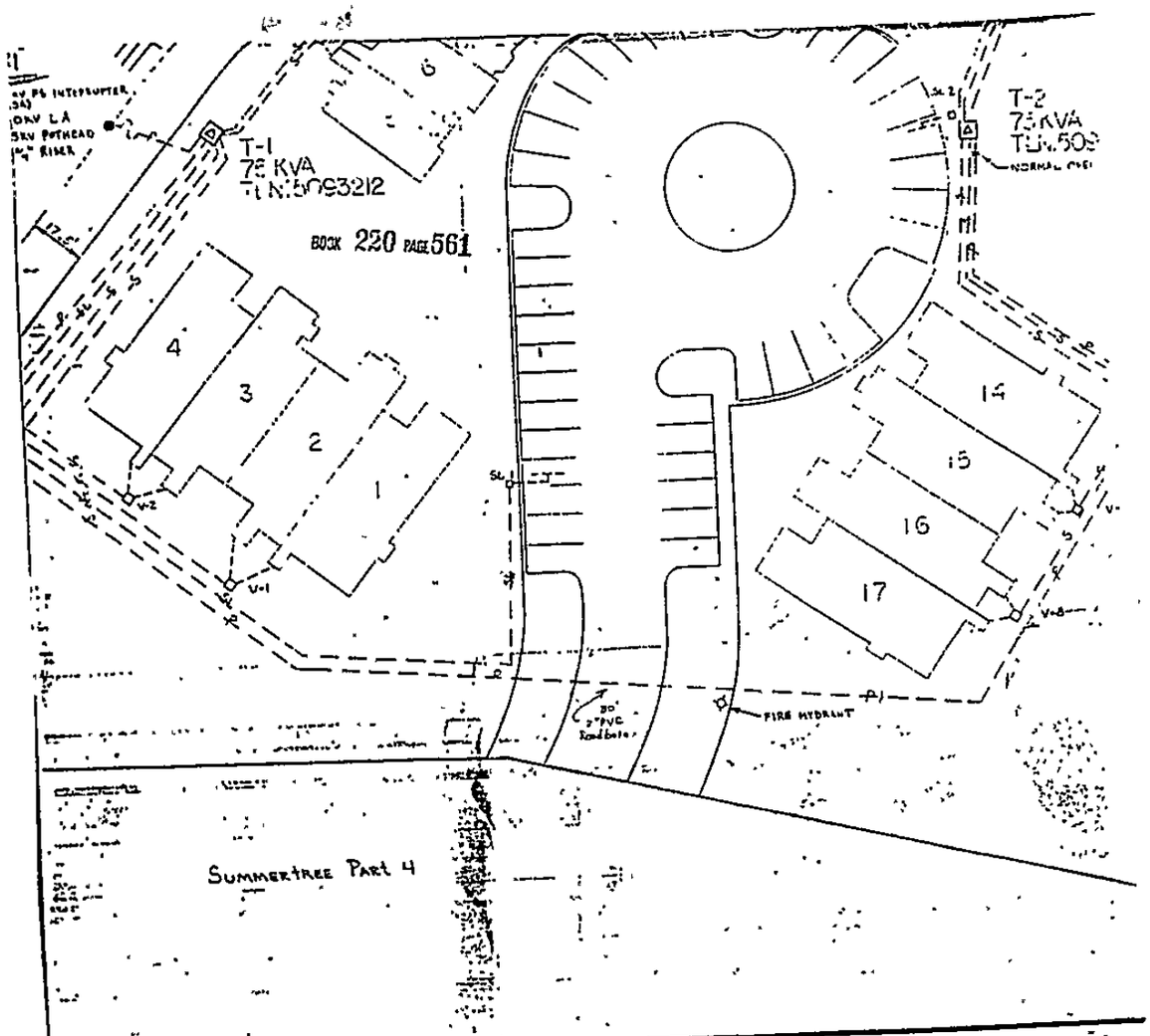
T-1
75 KVA
BOOK 220 PAGE 561
T-2
75 KVA
4
3
2
1
6
14
15
16
17
FIRE HYDRANT
SUMMERTREE PART 4

EXHIBIT "A"

T-2
15KVA
LN.5093213

BOOK 220 PAGE 562

LEGEND

EXISTING		PROPOSED	MATERIAL
●	WOOD POLE	O	
—Primary—	OVERHEAD PRIMARY	— Primary —	
—P—	UNDERGROUND PRIMARY	— P —	
—S—	UNDERGROUND SECONDARY	— S —	• 2 ALUMD
—SL—	UNDERGROUND ST. LT. WIRE	— SL —	• SEC-ALUMD
●	CONCRETE POLE	O	• 12-2 U.F. ST LT. WIRE
—☐—	100W. HPS ST LT.	—☐—	30' TYPE I
△	P/M TRANSFORMER	△	
♙	SERVICE BOX	♙	

STATE OF MISSISSIPPI, County of Madison:

I, Billy V. Cooper, Clerk of the Chancery Court of Said County, certify that the within instrument was filed for record in my office this 16 day of October, 19 86, at 9:00 o'clock A M., and was duly recorded on the 16 day of October, 19 86, Book No. 220 on Page 562 in my office.

Witness my hand and seal of office, this the 16 of October, 19 86.

BILLY V. COOPER, Clerk

By D. Wright D.C.

WA#65811

TAX AREA: 655401

COBBLESTONE COURT - SUMMERTREE

MADISON URBAN MADISON COUNTY

MISSISSIPPI POWER & LIGHT COMPANY

JACKSON, MISSISSIPPI

DATE 8-5-86 SCALE 1"=30' MS-D-1 of 1

C

BOOK 220 PAGE 563 Madison County, Mississippi

Electrical Distribution LINE WA 65531 FCA 360.2

86-0666 09947

RIGHT OF WAY INSTRUMENT

In consideration of $ 1.00 cash, and other valuable considerations, receipt of all of which is hereby acknowledged, I/we (acting personally and for and on behalf of our heirs, successors, and assigns and any other person claiming or to claim the property hereinafter described, called collectively "Grantors") do hereby grant, convey and warrant unto MISSISSIPPI POWER & LIGHT COMPANY, its successors and assigns (herein called "Grantee"), a right of way and easement 10 feet in width for the location construction, reconstruction, operation, maintenance, and removal of electric power and/or communications lines and circuits, including poles, towers, cross arms, insulators, wires, cables, hardware, transformers, switches, guy wires, anchors and all other equipment, structures, material and appliances, now or hereafter used, useful or desired in connection therewith, over, across, under, and on that land in the County of Madison, Mississippi, described as follows, to-wit:

A CERTAIN PARCEL OF LAND LYING AND BEING SITUATED IN THE SE QUARTER OF SECTION 11, TOWNSHIP 7N RANGE 1E MADISON COUNTY, MISSISSIPPI, AS STAKED AND POINTED OUT TO GRANTOR

together with the right of ingress and egress to and from said right of way across the adjoining land of the Grantors, the passage of vehicles and equipment upon said right of way and the right to install and maintain guy wires and anchors beyond the limits of said right of way.

Grantee shall have the full right, without further compensation, to clear and keep clear said right of way, including the right to cut down, condition, treat or otherwise remove all trees, timber, undergrowth, and other obstruction. Grantee shall have the further right to cut down from time to time all trees that are tall enough to strike the wires in falling, where located beyond the limits of said right of way, (called "danger trees"). Payment for the first cutting of danger trees is included in the above consideration. Grantee shall pay to Grantor, or his successor in title, the reasonable market value of danger trees cut thereafter.

Grantors covenant that they will not construct or permit the construction of any house, barn, well or other structure or hazard on said right of way.

Unless otherwise herein specifically provided, the center line of the electric power line initially constructed on this right of way shall be the center line of said right of way.

Should Grantee, or its successors, remove its facilities from said land and abandon said right of way, the rights herein created in Grantee shall terminate, but with the right to remove therefrom all of Grantee's property thereon.

It is understood that Grantors shall have, at all times the right to use said right of way for any lawful purpose provided it does not interfere with the rights herein created in Grantee, and that Grantee will not enclose said right of way, and Grantor will use the best efforts to protect Grantee's property on said right of way.

WITNESS my/our signature, this the 26th day of June, 19 86

James A. Thornton

Peggy E. Thornton

STATE OF MISSISSIPPI
COUNTY OF Hinds

Personally appeared before me, the undersigned authority in and for the above named jurisdiction, the within named James A. Thornton and Peggy E. Thornton who acknowledged that they signed and delivered the foregoing instrument on the day and year therein mentioned.

Given under my hand and official seal, this the 26th day of June, 19 86

My Commission Expires Feb. 26, 1989

My Commission Expires: NOTARY PUBLIC Judy B. Ratliff (Official Title)

700-7566

STATE OF MISSISSIPPI, County of Madison:

I, Billy V. Cooper, Clerk of the Chancery Court of Said County, certify that the within instrument was filed for record in my office this 16 day of October, 19 86, at 9:00 o'clock a M., and was duly recorded on the OCT 16 1986 day of OCT 16 1986, 19, Book No 220 on Page 563 in my office.

Witness my hand and seal of office, this the OCT 16 1986 of OCT 16 1986, 19

BILLY V. COOPER, Clerk

By D. Wright, D.C.

85-0291

BOOK 220 PAGE 564 MADISON County, Mississippi

DISTRIBUTION LINE WA 65530 FCA

RIGHT OF WAY INSTRUMENT

09948

In consideration of $ 1.00 cash, and other valuable considerations, receipt of all of which is hereby acknowledged, I/we (acting personally and for and on behalf of our heirs, successors, and assigns and any other person claiming or to claim the property hereinafter described, called collectively "Grantors") do hereby grant, convey and warrant unto MISSISSIPPI POWER & LIGHT COMPANY, its successors and assigns (herein called "Grantee"), a right of way and easement 30 feet in width for the location construction, reconstruction, operation, maintenance, and removal of electric power and/or communications lines and circuits, including poles, towers, cross arms, insulators, wires, cables, hardware, transformers, switches, guy wires, anchors and all other equipment, structures, material and appliances, now or hereafter used, useful or desired in connection therewith, over, across, under, and on that land in the County of MADISON, Mississippi, described as follows, to-wit:

CENTER LINE OF SAID EASEMENT IS TO BE POLE LINE AS STAKED AND POINTED OUT TO GRANTOR ON GRANTOR'S PROPERTY. SAID PROPERTY BEING SITUATED IN THE SOUTHWEST QUARTER OF SECTION 8, TOWNSHIP 8 NORTH, RANGE 2 WEST, MADISON COUNTY, MISSISSIPPI.

together with the right of ingress and egress to and from said right of way across the adjoining land of the Grantors, the passage of vehicles and equipment upon said right of way and the right to install and maintain guy wires and anchors beyond the limits of said right of way.

Grantee shall have the full right, without further compensation, to clear and keep clear said right of way, including the right to cut down, condition, treat or otherwise remove all trees, timber, undergrowth, and other obstruction. Grantee shall have the further right to cut down from time to time all trees that are tall enough to strike the wires in falling, where located beyond the limits of said right of way, (called "danger trees"). Payment for the first cutting of danger trees is included in the above consideration. Grantee shall pay to Grantor, or his successor in title, the reasonable market value of danger trees cut thereafter.

Grantors covenant that they will not construct or permit the construction of any house, barn, well or other structure or hazard on said right of way.

Unless otherwise herein specifically provided, the center line of the electric power line initially constructed on this right of way shall be the center line of said right of way.

Should Grantee, or its successors, remove its facilities from said land and abandon said right of way, the rights herein created in Grantee shall terminate, but with the right to remove therefrom all of Grantee's property thereon.

It is understood that Grantors shall have, at all times the right to use said right of way for any lawful purpose provided it does not interfere with the rights herein created in Grantee, and that Grantee will not enclose said right of way, and Grantor will use the best efforts to protect Grantee's property on said right of way.

WITNESS my/our signature, this the 7TH day of MAY, 1985

Teresa Dearmon

F.R. Trainor

STATE OF MISSISSIPPI

COUNTY OF

Personally appeared before me, the undersigned authority in and for the above named jurisdiction, the within named TERESA DEARMON one of the subscribing witnesses to the foregoing instrument, who being first duly sworn, deposeth and saith that he saw the within named F. R. TRAINOR and whose names are subscribed thereto, sign and deliver the same to the said Mississippi Power & Light Company; that he, this affiant, subscribed his name as a witness thereto in the presence of the above named Grantors, and

Teresa Dearmon

Sworn to and subscribed before me, this the 22 day of July, 1986

My Commission Expires July 8, 1988

Carol Vandenburke

(Official Title)

My Commission Expires

700-7336

STATE OF MISSISSIPPI, County of Madison:

I, Billy V. Cooper, Clerk of the Chancery Court of Said County, certify that the within instrument was filed for record in my office this 16 day of October, 19 86, at 9:00 o'clock a M., and was duly recorded on the 16 day of OCT 16 1986, 19, Book No 220 on Page 564 in my office.

Witness my hand and seal of office, this the OCT 16 1986 of 19

BILLY V. COOPER, Clerk

By M. Wright D.C.

BOOK 220 PAGE 565 Madison County, Mississippi

ELECTRICAL DISTRIBUTION LINE WA 65603 FCA 360.2

85 09949

RIGHT OF WAY INSTRUMENT

In consideration of $ 1.00 cash, and other valuable considerations, receipt of all of which is hereby acknowledged, I/we (acting personally and for and on behalf of our heirs, successors, and assigns and any other person claiming or to claim the property hereinafter described, called collectively "Grantors") do hereby grant, convey and warrant unto MISSISSIPPI POWER & LIGHT COMPANY, its successors and assigns (herein called "Grantee"), a right of way and easement 30 feet in width for the location construction, reconstruction, operation, maintenance, and removal of electric power and/or communications lines and circuits, including poles, towers, cross arms, insulators, wires, cables, hardware, transformers, switches, guy wires, anchors and all other equipment, structures, material and appliances, now or hereafter used, useful or desired in connection therewith, over, across, under, and on that land in the County of Madison, Mississippi, described as follows, to-wit:

Center line of said easement is to be pole line as staked and pointed out to Grantor on Grantor's property. Said property being situated in the NORTHEAST Quarter of Section 14, Township 10 NORTH, Range 4 EAST, Madison County, Mississippi.

together with the right of ingress and egress to and from said right of way across the adjoining land of the Grantors, the passage of vehicles and equipment upon said right of way and the right to install and maintain guy wires and anchors beyond the limits of said right of way.

Grantee shall have the full right, without further compensation, to clear and keep clear said right of way, including the right to cut down, condition, treat or otherwise remove all trees, timber, undergrowth, and other obstruction. Grantee shall have the further right to cut down from time to time all trees that are tall enough to strike the wires in falling, where located beyond the limits of said right of way, (called "danger trees"). Payment for the first cutting of danger trees is included in the above consideration. Grantee shall pay to Grantor, or his successor in title, the reasonable market value of danger trees cut thereafter.

Grantors covenant that they will not construct or permit the construction of any house, barn, well or other structure or hazard on said right of way.

Unless otherwise herein specifically provided, the center line of the electric power line initially constructed on this right of way shall be the center line of said right of way.

Should Grantee, or its successors, remove its facilities from said land and abandon said right of way, the rights herein created in Grantee shall terminate, but with the right to remove therefrom all of Grantee's property thereon.

It is understood that Grantors shall have, at all times the right to use said right of way for any lawful purpose provided it does not interfere with the rights herein created in Grantee, and that Grantee will not enclose said right of way, and Grantor will use the best efforts to protect Grantee's property on said right of way.

WITNESS my/our signature, this the 17th day of SEPTEMBER 19 85

x Richard Tucker

WITNESS: Russell J. Lee

STATE OF MISSISSIPPI
COUNTY OF MADISON

Personally appeared before me, the undersigned authority in and for the above named jurisdiction, the within named RUSSELL J. LEE one of the subscribing witnesses to the foregoing instrument, who being first duly sworn, deposeth and saith that he saw the within named RICHARD TUCKER and whose names are subscribed thereto, sign and deliver the same to the said Mississippi Power & Light Company, that he, this affiant, subscribed his name as a witness thereto in the presence of the above named Grantors, and

RUSSELL J. LEE

Russell J. Lee

Sworn to and subscribed before me, this the 27 day of July 19 86.

Carol Reinderbunke
(Official Title)

My Commission Expires My Commission Expires July 8, 1990

STATE OF MISSISSIPPI, County of Madison:

I, Billy V. Cooper, Clerk of the Chancery Court of Said County, certify that the within instrument was filed for record in my office this 16 day of October, 19 86, at 9:00 o'clock A M., and was duly recorded on the day of OCT 16 1986, 19, Book No 220 on Page 565 in my office.

Witness my hand and seal of office, this the of OCT 16 1986, 19

BILLY V. COOPER, Clerk

By D. Wright, D.C.

C

BOOK 220 PAGE 566 Madison County, Mississippi

DISTRIBUTION LINE WA 65534 FCA 360.2

88-0712

09950

RIGHT OF WAY INSTRUMENT

In consideration of $ 1.00 cash, and other valuable considerations, receipt of all of which is hereby acknowledged, I/we (acting personally and for and on behalf of our heirs, successors, and assigns and any other person claiming or to claim the property hereinafter described, called collectively "Grantors") do hereby grant, convey and warrant unto MISSISSIPPI POWER & LIGHT COMPANY, its successors and assigns (herein called "Grantee"), a right of way and easement 30 feet in width for the location construction, reconstruction, operation, maintenance, and removal of electric power and/or communications lines and circuits, including poles, towers, cross arms, insulators, wires, cables, hardware, transformers, switches, guy wires, anchors and all other equipment, structures, material and appliances, now or hereafter used, useful or desired in connection therewith, over, across, under, and on that land in the County of Madison, Mississippi, described as follows, to-wit:

Center line of said easement is to be pole line as staked and pointed out to Grantor on Grantor's property. Said property being situated in the NORTHEAST Quarter of Section 4, Township 8 NORTH, Range 4 EAST, Madison County, Mississippi.

together with the right of ingress and egress to and from said right of way across the adjoining land of the Grantors, the passage of vehicles and equipment upon said right of way and the right to install and maintain guy wires and anchors beyond the limits of said right of way.

Grantee shall have the full right, without further compensation, to clear and keep clear said right of way, including the right to cut down, condition, treat or otherwise remove all trees, timber, undergrowth, and other obstruction. Grantee shall have the further right to cut down from time to time all trees that are tall enough to strike the wires in falling, where located beyond the limits of said right of way, (called "danger trees"). Payment for the first cutting of danger trees is included in the above consideration. Grantee shall pay to Grantor, or his successor in title, the reasonable market value of danger trees cut thereafter.

Grantors covenant that they will not construct or permit the construction of any house, barn, well or other structure or hazard on said right of way.

Unless otherwise herein specifically provided, the center line of the electric power line initially constructed on this right of way shall be the center line of said right of way.

Should Grantee, or its successors, remove its facilities from said land and abandon said right of way, the rights herein created in Grantee shall terminate, but with the right to remove therefrom all of Grantee's property thereon.

It is understood that Grantors shall have, at all times the right to use said right of way for any lawful purpose provided it does not interfere with the rights herein created in Grantee, and that Grantee will not enclose said right of way, and Grantor will use the best efforts to protect Grantee's property on said right of way.

WITNESS my/our signature, this the 20 day of Sept. 1985

Billy C. Wadford

STATE OF MISSISSIPPI
COUNTY OF Madison

Personally appeared before me, the undersigned authority in and for the above named jurisdiction, the within named Glenn H. Ilsom, one of the subscribing witnesses to the foregoing instrument, who being first duly sworn, deposeth and saith that he saw the within named Billy C. Wadford and whose names are subscribed thereto, sign and deliver the same to the said Mississippi Power & Light Company; that he, this affiant, subscribed his name as a witness thereto in the presence of the above named Grantors, and

Sworn to and subscribed before me, this the 27 day of July, 1986

My Commission Expires July 8, 1990

My Commission Expires

(Official Title)

STATE OF MISSISSIPPI, County of Madison:

I, Billy V. Cooper, Clerk of the Chancery Court of Said County, certify that the within instrument was filed for record in my office this 16 day of October, 19 86, at 9:00 o'clock a M., and was duly recorded on the 16 day of OCT 16 1986, 19....., Book No 220 on Page 566 in my office.

Witness my hand and seal of office, this the ..... of OCT 16 1986, 19.....

BILLY V. COOPER, Clerk

By M. Wright, D.C.

C

BOOK 220 PAGE 567 Madison County, Mississippi

Electrical Distribution LINE WA 65532 FCA 360.2

86-0579 09951

RIGHT OF WAY INSTRUMENT

In consideration of $ 1.00 cash, and other valuable considerations, receipt of all of which is hereby acknowledged, I/we (acting personally and for and on behalf of our heirs, successors, and assigns and any other person claiming or to claim the property hereinafter described, called collectively "Grantors") do hereby grant, convey and warrant unto MISSISSIPPI POWER & LIGHT COMPANY, its successors and assigns (herein called "Grantee"), a right of way and easement 30 feet in width for the location construction, reconstruction, operation, maintenance, and removal of electric power and/or communications lines and circuits, including poles, towers cross arms, insulators, wires, cables, hardware, transformers, switches, guy wires, anchors and all other equipment, structures, material and appliances, now or hereafter used, useful or desired in connection therewith, over, across, under, and on that land in the County of Madison, Mississippi, described as follows, to-wit:

A CERTAIN PARCEL OF LAND LYING AND BEING SITUATED IN THE N.W QUARTER OF SECTION 29, TOWNSHIP 10N RANGE 3E MADISON COUNTY, MISSISSIPPI, AS STAKED AND POINTED OUT TO GRANTOR

together with the right of ingress and egress to and from said right of way across the adjoining land of the Grantors, the passage of vehicles and equipment upon said right of way and the right to install and maintain guy wires and anchors beyond the limits of said right of way.

Grantee shall have the full right, without further compensation, to clear and keep clear said right of way, including the right to cut down, condition, treat or otherwise remove all trees, timber, undergrowth, and other obstruction. Grantee shall have the further right to cut down from time to time all trees that are tall enough to strike the wires in falling, where located beyond the limits of said right of way, (called "danger trees"). Payment for the first cutting of danger trees is included in the above consideration. Grantee shall pay to Grantor, or his successor in title, the reasonable market value of danger trees cut thereafter.

Grantors covenant that they will not construct or permit the construction of any house, barn, well or other structure or hazard on said right of way.

Unless otherwise herein specifically provided, the center line of the electric power line initially constructed on this right of way shall be the center line of said right of way.

Should Grantee, or its successors, remove its facilities from said land and abandon said right of way, the rights herein created in Grantee shall terminate, but with the right to remove therefrom all of Grantee's property thereon.

It is understood that Grantors shall have, at all times the right to use said right of way for any lawful purpose provided it does not interfere with the rights herein created in Grantee, and that Grantee will not enclose said right of way, and Grantor will use the best efforts to protect Grantee's property on said right of way.

WITNESS my/our signature, this the 11th day of June, 1986

Jesse Ross

T. Larry Waltman

STATE OF MISSISSIPPI
COUNTY OF Madison

Personally appeared before me, the undersigned authority in and for the above named jurisdiction, the within named Jesse Ross, one of the subscribing witnesses to the foregoing instrument, who being first duly sworn, deposeth and saith that he saw the within named T. Larry Waltman and _____ whose names are subscribed thereto, sign and deliver the same to the said Mississippi Power & Light Company, that he, this affiant, subscribed his name as a witness thereto in the presence of the above named Grantors, and _____

Jesse Ross

Sworn to and subscribed before me, this the 31 day of July, 1986

Carl Hendersbuke
(Official Title)

My Commission Expires My Commission Expires July 8, 1990

STATE OF MISSISSIPPI, County of Madison:

I, Billy V. Cooper, Clerk of the Chancery Court of Said County, certify that the within instrument was filed for record in my office this 16 day of October, 19 86, at 9:00 o'clock a M., and was duly recorded on the 16 day of OCT 16 1986, 19....., Book No 220 on Page 567 in my office.

Witness my hand and seal of office, this the ..... of OCT 16 1986, 19.....

BILLY V. COOPER, Clerk

By M. Wright, D.C.

BOOK 220 PAGE 568 Madison County, Mississippi

Electrical Distribution LINE WA 65530 FCA 7123

86-0763 09952

RIGHT OF WAY INSTRUMENT

In consideration of $ 100 cash, and other valuable considerations, receipt of all of which is hereby acknowledged, I/we (acting personally and for and on behalf of our heirs, successors, and assigns and any other person claiming or to claim the property hereinafter described, called collectively "Grantors") do hereby grant, convey and warrant unto MISSISSIPPI POWER & LIGHT COMPANY, its successors and assigns (herein called "Grantee"), a right of way and easement 30 feet in width for the location construction, reconstruction, operation, maintenance, and removal of electric power and/or communications lines and circuits, including poles, towers, cross arms, insulators, wires, cables, hardware, transformers, switches, guy wires, anchors and all other equipment, structures, material and appliances, now or hereafter used, useful or desired in connection therewith, over, across, under, and on that land in the County of Madison, Mississippi, described as follows, to-wit:

A CERTAIN PARCEL OF LAND LYING AND BEING SITUATED IN THE NE QUARTER OF SECTION 9, TOWNSHIP 8N RANGE 1W MADISON COUNTY, MISSISSIPPI, AS STAKED AND POINTED OUT TO GRANTOR

together with the right of ingress and egress to and from said right of way across the adjoining land of the Grantors, the passage of vehicles and equipment upon said right of way and the right to install and maintain guy wires and anchors beyond the limits of said right of way.

Grantee shall have the full right, without further compensation, to clear and keep clear said right of way, including the right to cut down, condition, treat or otherwise remove all trees, timber, undergrowth, and other obstruction. Grantee shall have the further right to cut down from time to time all trees that are tall enough to strike the wires in falling, where located beyond the limits of said right of way, (called "danger trees"). Payment for the first cutting of danger trees is included in the above consideration. Grantee shall pay to Grantor, or his successor in title, the reasonable market value of danger trees cut thereafter.

Grantors covenant that they will not construct or permit the construction of any house, barn, well or other structure or hazard on said right of way.

Unless otherwise herein specifically provided, the center line of the electric power line initially constructed on this right of way shall be the center line of said right of way.

Should Grantee, or its successors, remove its facilities from said land and abandon said right of way, the rights herein created in Grantee shall terminate, but with the right to remove therefrom all of Grantee's property thereon.

It is understood that Grantors shall have, at all times the right to use said right of way for any lawful purpose provided it does not interfere with the rights herein created in Grantee, and that Grantee will not enclose said right of way, and Grantor will use the best efforts to protect Grantee's property on said right of way.

WITNESS my/our signature, this the 7/24 day of, 19 86

Keith Swain

Swayze Walton

STATE OF MISSISSIPPI
COUNTY OF Madison

Personally appeared before me, the undersigned authority in and for the above named jurisdiction, the within named Keith Swain, one of the subscribing witnesses to the foregoing instrument, who being first duly sworn, deposeth and saith that he saw the within named Swayze Walton and whose names are subscribed thereto, sign and deliver the same to the said Mississippi Power & Light Company; that he, this affiant, subscribed his name as a witness thereto in the presence of the above named Grantors, and

Keith Swain

Sworn to and subscribed before me, this the 24 day of August, 1986

Carol Sundenburke

(Official Title)

My Commission Expires

My Commission Expires Nov. 6, 1990

STATE OF MISSISSIPPI, County of Madison:

I, Billy V. Cooper, Clerk of the Chancery Court of Said County, certify that the within instrument was filed for record in my office this 16 day of October, 19 86, at 9:00 o'clock A M, and was duly recorded on the OCT 16 1986 day of, 19, Book No 220 on Page 568 in my office.

Witness my hand and seal of office, this the OCT 16 1986 of, 19

BILLY V. COOPER, Clerk

By D. Wright, D.C.

BOOK 220 PAGE 569 Madison County, Mississippi

Distribution LINE WA B-5541 FCA 3 of 3

BA # 85-0045. 09953

RIGHT OF WAY INSTRUMENT

In consideration of $_____ cash, and other valuable considerations, receipt of all of which is hereby acknowledged, I/we (acting personally and for and on behalf of our heirs, successors, and assigns and any other person claiming or to claim the property hereinafter described, called collectively "Grantors") do hereby grant, convey and warrant unto MISSISSIPPI POWER & LIGHT COMPANY, its successors and assigns (herein called "Grantee"), a right of way and easement 15' feet in width for the location construction, reconstruction, operation, maintenance, and removal of electric power and/or communications lines and circuits, including poles, towers, cross arms, insulators, wires, cables, hardware, transformers, switches, guy wires, anchors and all other equipment, structures, material and appliances, now or hereafter used, useful or desired in connection therewith, over, across, under, and on that land in the County of Madison, Mississippi, described as follows, to-wit: T7N, R2W, Sec. 5, NW 1/4, Toscuie Tom Fleming, Tom Warriner, Residence, on West Line Dr.

together with the right of ingress and egress to and from said right of way across the adjoining land of the Grantors, the passage of vehicles and equipment upon said right of way and the right to install and maintain guy wires and anchors beyond the limits of said right of way.

Grantee shall have the full right, without further compensation, to clear and keep clear said right of way, including the right to cut down, condition, treat or otherwise remove all trees, timber, undergrowth, and other obstruction. Grantee shall have the further right to cut down from time to time all trees that are tall enough to strike the wires in falling, where located beyond the limits of said right of way, (called "danger trees"). Payment for the first cutting of danger trees is included in the above consideration. Grantee shall pay to Grantor, or his successor in title, the reasonable market value of danger trees cut thereafter.

Grantors covenant that they will not construct or permit the construction of any house, barn, well or other structure or hazard on said right of way.

Unless otherwise herein specifically provided, the center line of the electric power line initially constructed on this right of way shall be the center line of said right of way.

Should Grantee, or its successors, remove its facilities from said land and abandon said right of way, the rights herein created in Grantee shall terminate, but with the right to remove therefrom all of Grantee's property thereon.

It is understood that Grantors shall have, at all times the right to use said right of way for any lawful purpose provided it does not interfere with the rights herein created in Grantee, and that Grantee will not enclose said right of way, and Grantor will use the best efforts to protect Grantee's property on said right of way.

WITNESS my/our signature, this the 5 day of February, 1985

Thomas J. Fleming

Thomas G. Warriner

STATE OF MISSISSIPPI

COUNTY OF MADISON

Personally appeared before me, the undersigned authority in and for the above named jurisdiction, the within named THOMAS J. FLEMING, one of the subscribing witnesses to the foregoing instrument, who being first duly sworn, deposeth and saith that he saw the within named Thomas G. Warriner, _____ and _____ whose names are subscribed thereto, sign and deliver the same to the said Mississippi Power & Light Company, that he, this affiant, subscribed his name as a witness thereto in the presence of the above named Grantors, and _____

Thomas J. Fleming

Sworn to and subscribed before me, this the 22 day of July, 1986.

My Commission Expires July 8, 1990

Carol Fundenburke

My Commission Expires _____

(Official Title)

STATE OF MISSISSIPPI, County of Madison:

I, Billy V. Cooper, Clerk of the Chancery Court of Said County, certify that the within instrument was filed for record in my office this 16 day of October, 19 86, at 9:00 o'clock A M., and was duly recorded on the ..... day of OCT. 16. 1986, 19....., Book No 220 on Page 569 in my office.

Witness my hand and seal of office, this the ..... of ....., 19.....

OCT 16 1986

BILLY V. COOPER, Clerk

By D. Wright, D.C.

C

86-0374

BOOK 220 PAGE 570 MADISON County, Mississippi

ELECTRICAL · DISTRIBUTION LINE WA 65607 FCA 360.2

RIGHT OF WAY INSTRUMENT

09954

In consideration of $ 1.00 cash, and other valuable considerations, receipt of all of which is hereby acknowledged, I/we (acting personally and for and on behalf of our heirs, successors, and assigns and any other person claiming or to claim the property hereinafter described, called collectively "Grantors") do hereby grant, convey and warrant unto MISSISSIPPI POWER & LIGHT COMPANY,

its successors and assigns (herein called "Grantee"), a right of way and easement 30 feet in width for the location construction, reconstruction, operation, maintenance, and removal of electric power and/or communications lines and circuits, including poles, towers, cross arms, insulators, wires, cables, hardware, transformers, switches, guy wires, anchors and all other equipment, structures, material and appliances, now or hereafter used, useful or desired in connection therewith, over, across, under, and on that land in the County of MADISON, Mississippi, described as follows, to-wit:

A CERTAIN PARCEL OF LAND LYING AND BEING SITUATED IN THE NORTHWEST 1/4 OF SECTION 27, TOWNSHIP 9 NORTH, RANGE 2 EAST, MADISON COUNTY, MISSISSIPPI.

together with the right of ingress and egress to and from said right of way across the adjoining land of the Grantors, the passage of vehicles and equipment upon said right of way and the right to install and maintain guy wires and anchors beyond the limits of said right of way.

Grantee shall have the full right, without further compensation, to clear and keep clear said right of way, including the right to cut down, condition, treat or otherwise remove all trees, timber, undergrowth, and other obstruction. Grantee shall have the further right to cut down from time to time all trees that are tall enough to strike the wires in falling, where located beyond the limits of said right of way, (called "danger trees"). Payment for the first cutting of danger trees is included in the above consideration. Grantee shall pay to Grantor, or his successor in title, the reasonable market value of danger trees cut thereafter.

Grantors covenant that they will not construct or permit the construction of any house, barn, well or other structure or hazard on said right of way.

Unless otherwise herein specifically provided, the center line of the electric power line initially constructed on this right of way shall be the center line of said right of way.

Should Grantee, or its successors, remove its facilities from said land and abandon said right of way, the rights herein created in Grantee shall terminate, but with the right to remove therefrom all of Grantee's property thereon.

It is understood that Grantors shall have, at all times the right to use said right of way for any lawful purpose provided it does not interfere with the rights herein created in Grantee, and that Grantee will not enclose said right of way, and Grantor will use the best efforts to protect Grantee's property on said right of way.

WITNESS my/our signature, this the 14th day of APRIL, 19 86

WITNESS: Russell J. Lee

X Fred Watford

STATE OF MISSISSIPPI
COUNTY OF MADISON

Personally appeared before me, the undersigned authority in and for the above named jurisdiction, the within named RUSSELL J. LEE, one of the subscribing witnesses to the foregoing instrument, who being first duly sworn, deposeth and saith that he saw the within named FRED WATFORD, and whose names are subscribed thereto, sign and deliver the same to the said Mississippi Power & Light Company; that he, this affiant, subscribed his name as a witness thereto in the presence of the above named Grantors, and RUSSELL J. LEE

Russell J. Lee

Sworn to and subscribed before me, this the 27 day of July, 19 86

Carol Fairchild

My Commission Expires My Commission Expires July 8, 1990

(Official Title)

STATE OF MISSISSIPPI, County of Madison:

I, Billy V. Cooper, Clerk of the Chancery Court of Said County, certify that the within instrument was filed for record in my office this 16 day of October, 19 86, at 9:00 o'clock A.M., and was duly recorded on the ..... day of OCT. 16 1986, 19....., Book No. 220 on Page 570 in my office.

Witness my hand and seal of office, this the ..... of OCT 16 1986, 19.....

BILLY V. COOPER, Clerk

By D. Wright, D.C.

C

85-0230

BOOK 220 PAGE 571 Madison County, Mississippi

Distribution LINE WA 65531 FCA

09955

RIGHT OF WAY INSTRUMENT

In consideration of $ 1.00 cash, and other valuable considerations, receipt of all of which is hereby acknowledged, I/we (acting personally and for and on behalf of our heirs, successors, and assigns and any other person claiming or to claim the property hereinafter described, called collectively "Grantors") do hereby grant, convey and warrant unto MISSISSIPPI POWER & LIGHT COMPANY,

its successors and assigns (herein called "Grantee"), a right of way and easement 15 feet in width for the location construction, reconstruction, operation, maintenance, and removal of electric power and/or communications lines and circuits, including poles, towers, cross arms, insulators, wires, cables, hardware, transformers, switches, guy wires, anchors and all other equipment, structures, material and appliances, now or hereafter used, useful or desired in connection therewith, over, across, under, and on that land in the County of Madison, Mississippi, described as follows, to-wit:

Centerline of Said Easement is to be pole line as staked and Pointed out to Grantor, on Grantor's Property, Said Property being situated in the NW¼ of Section 22 Township 7N Range 1E.

together with the right of ingress and egress to and from said right of way, across the adjoining land of the Grantors, the passage of vehicles and equipment upon said right of way and the right to install and maintain guy wires and anchors beyond the limits of said right of way.

Grantee shall have the full right, without further compensation, to clear and keep clear said right of way, including the right to cut down, condition, treat or otherwise remove all trees, timber, undergrowth, and other obstruction. Grantee shall have the further right to cut down from time to time all trees that are tall enough to strike the wires in falling, where located beyond the limits of said right of way, (called "danger trees"). Payment for the first cutting of danger trees is included in the above consideration. Grantee shall pay to Grantor, or his successor in title, the reasonable market value of danger trees cut thereafter.

Grantors covenant that they will not construct or permit the construction of any house, barn, well or other structure or hazard on said right of way.

Unless otherwise herein specifically provided, the center line of the electric power line initially constructed on this right of way shall be the center line of said right of way.

Should Grantee, or its successors, remove its facilities from said land and abandon said right of way, the rights herein created in Grantee shall terminate, but with the right to remove therefrom all of Grantee's property thereon.

It is understood that Grantors shall have, at all times the right to use said right of way for any lawful purpose provided it does not interfere with the rights herein created in Grantee, and that Grantee will not enclose said right of way, and Grantor will use the best efforts to protect Grantee's property on said right of way.

WITNESS my/our signature, this the 22nd day of April 19 85

Reg Ladner

Charles R Weir

STATE OF MISSISSIPPI
COUNTY OF MADISON

Personally appeared before me, the undersigned authority in and for the above named jurisdiction, the within named REG LADNER one of the subscribing witnesses to the foregoing instrument, who being first duly sworn, deposeth and saith that he saw the within named Charles R. Weir, and whose names are subscribed thereto, sign and deliver the same to the said Mississippi Power & Light Company; that he, this affiant, subscribed his name as a witness thereto in the presence of the above named Grantors, and

x Reg Ladner

Sworn to and subscribed before me, this the 22 day of July 19 86

Carol Fendiburke

My Commission Expires July 8, 1990

My Commission Expires

(Official Title)

STATE OF MISSISSIPPI, County of Madison:

I, Billy V. Cooper, Clerk of the Chancery Court of Said County, certify that the within instrument was filed for record in my office this 16 day of October, 19 86, at 9:00 o'clock a M., and was duly recorded on the OCT 16 1986 day of, 19....., Book No 220 on Page 571 in my office.

Witness my hand and seal of office, this the OCT 16 1986 of, 19.....

BILLY V. COOPER, Clerk

By D. Wright, D.C.

Electrical Distribution BOOK 220 PAGE 572 Madison County, Mississippi
LINE WA 65604 FCA 3602
86-0852

09956

RIGHT OF WAY INSTRUMENT

In consideration of $ 1.00 cash, and other valuable considerations, receipt of all of which is hereby acknowledged, I/we (acting personally and for and on behalf of our heirs, successors, and assigns and any other person claiming or to claim the property hereinafter described, called collectively "Grantors") do hereby grant, convey and warrant unto MISSISSIPPI POWER & LIGHT COMPANY, its successors and assigns (herein called "Grantee"), a right of way and easement 10 feet in width for the location construction, reconstruction, operation, maintenance, and removal of electric power and/or communications lines and circuits, including poles, towers, cross arms, insulators, wires, cables, hardware, transformers, switches, guy wires, anchors and all other equipment, structures, material and appliances, now or hereafter used, useful or desired in connection therewith, over, across, under, and on that land in the County of Madison, Mississippi, described as follows, to-wit.

A CERTAIN PARCEL OF LAND LYING AND BEING SITUATED IN THE N.E. QUARTER OF SECTION 25, TOWNSHIP 9N RANGE 2E MADISON COUNTY, MISSISSIPPI, AS STAKED AND POINTED OUT TO GRANTOR.

together with the right of ingress and egress to and from said right of way across the adjoining land of the Grantors, the passage of vehicles and equipment upon said right of way and the right to install and maintain guy wires and anchors beyond the limits of said right of way.

Grantee shall have the full right, without further compensation, to clear and keep clear said right of way, including the right to cut down, condition, treat or otherwise remove all trees, timber, undergrowth, and other obstruction. Grantee shall have the further right to cut down from time to time all trees that are tall enough to strike the wires in falling, where located beyond the limits of said right of way, (called "danger trees"). Payment for the first cutting of danger trees is included in the above consideration. Grantee shall pay to Grantor, or his successor in title, the reasonable market value of danger trees cut thereafter.

Grantors covenant that they will not construct or permit the construction of any house, barn, well or other structure or hazard on said right of way.

Unless otherwise herein specifically provided, the center line of the electric power line initially constructed on this right of way shall be the center line of said right of way.

Should Grantee, or its successors, remove its facilities from said land and abandon said right of way, the rights herein created in Grantee shall terminate, but with the right to remove therefrom all of Grantee's property thereon.

It is understood that Grantors shall have, at all times the right to use said right of way for any lawful purpose provided it does not interfere with the rights herein created in Grantee, and that Grantee will not enclose said right of way, and Grantor will use the best efforts to protect Grantee's property on said right of way.

WITNESS my/our signature, this the 11th day of August, 1986

Ruth Swain

Ken Whitten

STATE OF MISSISSIPPI
COUNTY OF Madison

Personally appeared before me, the undersigned authority in and for the above named jurisdiction, the within named Ruth Swain, one of the subscribing witnesses to the foregoing instrument, who being first duly sworn, deposeth and saith that he saw the within named Ken Whitten, _____, and _____ whose names are subscribed thereto, sign and deliver the same to the said Mississippi Power & Light Company; that he, this affiant, subscribed his name as a witness thereto in the presence of the above named Grantors, and _____

Ruth Swain

Sworn to and subscribed before me, this the 9 day of September, 1986.

Carol Fendelbuke
Notary
(Official Title)

My Commission Expires: My Commission Expires July 8, 1987

STATE OF MISSISSIPPI, County of Madison:

I, Billy V. Cooper, Clerk of the Chancery Court of Said County, certify that the within instrument was filed for record in my office this 16 day of October, 19 86, at 9:00 o'clock a M., and was duly recorded on the 16 day of OCT 16 1986, 19..., Book No 220 on Page 572 in my office.

Witness my hand and seal of office, this the ..... of ....., 19.....

OCT 16 1986

BILLY V. COOPER, Clerk

By D. W. Wright, D.C.

DISTRIBUTION BOOK 220 PAGE 573 Madison County, Mississippi
LINE WA 65600 FCA 360.2
BA
RT. 8600
09957

RIGHT OF WAY INSTRUMENT

In consideration of $ 1.00 cash, and other valuable considerations, receipt of all of which is hereby acknowledged, I/we (acting personally and for and on behalf of our heirs, successors, and assigns and any other person claiming or to claim the property hereinafter described, called collectively "Grantors") do hereby grant, convey and warrant unto MISSISSIPPI POWER & LIGHT COMPANY, its successors and assigns (herein called "Grantee"), a right of way and easement 30 feet in width for the location construction, reconstruction, operation, maintenance, and removal of electric power and/or communications lines and circuits, including poles, towers, cross arms, insulators, wires, cables, hardware, transformers, switches, guy wires, anchors and all other equipment, structures, material and appliances, now or hereafter used, useful or desired in connection therewith, over, across, under, and on that land in the County of Madison, Mississippi, described as follows, to-wit:

Center line of said easement is to be pole line as staked and pointed out to Grantor on Grantor's property. Said property being situated in the NORTHEAST Quarter of Section 5, Township 7 NORTH, Range 2 EAST, Madison County, Mississippi.

together with the right of ingress and egress to and from said right of way across the adjoining land of the Grantors, the passage of vehicles and equipment upon said right of way and the right to install and maintain guy wires and anchors beyond the limits of said right of way.

Grantee shall have the full right, without further compensation, to clear and keep clear said right of way, including the right to cut down, condition, treat or otherwise remove all trees, timber, undergrowth, and other obstruction. Grantee shall have the further right to cut down from time to time all trees that are tall enough to strike the wires in falling, where located beyond the limits of said right of way, (called "danger trees"). Payment for the first cutting of danger trees is included in the above consideration. Grantee shall pay to Grantor, or his successor in title, the reasonable market value of danger trees cut thereafter.

Grantors covenant that they will not construct or permit the construction of any house, barn, well or other structure or hazard on said right of way.

Unless otherwise herein specifically provided, the center line of the electric power line initially constructed on this right of way shall be the center line of said right of way.

Should Grantee, or its successors, remove its facilities from said land and abandon said right of way, the rights herein created in Grantee shall terminate, but with the right to remove therefrom all of Grantee's property thereon.

It is understood that Grantors shall have, at all times the right to use said right of way for any lawful purpose provided it does not interfere with the rights herein created in Grantee, and that Grantee will not enclose said right of way, and Grantor will use the best efforts to protect Grantee's property on said right of way.

WITNESS my/our signature this the 22 day of August, 1985

Glenn H. Dson

x K F Workman

STATE OF MISSISSIPPI
COUNTY OF Madison

Personally appeared before me, the undersigned authority in and for the above named jurisdiction, the within named Glenn H. Dson, one of the subscribing witnesses to the foregoing instrument, who being first duly sworn, deposeth and saith that he saw the within named K F Workman and whose names are subscribed thereto, sign and deliver the same to the said Mississippi Power & Light Company, that he, this affiant, subscribed his name as a witness thereto in the presence of the above named Grantors, and

Glenn H. Dson

Sworn to and subscribed before me, this the 31 day of July, 1986.

Carol Funderburke
(Official Title)

My Commission Expires My Commission Expires July 8, 1989

STATE OF MISSISSIPPI, County of Madison:

I, Billy V. Cooper, Clerk of the Chancery Court of Said County, certify that the within instrument was filed for record in my office this 16 day of October, 19 86, at 9:00 o'clock a M., and was duly recorded on the ..... day of OCT. 16 1986, 19....., Book No. 220 on Page 573 in my office.

Witness my hand and seal of office, this the ..... of OCT. 16 1986, 19.....

BILLY V. COOPER, Clerk

By M. W. Wright, D.C.

LAMPSON COUNTY MISS.

85-0030

BOOK 220 PAGE 574 MADISON County, Mississippi

ELECTRICAL DISTRIBUTION LINE WA 65536 FCA 360.2

09958

RIGHT OF WAY INSTRUMENT

In consideration of $ 1.00 cash, and other valuable considerations, receipt of all of which is hereby acknowledged, I/we (acting personally and for and on behalf of our heirs, successors, and assigns and any other person claiming or to claim the property hereinafter described, called collectively "Grantors") do hereby grant, convey and warrant unto MISSISSIPPI POWER & LIGHT COMPANY,

its successors and assigns (herein called "Grantee"), a right of way and easement 30 feet in width for the location construction, reconstruction, operation, maintenance, and removal of electric power and/or communications lines and circuits, including poles, towers, cross arms, insulators, wires, cables, hardware, transformers, switches, guy wires, anchors and all other equipment, structures, material and appliances, now or hereafter used, useful or desired in connection therewith, over, across, under, and on that land in the County of

MADISON, Mississippi, described as follows, to-wit:

A CERTAIN PARCEL OF LAND LOCATED & BEING SITUATED IN THE SOUTHWEST QUARTER SECTION 15, TOWNSHIP 7 NORTH, RANGE 2 EAST, AS STAKED & POINTED OUT TO GRANTOR

together with the right of ingress and egress to and from said right of way across the adjoining land of the Grantors, the passage of vehicles and equipment upon said right of way and the right to install and maintain guy wires and anchors beyond the limits of said right of way.

Grantee shall have the full right, without further compensation, to clear and keep clear said right of way, including the right to cut down, condition, treat or otherwise remove all trees, timber, undergrowth, and other obstruction. Grantee shall have the further right to cut down from time to time all trees that are tall enough to strike the wires in falling, where located beyond the limits of said right of way, (called "danger trees"). Payment for the first cutting of danger trees is included in the above consideration. Grantee shall pay to Grantor, or his successor in title, the reasonable market value of danger trees cut thereafter.

Grantors covenant that they will not construct or permit the construction of any house, barn, well or other structure or hazard on said right of way.

Unless otherwise herein specifically provided, the center line of the electric power line initially constructed on this right of way shall be the center line of said right of way.

Should Grantee, or its successors, remove its facilities from said land and abandon said right of way, the rights herein created in Grantee shall terminate, but with the right to remove therefrom all of Grantee's property thereon.

It is understood that Grantors shall have, at all times the right to use said right of way for any lawful purpose provided it does not interfere with the rights herein created in Grantee, and that Grantee will not enclose said right of way, and Grantor will use the best efforts to protect Grantee's property on said right of way.

WITNESS my/our signature, this the 23 day of January 1985

Jesse Ross

Alvin Roy Wright

Shaw W. Wright

STATE OF MISSISSIPPI
COUNTY OF MADISON

Personally appeared before me, the undersigned authority in and for the above named jurisdiction, the within named JESSE ROSS, one of the subscribing witnesses to the foregoing instrument, who being first duly sworn, deposeth and saith that he saw the within named SHAW W. WRIGHT, ALVIN ROY WRIGHT, and whose names are subscribed thereto, sign and deliver the same to the said Mississippi Power & Light Company; that he, this affiant, subscribed his name as a witness thereto in the presence of the above named Grantors, and

Jesse Ross

Sworn to and subscribed before me, this the 22 day of July 1986

Carol Sunderbeck

My Commission Expires July 8, 1990

My Commission Expires

(Official Title)

STATE OF MISSISSIPPI, County of Madison:

I, Billy V. Cooper, Clerk of the Chancery Court of Said County, certify that the within instrument was filed for record in my office this 16 day of October, 19 86, at 9:00 o'clock a M., and was duly recorded on the day of OCT 16 1986, 19, Book No 220 on Page 574 in my office.

Witness my hand and seal of office, this the of OCT 16 1986, 19

BILLY V. COOPER, Clerk

By N. Wright, D.C.

BOOK 220 PAGE 575 INDEXED 09959

CONSENT AND LICENSE AGREEMENT

This agreement made this day by and between MISSISSIPPI POWER & LIGHT COMPANY a corporation, herein called "Company" and GARY TAYLOR, herein called "Licensee,"

WITNESSETH:

1. The Licensee is the owner of Lot 158, Deerfield, Phase I, a subdivision in and to the County of Madison, State of Mississippi, according to a map or plat thereof recorded in Plat Cabinet "B", Slide 36 thereof, in the office of the Chancery Clerk of Madison County, Mississippi;

2. That, upon the filing of the subdivision plat of Deerfield, Phase I, there were reserved certain utility easements for the servicing of utilities by various utility companies; that, a 5 foot utility easement was reserved along the west side of the above mentioned lot for the servicing of utilities;

3. That the Licensee has contructed and desires to maintain inside said easement for a distance of 1 foot the garage which is attached to the dwelling house constructed thereon, all as shown by survey of Glenn Pilgrim dated 9/8/86, a copy attached hereto marked Exhibit "A";

4. The Company hereby gives its consent to the continued use of the portion of the easement described above by the Licensee as shown by Exhibit "A" attached hereto and grants to the Licensee and/or his successors in title a license to keep and maintain said garage on the Company's said easement, subject to the following conditions, which constitute the consideration for this grant and consent:

(a) Licensee agrees to use that portion of the garage into said easement only for purposes as herein set forth and Company shall not be liable for any damage to Licensee's property caused by the Company's operation as the result of granting this license and consent to Licensee;

(b) Licensee agrees to defend and indemnify the Company and its officers and employees against any and all costs, claims and liability for death, injury

and damage of all kinds arising out of the exercise of Licensee's rights under this agreement, whether or not alleged to be caused or contributed to by negligence of the Company;

5. The Licensee will use the utmost care to avoid damage to the Company's facilities on said easement and will reimburse the Company for any such damage caused by Licensee's use of said premises or exercise of rights hereunder by the Licensee.

6. The rights granted hereunder are not greater than the rights possessed by the Company in said land and/or easement.

7. This agreement is binding on the Licensee, its successors and assigns.

8. Although this easement is not now being used by the Company, the Licensee agrees to warn all persons on said premises claiming under Licensee of any danggrs which may arise as a result of the granting of this consent and use by Licensee.

WITNESS THE SIGNATURES of the Company and Licensee this, the 25 day of September, 1986.

BY Gary Taylor

GARY TAYLOR, LICENSEE

MISSISSIPPI POWER & LIGHT COMPANY

BY: CH Watters

Vice President

BOOK 220 PAGE 577

STATE OF MISSISSIPPI

COUNTY OF HINDS

This day personally appeared before me, the undersigned authority in and for the state and county aforesaid, C. Walters who acknowledged to me that he is Vice President of Mississippi Power & Light Co., a corporation, and that he signed, executver and delivered the above and foregoing instrument for and on behalf ofsaid corporation, as the act and deed of said corporation on the day and year therein mentioned, he being first duly authorized so to do.

GIVEN UNDER MY HAND AND OFFICIAL SEAL this 25th day of September, 1986.

Cathrine M. Conwell
NOTARY PUBLIC

MY COMM. EX: My Commission Expires January 31, 1990.

STATE OF MISSISSIPPI
COUNTY OF HINDS

This day personally appeared before me, the undersigned authority in and for the state and county aforesaid, Gary Taylor, who acknowledged to me that he signed, executed and delivered the above and foregoing instrument as his act and deed on the day and year therein mentioned.

GIVEN UNDER MY HAND AND OFFICIAL SEAL this 26 day of September, 1986.

Catherine O. Lee
NOTARY PUBLIC

MY COMM. EX: 1-15-87

BOOK 220 PAGE 578

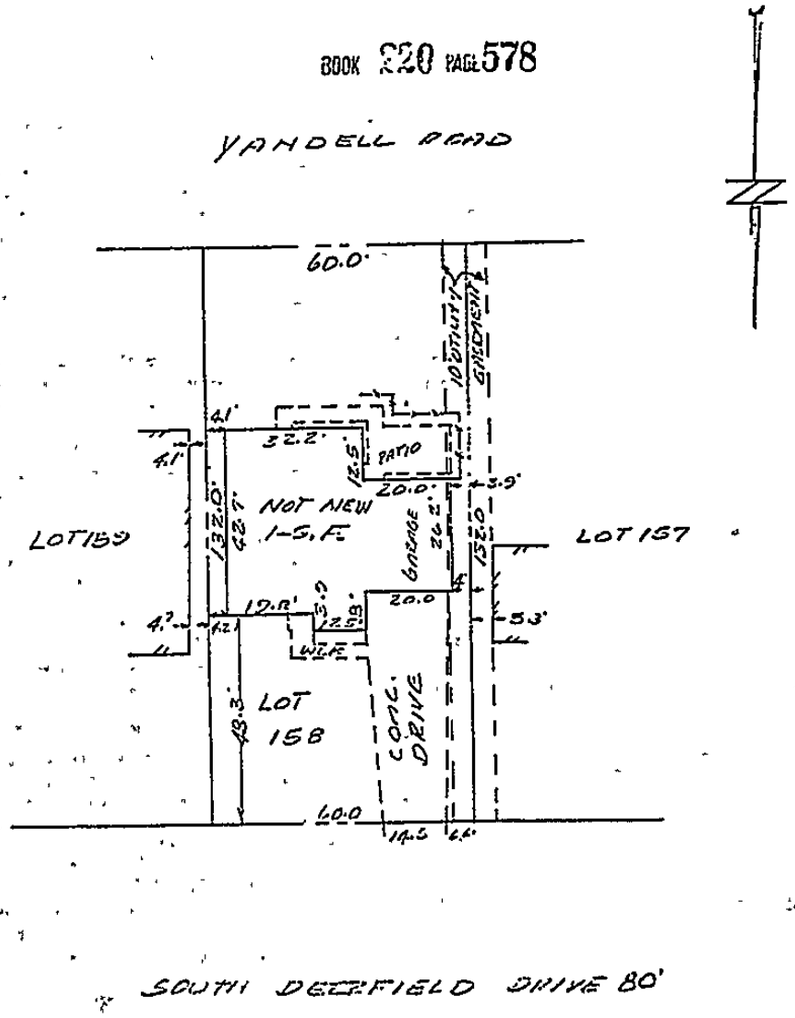

Owner _____

This lot IS NOT located in Hud's Flood Area.

GLENN H. PILGRIM
Registered Land Surveyor No. 1048

Plat of LOT 158 DEERFIELD PLACE I
County MADISON Mississippi
Plat Book CABINET E Page 26
Date 9-12-86 Scale: 1" = 30

SURVEYOR'S REPORT

BOOK 220 PAGE 579

(To be filled out and signed with all surveys)

THIS IS TO CERTIFY, that on 9-8, 19 86 I made an accurate survey of the premises standing in the name of GARY TAYLOR BUILDER situated at CANTON (City) MADISON (County) MISSISSIPPI (State) briefly described as: LOT 158 and shown on the accompanying survey entitled: LOT 158 DEERFIELD PHASE I

I made a careful inspection of said premises and of the buildings located thereon at the time of making such survey, *and again on* _____, 19____, and at the time of such latter inspection I found _____ to be in possession of said premises as _____ (owner)

I further certify as to the existence or non-existence of the following at the time of my last inspection:

1. Rights of way, old highways, or abandoned roads, lanes or driveways, drains, sewer, water, gas or oil pipe lines across said premises: NONE

2. Springs, streams, rivers, ponds, or lakes located, bordering on or running through said premises: NONE

3. Cemeteries or family burying grounds located on said premises. (Show location on plat): NONE

4. Telephone, telegraph or electric power poles, wires or lines overhanging or crossing said premises and serving other property or properties: SEE UTILITY EASEMENT AS SHOWN ON ATTACHED PLAT

5. Joint driveways or walkways; party walls or rights of support; porches, steps or roofs used in common or joint garages: NONE

6. Encroachments, or overhanging projections: (If the buildings, projections or cornices thereof, or signs affixed thereto, fences or other indications of occupancy encroach upon or overhang adjoining properties, or the like encroach upon or overhang surveyed premises, specify all such): NOTE THE GARAGE DOES NOT CLEAR THE UTILITY EASEMENT

7. Physical evidence of boundary lines on all sides. (Be specific): CLEAR

8. Indications of building construction, alterations or repairs within recent months NONE

(a) If new improvements under construction, how far have they progressed?

9. Changes in street lines either completed or officially proposed: NONE

(a) Are there indications of recent street or sidewalk construction or repairs? NONE

10. If the surveyed premises are subject to restrictive covenants, do the improvements, use and occupancy comply with such? (If the premises are subject to restrictive covenants, have the examining attorney furnish you verbatim copy of them) SEE ATTORNEY STATEMENT

Glenn H. Pilgrim
Civil Engineer or Surveyor

STATE OF MISSISSIPPI, County of Madison:

I, Billy V. Cooper, Clerk of the Chancery Court of Said County, certify that the within instrument was filed for record in my office this 16 day of October, 19 86, at 9:00 o'clock A M., and was duly recorded on the 16 day of OCT 16 1986, 19....., Book No 220 on Page 579 in my office.

Witness my hand and seal of office, this the ..... of OCT 16 1986, 19.....

BILLY V. COOPER, Clerk

By D. Wright, D.C.

RELEASE FROM DELINQUENT TAX SALE
(INDIVIDUAL)
DELINQUENT TAX SALE
STATE OF MISSISSIPPI, COUNTY OF MADISON

BOOK 220 PAGE 580

№ 8221

Redeemed Under H.B. 547 Approved April 2, 1932

INDEXED 9969

I, Billy V. Cooper, the undersigned Chancery Clerk in and for the County and State aforesaid, having this day received from Brinegar Homes Inc

the sum of Fifty six and 29/100 DOLLARS ($56.29)
being the amount necessary to redeem the following described land in said County and State, to-wit:

DESCRIPTION OF LAND	SEC	TWP	RANGE	ACRES
Lot 25 Planters Grove S/D Part 2	19	7	2E	
		Ridgeland		

Which said land assessed to Callenwood, Inc and sold on the 25 day of August 1986 to Emmett Eaton for taxes thereon for the year 1985 do hereby release said land from all claim or title of said purchaser on account of said sale.

IN WITNESS WHEREOF, I have hereunto set my signature and the seal of said office on this the 16 day of Oct 1986 Billy V. Cooper, Chancery Clerk.

(SEAL) By N. Wright D.C.

STATEMENT OF TAXES AND CHARGES

(1) State and County Tax Sold for (Exclusive of damages, penalties, fees) $ 43.19
(2) Interest $ 3.07
(3) Tax Collector's 2% Damages (House Bill No. 14, Session 1932) $
(4) Tax Collector Advertising --Selling each separate described subdivision as set out on assessment roll. $1.00 plus 25cents for each separate described subdivision $
(5) Printer's Fee for Advertising each separate subdivision $1.00 each $ 3.00
(6) Clerk's Fee for recording 10cents and indexing 15cents each subdivision. Total 25cents each subdivision $
(7) Tax Collector--For each conveyance of lands sold to individuals $1.00 $
(8) TOTAL TAXES AND COSTS AFTER SALE BY TAX COLLECTOR $ 49.21
(9) 5% Damages on TAXES ONLY. (See Item 1) $ 2.16
(10) 1% Damages per month or fraction on 1985 taxes and costs (Item 8 --Taxes and costs only 2 Months $ .98
(11) Fee for recording redemption 25cents each subdivision $ .25
(12) Fee for indexing redemption 15cents for each separate subdivision $ .15
(13) Fee for executing release on redemption $ 1.00
(14) Fee for Publication (Sec. 27-43-3 as amended by Chapter 375, House Bill No. 457.) $
(15) Fee for issuing Notice to Owner, each $2.00 $
(16) Fee Notice to Lienors @ $2.50 each $
(17) Fee for mailing Notice to Owner $1.00 $
(18) Sheriff's fee for executing Notice on Owner if Resident $4.00 $
TOTAL $ 53.75
(19) 1% on Total for Clerk to Redeem $ .54
(20) GRAND TOTAL TO REDEEM from sale covering 1985 taxes and to pay accrued taxes as shown above $ 54.29
2.00
56.29

Excess bid at tax sale $ ✓

Emmett Eaton 52.35
Clerk 1.94
Rec. Fee 2.00
56.29

White - Your Invoice
Pink - Return with your remittance
Canary - Office Copy

STATE OF MISSISSIPPI, County of Madison:

I, Billy V. Cooper, Clerk of the Chancery Court of Said County, certify that the within instrument was filed for recording in my office this 16 day of Oct, 1986, at 9:50 o'clock A M, and was duly recorded on the OCT 16 1986 day of ....., 19....., Book No 220 on Page 580 in my office.

Witness my hand and seal of office, this the ..... of OCT 16 1986, 19.....

BILLY V. COOPER, Clerk

By N. Wright, D.C.

9961

INDEXED

BOOK 220 PAGE 581 **WARRANTY DEED** № 95

FOR AND IN CONSIDERATION of the sum of One Hundred Fifty and no/100---------- DOLLARS ($ 150.00**********),

the receipt and sufficiency of which is hereby acknowledged, THE CITY OF CANTON, MISSISSIPPI, does hereby convey and forever warrant unto Mrs. Selena Jones - 360 Johnson St., Canton, MS 39046, the following described land lying and being situated in the City of Canton, Madison County, Mississippi, to-wit:

E½ Lot 88 of Block "E" of the Onisha Burks Memory Gardens Cemetery, according to the map or plat thereof on file in the office of the Chancery Clerk of Madison County, Mississippi, in Plat Slide B-47, B-48, B-49.

This conveyance is made under authority of an ordinance of the Mayor and Board of Aldermen of the City of Canton recorded in Minute Book 23 at page 193, in the office of the Clerk of said City, and the conveyance and the Warranty herein contained is subject to the provisions of said ordinance, the provisions and terms of which are incorporated and made a part hereof by reference.

IN WITNESS WHEREOF, the City of Canton has caused its signature to be subscribed and its official seal affixed hereto on the 10th day of October, 19 86.

(SEAL)

CITY OF CANTON, MISSISSIPPI

BY: Angie P Moulds
(Deputy) CLERK

STATE OF MISSISSIPPI
COUNTY OF MADISON

PERSONALLY appeared before me the undersigned authority in and for the jurisdiction above mentioned, Wanda A. Baldwin personally known to me to be the Clerk of the City of Canton, Mississippi, who acknowledged that she signed, affixed the seal of said City thereto, and delivered the foregoing deed on the date therein stated, as and for the act and deed of said City, being first duly authorized so to do.

GIVEN UNDER my hand and official seal this the 10th day of October, 1986.

Sidney Lanier
Notary Public

My Commission Expires: May 2, 1990

STATE OF MISSISSIPPI, County of Madison:

I, Billy V. Cooper, Clerk of the Chancery Court of Said County, certify that the within instrument was filed for record in my office this 16 day of Oct, 19 86, at 11:10 o'clock a M., and duly recorded on the OCT 16 1986 day of OCT 16 1986, 19, Book No 220 on Page 581, in my office.

Witness my hand and seal of office, this the ..... of ..... 19.....

BILLY V. COOPER, Clerk

By D. Wright, D.C.

BOOK 220 PAGE 582

INDEXED 9962

WARRANTY DEED

№ 94

FOR AND IN CONSIDERATION of the sum of Seventy Five and No/100---------- DOLLARS ($ 75.00*******), the receipt and sufficiency of which is hereby acknowledged, THE CITY OF CANTON, MISSISSIPPI, does hereby convey and forever warrant unto Luther Lee Wilson ~~157 Wacker Drive - Jackson, MS 39206~~, the following described land lying and being situated in the City of Canton, Madison County, Mississippi, to-wit:

SE¼ Lot 91 of Block F of the Onisha Burks Memory Gardens Cemetery, according to the map or plat thereof on file in the office of the Chancery Clerk of Madison County, Mississippi, in Plat Slide B-47, B-48, B-49.

This conveyance is made under authority of an ordinance of the Mayor and Board of Aldermen of the City of Canton recorded in Minute Book 23 at page 193, in the office of the Clerk of said City, and the conveyance and the Warranty herein contained is subject to the provisions of said ordinance, the provisions and terms of which are incorporated and made a part hereof by reference.

IN WITNESS WHEREOF, the City of Canton has caused its signature to be subscribed and its official seal affixed hereto on the 6th day of October, 19 86.

(SEAL)

CITY OF CANTON, MISSISSIPPI

BY: Ginger P Mack
(Deputy) CLERK

STATE OF MISSISSIPPI
COUNTY OF MADISON

PERSONALLY appeared before me the undersigned authority in and for the jurisdiction above mentioned, Wanda A. Baldwin personally known to me to be the Clerk of the City of Canton, Mississippi, who acknowledged that she signed, affixed the seal of said City thereto, and delivered the foregoing deed on the date therein stated, as and for the act and deed of said City, being first duly authorized so to do.

GIVEN UNDER my hand and official seal this the 10th day of October, 1986.

Sidney Funnel
Notary Public

My Commission Expires: May 2, 1990

STATE OF MISSISSIPPI, County of Madison:

I, Billy V. Cooper, Clerk of the Chancery Court of Said County, certify that the within instrument was filed for record in my office this 16 day of Oct, 19 86, at 11:10 o'clock A M., and was duly recorded on the ..... day of OCT. 16. 1986, 19....., Book No 220 on Page 582 in my office.

Witness my hand and seal of office, this the ..... of OCT 16 1986, 19.....

BILLY V. COOPER, Clerk

By D. Wright, D.C.

C

BOOK 220 PAGE 583

INDEXED

9963

№ 93

WARRANTY DEED

FOR AND IN CONSIDERATION of the sum of One Hundred Fifty and No/100---------- DOLLARS ($ 150.00*********), the receipt and sufficiency of which is hereby acknowledged, THE CITY OF CANTON, MISSISSIPPI, does hereby convey and forever warrant unto Gertrude Clerk and Alex A. Ward, the following described land lying and being situated in the City of Canton, Madison County, Mississippi, to-wit:

E½ Lot 89 of Block F of the Onisha Burks Memory Gardens Cemetery, according to the map or plat thereof on file in the office of the Chancery Clerk of Madison County, Mississippi, in Plat Slide B-47, B-48, B-49.

This conveyance is made under authority of an ordinance of the Mayor and Board of Aldermen of the City of Canton recorded in Minute Book 23 at page 193, in the office of the Clerk of said City, and the conveyance and the Warranty herein contained is subject to the provisions of said ordinance, the provisions and terms of which are incorporated and made a part hereof by reference.

IN WITNESS WHEREOF, the City of Canton has caused its signature to be subscribed and its official seal affixed hereto on the 1st day of October, 19 86.

(SEAL)

CITY OF CANTON, MISSISSIPPI

BY: Wanda A. Baldwin
(Deputy) CLERK

STATE OF MISSISSIPPI
COUNTY OF MADISON

PERSONALLY appeared before me the undersigned authority in and for the jurisdiction above mentioned, Wanda A. Baldwin personally known to me to be the Clerk of the City of Canton, Mississippi, who acknowledged that she signed, affixed the seal of said City thereto, and delivered the foregoing deed on the date therein stated, as and for the act and deed of said City, being first duly authorized so to do.

GIVEN UNDER my hand and official seal this the 30th day of September, 1986.

Sidney Russell
Notary Public

My Commission Expires: May 27, 1990

STATE OF MISSISSIPPI, County of Madison:

I, Billy V. Cooper, Clerk of the Chancery Court of Said County, certify that the within instrument was filed for record in my office this 16 day of Oct, 19 86, at 11:10 o'clock A. M., and was duly recorded on the ..... day of ....., 19....., Book No 220 on Page 583 in my office.

Witness my hand and seal of office, this the ..... of OCT 16 1986, 19.....

BILLY V. COOPER, Clerk

By N. Wright, D.C.

OCT 16 1986

MADISON COUNTY, MISSISSIPPI

C

BOOK 220 PAGE 584

9964

QUITCLAIM DEED

FOR AND IN CONSIDERATION of the sum of Ten Dollars ($10.00) cash in hand paid and other good and valuable consideration, the receipt and sufficiency of which is hereby acknowledged, GEORGIA BROWN AND CHARLIE BROWN, Grantors, do hereby remise, release, convey and forever quitclaim unto MADISON COUNTY, a political subdivision of the State of Mississippi, Grantee, all of their estate, right, title and interest in and to the following described real property lying and being situated in Madison County, Mississippi, to wit:

Commence at the Northeast corner of said Section 22, T7N-R1E and run thence Southerly along a fence line running along the East line of said Section 22 for a distance of 658.73 feet; turn thence right through a deflection angle of 02 degrees 03 minutes 48 seconds and continue in a Southerly direction along said fence for a distance of 660.00 feet to the POINT OF BEGINNING of the property herein described; from said POINT OF BEGINNING turn thence right through a deflected angle of 89 degrees 14 minutes 58 seconds and run in a Westerly direction for a distance of 1324.30 feet to an iron pin; turn thence left through a deflection angle of 02 degrees 31 minutes 27 seconds and run in a Westerly direction for a distance of 1282.69 feet to a point on the East line of Hickory Road; turn thence right through a deflection angle of 92 degrees 00 minutes 21 seconds and run in a Northerly direction along the East line of said Hickory Road for a distance of 20.01 feet; thence leaving the East line of said Hickory Road turn right through a deflection angle of 87 degrees 59 minutes 39 seconds and run in an Easterly direction for a distance of 1282.43 feet; turn thence right through a deflection angle of 02 degrees 31 minutes 27 seconds and continue in an Easterly direction for a distance of 1325.00 feet; turn thence right through a deflection angle of 90 degrees 45 minutes 02 seconds and run in a Southerly direction for a distance of 20.00 feet to the POINT OF BEGINNING, Containing 1.2 acres more or less.

Lying and being situated in the South 1/2 of the North 1/2 of the Northeast 1/4 of Section 22, Township 7 North, Range 1 East, Madison County, Mississippi.

WITNESS OUR SIGNATURE on this the 16TH day of October, 1986.

Georgia Brown
GEORGIA BROWN

Charlie Brown
CHARLIE BROWN

BOOK 220 PAGE 585

STATE OF MISSISSIPPI

COUNTY OF MADISON

PERSONALLY APPEARED BEFORE ME, the undersigned authority in and for the jurisdiction above stated, the within named GEORGIA BROWN AND CHARLIE BROWN, who stated and acknowledged to me that they did sign and deliver the above and foregoing instrument on the date and for the purposes therein stated.

GIVEN UNDER MY HAND AND OFFICIAL SEAL, this the 16th day of October, 1986.

NOTARY PUBLIC

MY COMMISSION EXPIRES:

My Commission Expires 1989

GRANTOR:

60 Aaron Lane
Madison, Ms. 39110
Phone: (601) 856-1965 (after 10/27/86)
366-0285 (now)

GRANTEE:

G3101508
302/

STATE OF MISSISSIPPI, County of Madison:

I, Billy V. Cooper, Clerk of the Chancery Court of Said County, certify that the within instrument was filed for record in my office this 16 day of October, 19 86, at 11:30 o'clock a M., and was duly recorded on the 16 day of OCT 16 1986, 19..., Book No. 220 on Page 585 in my office.

Witness my hand and seal of office, this the ... of OCT 16 1986, 19...

BILLY V. COOPER, Clerk

By ... D. Wright ..., D.C.

9965

BOOK 220 PAGE 586

INDEXED

QUITCLAIM DEED

FOR AND IN CONSIDERATION of the sum of Ten Dollars ($10.00) cash in hand paid and other good and valuable consideration, the receipt and sufficiency of which is hereby acknowledged, EASTER HARRIS, Grantor, does hereby remise, release, convey and forever quitclaim unto MADISON COUNTY, a political subdivision of the State of Mississippi, Grantee, all of her estate, right, title and interest in and to the following described real property lying and being situated in Madison County, Mississippi, to wit:

Commence at the Northeast corner of said Section 22, T7N-R1E and run thence Southerly along a fence line running along the East line of said Section 22 for a distance of 658.73 feet; turn thence right through a deflection angle of 02 degrees 03 minutes 48 seconds and continue in a Southerly direction along said fence for a distance of 660.00 feet to the POINT OF BEGINNING of the property herein described; from said POINT OF BEGINNING turn thence right through a deflected angle of 89 degrees 14 minutes 58 seconds and run in a Westerly direction for a distance of 1324.30 feet to an iron pin; turn thence left through a deflection angle of 02 degrees 31 minutes 27 seconds and run in a Westerly direction for a distance of 1282.69 feet to a point on the East line of Hickory Road; turn thence right through a deflection angle of 92 degrees 00 minutes 21 seconds and run in a Northerly direction along the East line of said Hickory Road for a distance of 20.01 feet; thence leaving the East line of said Hickory Road turn right through a deflection angle of 87 degrees 59 minutes 39 seconds and run in an Easterly direction for a distance of 1282.43 feet; turn thence right through a deflection angle of 02 degrees 31 minutes 27 seconds and continue in an Easterly direction for a distance of 1325.00 feet; turn thence right through a deflection angle of 90 degrees 45 minutes 02 seconds and run in a Southerly direction for a distance of 20.00 feet to the POINT OF BEGINNING, Containing 1.2 acres more or less.

Lying and being situated in the South 1/2 of the North 1/2 of the Northeast 1/4 of Section 22, Township 7 North, Range 1 East, Madison County, Mississippi.

WITNESS OUR SIGNATURE on this the 16 day of October, 1986.

X Easter Harris
EASTER HARRIS

BOOK 220 PAGE 587

STATE OF MISSISSIPPI

COUNTY OF MADISON

PERSONALLY APPEARED BEFORE ME, the undersigned authority in and for the jurisdiction above stated, the within named EASTER HARRIS, who stated and acknowledged to me that she did sign and deliver the above and foregoing instrument on the date and for the purposes therein stated.

GIVEN UNDER MY HAND AND OFFICIAL SEAL, this the 16th day of October, 1986.

NOTARY PUBLIC

MY COMMISSION EXPIRES:

GRANTOR:

46 Aaron Lane
Madison, Ms. 39110

GRANTEE:

G3101511
302/...

STATE OF MISSISSIPPI, County of Madison:

I, Billy V. Cooper, Clerk of the Chancery Court of Said County, certify that the within instrument was filed for record in my office this 16 day of October, 19 86, at 11:30 o'clock a M., and was duly recorded the OCT 16 1986 day of ....., 19....., Book No. 220 on Page 586 in my office.

Witness my hand and seal of office, this the OCT 16 1986 of ....., 19.....

BILLY V. COOPER, Clerk

By N. Wright, D.C.

C

INDEXED

BOOK 220 PAGE 588

9966

QUITCLAIM DEED

FOR AND IN CONSIDERATION of the sum of Ten Dollars ($10.00) cash in hand paid and other good and valuable consideration, the receipt and sufficiency of which is hereby acknowledged, MAGNOLIA STAMPLEY AND HERMAN STAMPLEY, SR., Grantors, do hereby remise, release, convey and forever quitclaim unto MADISON COUNTY, a political subdivision of the State of Mississippi, Grantee, all of their estate, right, title and interest in and to the following described real property lying and being situated in Madison County, Mississippi, to wit:

Commence at the Northeast corner of said Section 22, T7N-R1E and run thence Southerly along a fence line running along the East line of said Section 22 for a distance of 658.73 feet; turn thence right through a deflection angle of 02 degrees 03 minutes 48 seconds and continue in a Southerly direction along said fence for a distance of 660.00 feet to the POINT OF BEGINNING of the property herein described; from said POINT OF BEGINNING turn thence right through a deflected angle of 89 degrees 14 minutes 58 seconds and run in a Westerly direction for a distance of 1324.30 feet to an iron pin; turn thence left through a deflection angle of 02 degrees 31 minutes 27 seconds and run in a Westerly direction for a distance of 1282.69 feet to a point on the East line of Hickory Road; turn thence right through a deflection angle of 92 degrees 00 minutes 21 seconds and run in a Northerly direction along the East line of said Hickory Road for a distance of 20.01 feet; thence leaving the East line of said Hickory Road turn right through a deflection angle of 87 degrees 59 minutes 39 seconds and run in an Easterly direction for a distance of 1282.43 feet; turn thence right through a deflection angle of 02 degrees 31 minutes 27 seconds and continue in an Easterly direction for a distance of 1325.00 feet; turn thence right through a deflection angle of 90 degrees 45 minutes 02 seconds and run in a Southerly direction for a distance of 20.00 feet to the POINT OF BEGINNING, Containing 1.2 acres more or less.

Lying and being situated in the South 1/2 of the North 1/2 of the Northeast 1/4 of Section 22, Township 7 North, Range 1 East, Madison County, Mississippi.

WITNESS OUR SIGNATURE on this the 16 day of October, 1986.

Magnolia Stampley
MAGNOLIA STAMPLEY

Herman Stampley Sr.
HERMAN STAMPLEY, SR.

BOOK 220 PAGE 588

STATE OF MISSISSIPPI

COUNTY OF MADISON

PERSONALLY APPEARED BEFORE ME, the undersigned authority in and for the jurisdiction above stated, the within named MAGNOLIA STAMPLEY AND HERMAN, SR., who stated and acknowledged to me that they did sign and deliver the above and foregoing instrument on the date and for the purposes therein stated.

GIVEN UNDER MY HAND AND OFFICIAL SEAL, this the 16th day of October, 1986.

NOTARY PUBLIC

MY COMMISSION EXPIRES:

20 1989

GRANTOR:

88 Aaron Lane
Madison, Ms. 39110
Phone: (601) 856-4776

GRANTEE:

G3101509
302/

STATE OF MISSISSIPPI, County of Madison:

I, Billy V. Cooper, Clerk of the Chancery Court of Said County, certify that the within instrument was filed for record in my office this 16 day of October, 19 86, at 11:30 o'clock a M, and was duly recorded on the ..... day of ....., 19....., Book No 220 on Page 588 in my office.

Witness my hand and seal of office, this the ..... of OCT 16 1986, 19.....

BILLY V. COOPER, Clerk

By ..... D.C.

BOOK 3270 PAGE 370 BOOK 220 PAGE 590 9960½

GENERAL POWER OF ATTORNEY

STATE OF MISSISSIPPI

COUNTY OF HINDS

KNOW ALL MEN BY THESE PRESENTS, that I, GLADYS COELA BROWN, the undersigned, of 847 Pine Knoll Court, Jackson, Mississippi 39211, hereby make and constitute HAROLD WESLEY BRIDGES, of 847 Pine Knoll Court, Jackson, Mississippi 39211, my true and lawful attorney in fact for me and in my name, place and stead and on my behalf, and for my use and benefit:

1. To exercise or perform any act, power, duty, right or obligation whatsoever that I now have, or may hereafter acquire the legal right, power or capacity to exercise or perform, in connection with, arising from, or relating to any person, item, transaction, thing, business property, real or personal, tangible or intangible, or matter whatsoever;

2. To request, ask, demand, sue for, recover, collect, receive, and hold and possess all such sums of money, debts, dues, commercial papers, checks, drafts, accounts, deposits, legacies, bequests, devises, notes, interest, stock certificates, bonds, dividends, certificates of deposit, annuities, pension and retirement benefits, insurance benefits, and proceeds, and any and all documents of title, choses in action, personal and real property rights, and demands whatsoever, liquidated or unliquidated, as now are, or shall hereafter become, owned by, or due, owing, payable, or belonging to, me or in which I have or may hereafter acquire interest, to have, use and take all lawful means and equitable and legal remedies, procedures, and writs in my name for the collection and recovery thereof, and to adjust, sell, compromise, and agree for the same, and to make, execute,

deliver for me, on my behalf, and in my name, all endorsements, acquittances, releases, receipts, or other sufficient discharges for the same;

3. To lease, purchase, exchange and acquire, and to agree, bargain, and contract for the lease, purchase, exchange, and acquisition of, and to accept, take, receive and possess any real or personal property whatsoever, tangible or intangible, or interest thereon, on such terms and conditions, and under such covenants, as said attorney in fact shall deem proper;

4. To maintain, repair, improve, manage, insure, rent, lease, sell convey, subject to liens, mortgages, subject to deeds of trust, and hypothecate, and in any way or manner deal with all or any part of any real or personal property whatsoever tangible or intangible, or any interest therein, that I now own or may hereafter acquire, for me, in my behalf, and in my name and under such terms and conditions, and under such covenants, as said attorney in fact shall deem proper;

5. To conduct, engage in, and transact any and all lawful business of whatever nature or kind for me, on my behalf, and in my name;

6. To make, receive, sign, endorse, execute, acknowledge delivery, and possess such applications, contracts, agreements, option, covenants, coveyances, deeds, trust deeds, security agreements, bills of sale, leases, mortgages, assignments, insurance policies, bill of lading, warehouse receipts, documents of title, bills, bonds, debentures, checks, drafts, bills of exchange, letters of credit, notes, stock certificates, proxies, warrants, commercial papers, receipts, withdrawal receipts and deposit instruments relating to accounts or deposits in, or certificates of deposit of, banks, savings and loan or other institutions or associations, proofs

of loss, evidences of debts, releases and satisfaction of mortgages, liens, judgment, security agreements and other debts and obligations and such other instruments of writing of whatsoever kind and nature as may be necessary or proper in the exercise of the rights and powers herein granted;

7. I grant to said attorney in fact full power and authority to do, take and perform all and every act and thing whatsoever requisite, proper, or necessary to be done, in the exercise of any of the rights and powers herein granted, as fully to all intents and purposes as I might or could do if personally present, and with full power of substitution or revocation, hereby ratifying and confirming all that said attorney in fact, or his substitute or substitutes, shall lawfully do or cause to be done by virtue of this power of attorney and the rights and powers herein granted.

8. This instrument is to be construed and interpreted as a general power of attorney. The enumeration of specific items, rights, acts or powers herein is not intended to, nor does it, limit or restrict, and is not to be construed or interpreted as limiting or restricting, the special powers herein granted to said attorney in fact.

9. The rights, powers and authority of said attorney in fact herein granted shall commence and be in full force and effect from and after this date, and such rights, powers and authority shall remain in full force and effect from and after this date, and such rights, powers and authority shall remain in full force and effect thereafter until a written revocation of same shall be filed in the office of the Chancery Clerk of records in the County of Madison, State of Mississippi, specifying the termination of the same.

WITNESS MY SIGNATURE, this, the 29th day of September 1986.

Gladys Coela Brown
GLADYS COELA BROWN

STATE OF MISSISSIPPI BOOK 3270 PAGE 373

COUNTY OF Hinds

PERSONALLY came and appeared before me, the undersigned authority, in and for the jurisdiction aforesaid, the within named GLADYS COELA BROWN, who, acknowledged before me that she signed and delivered the above and foregoing General Power of Attorney on the day and year therein mentioned as her own free act and deed.

GIVEN UNDER MY HAND AND OFFICIAL SEAL OF OFFICE this, the 26th day of September, 1986.

Anita Faye Williams
NOTARY PUBLIC

MY COMMISSION EXPIRES:
My Commission Expires March 10, 1990

BOOK 220 PAGE 593

STATE OF MISSISSIPPI, County of Hinds:
I, Pete McGee, Clerk of the Chancery Court of said County, certify that the within instrument was filed for record in my office this 26 day of SEPTEMBER 1986, at 1:25 o'clock P. M., and was duly recorded on the 26 day of SEPTEMBER 1986, Book No 3270 Page 370 in my office.
Witness my hand and seal of office, this the ____ day of SEPTEMBER, 1986.
PETE McGEE, Clerk
By M. D. Dinkerley D.C.

STATE OF MISSISSIPPI, County of Madison:
I, Billy V. Cooper, Clerk of the Chancery Court of Said County, certify that the within instrument was filed for record in my office this 16 day of October, 19 86, at 2:45 o'clock P. M., and was duly recorded on the OCT 16 1986, 19..., Book No 220 on Page 593 in my office.
Witness my hand and seal of office, this the OCT 16 1986, 19...
BILLY V. COOPER, Clerk
By N. Wright D.C.

BOOK 220 PAGE 594 POWER OF ATTORNEY

INDEXED 9963 1/2

KNOW ALL MEN BY THESE PRESENT that I, JOHN H. WILLIAMS, An adult and whose post office address is 155 East Fulton Street, Canton, Mississippi, 39046, do hereby constitute and appoint HELEN K. WILLIAMS, my wife, whose address is the same as mine, my true and lawful attorney for me in my name, place and stead in acting and performing any all acts and doings that I could personally do myself.

Giving and granting unto my said attorney full power and authority to do and perform all and every act and thing whatsoever necessary to be done in the handling and transaction of any busness and personal matters that might arise, signing and executing all necessary papers to be done in and about the premises as fully to all intents and purposes as I might or could do if personally present, hereby ratifying and confirming all my said attorney shall lawfully do or cause to be done by virtue of this instrument.

This meant to be a General Power of Attorney, to cover everyting I might or could do in the future.

I am adult and undfer no legal disabilities of any nature whatsoever and never have been convicted of a felony.

IN WITNESS WHEREOF, I HAVE hereunto set my hand and seal this the 11th day of September, 1986.

John H. Williams
JOHN H. WILLIAMS

STATE OF MISSISSIPPI
COUNTY OF MADISON

PERSONALLY APPEARED before me the undersigned authority in and for said county and state aforesaid, the within named JOHN H. WILLIAMS, who acknowledged to me that he did sign and deliver the foregoing instrument of writing as his act and deed.

GIVEN UNDER MY HAND And official seal of office, this the 11th day of September, 1986.

Marguerite Richardson
NOTARY PUBLIC

(SEAL)

MY COMMISSION EXPIRES: My Commission Expires July 23, 1989

STATE OF MISSISSIPPI, County of Madison:

I, Billy V. Cooper, Clerk of the Chancery Court of Said County, certify that the within instrument was filed for record in my office this 16 day of October, 19 86, at 2:30 o'clock P. M., and was duly recorded on the ..... day of ....., 19....., Book No. 220 on Page 594 in my office.

Witness my hand and the seal of office, this the ..... of ....., 19.....

OCT 16 1986

BILLY V. COOPER, Clerk

By N. Wright, D.C.

BOOK 220 PAGE 595

9968

INDEXED

QUITCLAIM DEED

FOR AND IN CONSIDERATION of the sum of Ten Dollars ($10.00) cash in hand paid and other good and valuable consideration, the receipt and sufficiency of which is hereby acknowledged, SADDIE PRICE, Grantor, does hereby remise, release, convey and forever quitclaim unto MADISON COUNTY, a political subdivision of the State of Mississippi, Grantee, all of her estate, right, title and interest in and to the following described real property lying and being situated in Madison County, Mississippi, to wit:

Commence at the Northeast corner of said Section 22, T7N-R1E and run thence Southerly along a fence line running along the East line of said Section 22 for a distance of 658.73 feet; turn thence right through a deflection angle of 02 degrees 03 minutes 48 seconds and continue in a Southerly direction along said fence for a distance of 660.00 feet to the POINT OF BEGINNING of the property herein described; from said POINT OF BEGINNING turn thence right through a deflected angle of 89 degrees 14 minutes 58 seconds and run in a Westerly direction for a distance of 1324.30 feet to an iron pin; turn thence left through a deflection angle of 02 degrees 31 minutes 27 seconds and run in a Westerly direction for a distance of 1282.69 feet to a point on the East line of Hickory Road; turn thence right through a deflection angle of 92 degrees 00 minutes 21 seconds and run in a Northerly direction along the East line of said Hickory Road for a distance of 20.01 feet; thence leaving the East line of said Hickory Road turn right through a deflection angle of 87 degrees 59 minutes 39 seconds and run in an Easterly direction for a distance of 1282.43 feet; turn thence right through a deflection angle of 02 degrees 31 minutes 27 seconds and continue in an Easterly direction for a distance of 1325.00 feet; turn thence right through a deflection angle of 90 degrees 45 minutes 02 seconds and run in a Southerly direction for a distance of 20.00 feet to the POINT OF BEGINNING, Containing 1.2 acres more or less.

Lying and being situated in the South 1/2 of the North 1/2 of the Northeast 1/4 of Section 22, Township 7 North, Range 1 East, Madison County, Mississippi.

WITNESS OUR SIGNATURE on this the 16th day of October, 1986.

Saddie Lee Price
SADDIE PRICE

STATE OF MISSISSIPPI

COUNTY OF MADISON

PERSONALLY APPEARED BEFORE ME, the undersigned authority in and for the jurisdiction above stated, the within named SADDIE PRICE, who stated and acknowledged to me that she did sign and deliver the above and foregoing instrument on the date and for the purposes therein stated.

GIVEN UNDER MY HAND AND OFFICIAL SEAL, this the 16th day of October, 1986.

NOTARY PUBLIC

MY COMMISSION EXPIRES:

GRANTOR:

Route 1, Box 95 A
Bolton, Mississippi 39041
Phone: (601) 366-0285 (Mother)

GRANTEE:

G3101512
302/

STATE OF MISSISSIPPI, County of Madison:

I, Billy V. Cooper, Clerk of the Chancery Court of Said County, certify that the within instrument was filed for record in my office this 16 day of October, 19 86, at 3:00 o'clock P M., and was duly recorded on the 16 day of OCT 16 1986, 19, Book No 220 on Page 595 in my office.

Witness my hand and seal of office, this the OCT 16 1986 of, 19

BILLY V. COOPER, Clerk

By D. Wright, D.C.

BOOK 220 PAGE 597

9969

INDEXED

QUITCLAIM DEED

FOR AND IN CONSIDERATION of the sum of Ten Dollars ($10.00) cash in hand paid and other good and valuable consideration, the receipt and sufficiency of which is hereby acknowledged, LARRY McDONALD AND ALICE RUTH McDONALD, Grantors, do hereby remise, release, convey and forever quitclaim unto MADISON COUNTY, a political subdivision of the State of Mississippi, Grantee, all of their estate, right, title and interest in and to the following described real property lying and being situated in Madison County, Mississippi, to wit:

Commence at the Northeast corner of said Section 22, T7N-R1E and run thence Southerly along a fence line running along the East line of said Section 22 for a distance of 658.73 feet; turn thence right through a deflection angle of 02 degrees 03 minutes 48 seconds and continue in a Southerly direction along said fence for a distance of 660.00 feet to the POINT OF BEGINNING of the property herein described; from said POINT OF BEGINNING turn thence right through a deflected angle of 89 degrees 14 minutes 58 seconds and run in a Westerly direction for a distance of 1324.30 feet to an iron pin; turn thence left through a deflection angle of 02 degrees 31 minutes 27 seconds and run in a Westerly direction for a distance of 1282.69 feet to a point on the East line of Hickory Road; turn thence right through a deflection angle of 92 degrees 00 minutes 21 seconds and run in a Northerly direction along the East line of said Hickory Road for a distance of 20.01 feet; thence leaving the East line of said Hickory Road turn right through a deflection angle of 87 degrees 59 minutes 39 seconds and run in an Easterly direction for a distance of 1282.43 feet; turn thence right through a deflection angle of 02 degrees 31 minutes 27 seconds and continue in an Easterly direction for a distance of 1325.00 feet; turn thence right through a deflection angle of 90 degrees 45 minutes 02 seconds and run in a Southerly direction for a distance of 20.00 feet to the POINT OF BEGINNING, Containing 1.2 acres more or less.

Lying and being situated in the South 1/2 of the North 1/2 of the Northeast 1/4 of Section 22, Township 7 North, Range 1 East, Madison County, Mississippi.

WITNESS OUR SIGNATURE on this the 16th day of October, 1986.

Larry McDonald

LARRY McDONALD

BOOK 220 PAGE 598

Alice Ruth McDonald
ALICE RUTH McDONALD

STATE OF MISSISSIPPI

COUNTY OF MADISON

PERSONALLY APPEARED BEFORE ME, the undersigned authority in and for the jurisdiction above stated, the within named LARRY McDONALD AND ALICE RUTH McDONALD, who stated and acknowledged to me that they did sign and deliver the above and foregoing instrument on the date and for the purposes therein stated.

GIVEN UNDER MY HAND AND OFFICIAL SEAL, this the 16th day of October, 1986.

NOTARY PUBLIC

MY COMMISSION EXPIRES:
My Commission Expires July 28, 1989

GRANTOR:
Cadillac Drive
Jackson, Ms.
Phone: (601) 982-3416

GRANTEE:

G3101510
302/

STATE OF MISSISSIPPI, County of Madison:

I, Billy V. Cooper, Clerk of the Chancery Court of Said County, certify that the within instrument was filed for record in my office this 16 day of October, 19 86, at 3:00 o'clock P. M., and was duly recorded on the OCT 16 1986 day of OCT 16 1986, 19, Book No 220 on Page 597 in my office.

Witness my hand and seal of office, this the OCT 16 1986 of OCT 16 1986, 19

BILLY V. COOPER, Clerk

By D. Wright, D.C.

RELEASE FROM DELINQUENT TAX SALE
(INDIVIDUAL)
DELINQUENT TAX SALE
STATE OF MISSISSIPPI, COUNTY OF MADISON

INDEXED

Redeemed Under H.B. 567 Approved April 2, 1932

№ 8225

9970

BOOK 220 PAGE 599

I, Billy V. Cooper, the undersigned Chancery Clerk in and for the County and State aforesaid, having this day received from

D. P. Larue

the sum of One hundred five + 15/100 — DOLLARS ($105.15)
being the amount necessary to redeem the following described land in said County and State, to-wit:

DESCRIPTION OF LAND	SEC	TWP	RANGE	ACRES
26.0 A tract out of the	8	11	5E	
N1/2 of NE1/4				
DB 192-196				

Which said land assessed to Larue, D. P. Jr and sold on the 25 day of August 1986, to Bradley Williamson for taxes thereon for the year 1985 do hereby release said land from all claim or title of said purchaser on account of said sale.

IN WITNESS WHEREOF, I have hereunto set my signature and the seal of said office on this the 16 day of Oct 1986 Billy V. Cooper, Chancery Clerk

(SEAL) By N. Wright D.C.

STATEMENT OF TAXES AND CHARGES

(1) State and County Tax Sold for (Exclusive of damages, penalties, fees)		$ 85.52
(2). Interest		$ 5.99
(3) Tax Collector's 2% Damages (House Bill No. 14, Session 1932)		$
(4) Tax Collector Advertising --Selling each separate described subdivision as set out on assessment roll. S1.00 plus 25cents for each separate described subdivision		$
(5) Printer's Fee for Advertising each separate subdivision	S1 00 each	$ 3.00
(6) Clerk's Fee for recording 10cents and indexing 15cents each subdivision. Total 25cents each subdivision		$
(7) Tax Collector--For each conveyance of lands sold to indivisduals S1.00		$
(8) TOTAL TAXES AND COSTS AFTER SALE BY TAX COLLECTOR		$ 94.56
(9) 5% Damages on TAXES ONLY. (See Item 1)		$ 4.28
(10) 1% Damages per month or fraction on 1985 Taxes and costs (Item 8 --Taxes and costs only 2 Months		$ 1.89
(11) Fee for recording redemption 25cents each subdivision		$ .25
(12) Fee for indexing redemption 15cents for each separate subdivision		$ .15
(13) Fee for executing release on redemption		$ 1.00
(14) Fee for Publication (Sec. 27-43-3 as amended by Chapter 375, House Bill No. 457.)		$
(15) Fee for issuing Notice to Owner, each	S2.00	$
(16) Fee Notice to Lienors @ $2.50 each		$
(17) Fee for mailing Notice to Owner	S1 00	$
(18) Sheriff's fee for executing Notice on Owner if Resident	S4 00	$
TOTAL		$ 102.13
(19) 1% on Total for Clerk to Redeem		$ 1.02
(20) GRAND TOTAL TO REDEEM from sale covering 1985 Taxes and to pay accrued taxes as shown above		$ 103.15
		2.00
		105.15

Excess bid at tax sale $

Bradley Williamson 100.23
Clerk 2.42
R.F. 2.00
105.15

White - Your Invoice
Pink - Return with your remittance

STATE OF MISSISSIPPI, County of Madison:

I, Billy V. Cooper, Clerk of the Chancery Court of Said County, certify that the within instrument was filed for record in my office this 16 day of Oct, 1986, at 4:30 o'clock P. M., and was duly recorded on the 16 day of OCT 16 1986, 19..., Book No. 220 on Page 599 in my office.

Witness my hand and seal of office, this the ... of OCT 16 1986, 19...

BILLY V. COOPER, Clerk

By N. Wright, D.C.