

Scott Weeks

From: Leuck, Cara <cleuck@anchorconstruction.com>
Sent: Monday, October 1, 2018 3:38 PM
To: Scott Weeks
Subject: RE: Fastenal - Parking Requirement

Scott,

I know your Mondays are extremely busy, but if you could give me a call today or tomorrow at your convenience, that would be great!

Best,

Cara Leuck, P.E. | Staff Engineer

Anchor Construction

7121 Grape Road | Granger, IN 46530

t. 574-271-2921 | D: 574-222-1750 | f. 574-271-3343 | m. 317-979-5663

www.anchorconstruction.com | cleuck@anchorconstruction.com

IMPORTANT NOTICE: The information contained in this email message (including any attachments) may be confidential, privileged or both, and is intended exclusively for the addressee(s) intended by the sender. If it appears you have received this email message in error, please notify the sender immediately and then delete; any other use of this email message is prohibited. Thank you.

From: Leuck, Cara
Sent: Monday, October 1, 2018 11:27 AM
To: 'Scott Weeks'
Cc: Smith, Matthew; Weaver, Bob; Weaver, Steven M.; Kearby, Austin
Subject: Fastenal - Parking Requirement

Good Morning, Scott,

Please see attachment. We're requesting to only install the section of parking south of the future miniload, 122 spaces, at this time. Since they will be starting out with approximately 30 employees when they open, they won't be needing nearly as much parking as is required, even considering shift changes. Is this something that can be approved without a variance, or will we need to go through that process?

Thanks for your help,

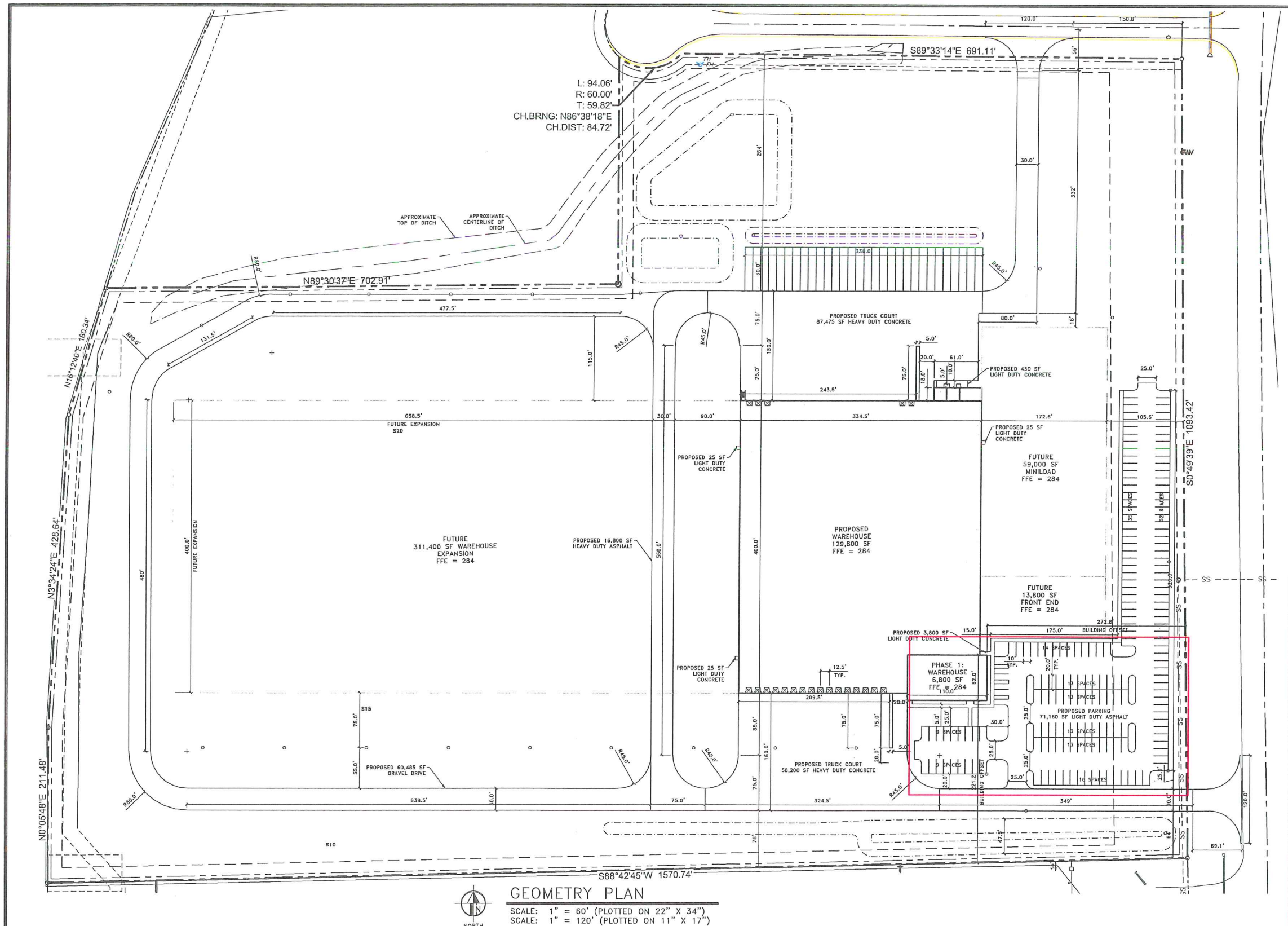

GEOMETRY PLAN
 SCALE: 1" = 60' (PLOTTED ON 22" X 34")
 SCALE: 1" = 120' (PLOTTED ON 11" X 17")

INDIANA OFFICE
 7121 GRAPE ROAD
 GRANGER, IN 46530
 PH. (574) 271-2921

TEXAS OFFICE
 6420 SOUTHWEST BLVD.
 SUITE 206
 FORT WORTH, TX 76109
 PH. (817) 735-9770
 TOLL FREE (866) 384-9770



www.anchorconstruction.com
 COPYRIGHT © 2018 ANCHOR CONSTRUCTION
 ALL RIGHTS RESERVED
 THESE DRAWINGS, BEING THE PROPERTY OF ANCHOR CONSTRUCTION, LLC, ARE NOT TO BE REPRODUCED, COPIED, OR TRANSMITTED IN ANY FORM OR BY ANY MEANS WITHOUT THE EXPRESS WRITTEN CONSENT OF ANCHOR CONSTRUCTION, LLC IS PROHIBITED.

FASTENAL COMPANY
MS100 DISTRIBUTION CENTER
 MADISON COUNTY, MISSISSIPPI

GEOMETRY PLAN

REV.	BY	DESCRIPTION	DATE

DRAWN BY: CL APPROVED BY: MS
 JOB NUMBER: 2179-399-35-17-00
 CAD FILE: 2179-399 MS100 Chd C1.L.dwg
 DATE PRINTED: 07/13/2018

SHEET NUMBER:
C2.1