



URBAN DESIGN STUDIO, INC.

1061 LAKESIDE VILLAGE CIRCLE  
SUITE 3  
BRANDON, MISSISSIPPI  
39047

OFFICE: 601.992.5250  
CELL: 601.238.4126

E-MAIL: david@uds-ms.com

© 2020 URBAN DESIGN STUDIO, INC.  
THE USE OF THESE DOCUMENTS AND DRAWINGS SHALL BE  
RESTRICTED TO THE ORIGINAL PROJECT FOR WHICH THEY  
WERE PREPARED AND ANY USE OF THESE DOCUMENTS AND  
DRAWINGS IN ANY OTHER PROJECT IS STRICTLY PROHIBITED.  
RE-USE, REPRODUCTION OR PUBLICATION BY ANY METHOD,  
IN WHOLE OR IN PART, OF THESE DOCUMENTS AND DRAW-  
INGS IS PROHIBITED, UNLESS SPECIFICALLY APPROVED BY  
URS. THIS USE OF THESE DOCUMENTS AND DRAWINGS SHALL  
BE LIMITED TO THE ORIGINAL PROJECT AND SHALL REMAIN THE  
PROPERTY OF URS AND ALL RIGHTS ARE RESERVED. PRO-  
DUCTION PER U.S. SECTION 11.1.1.1.

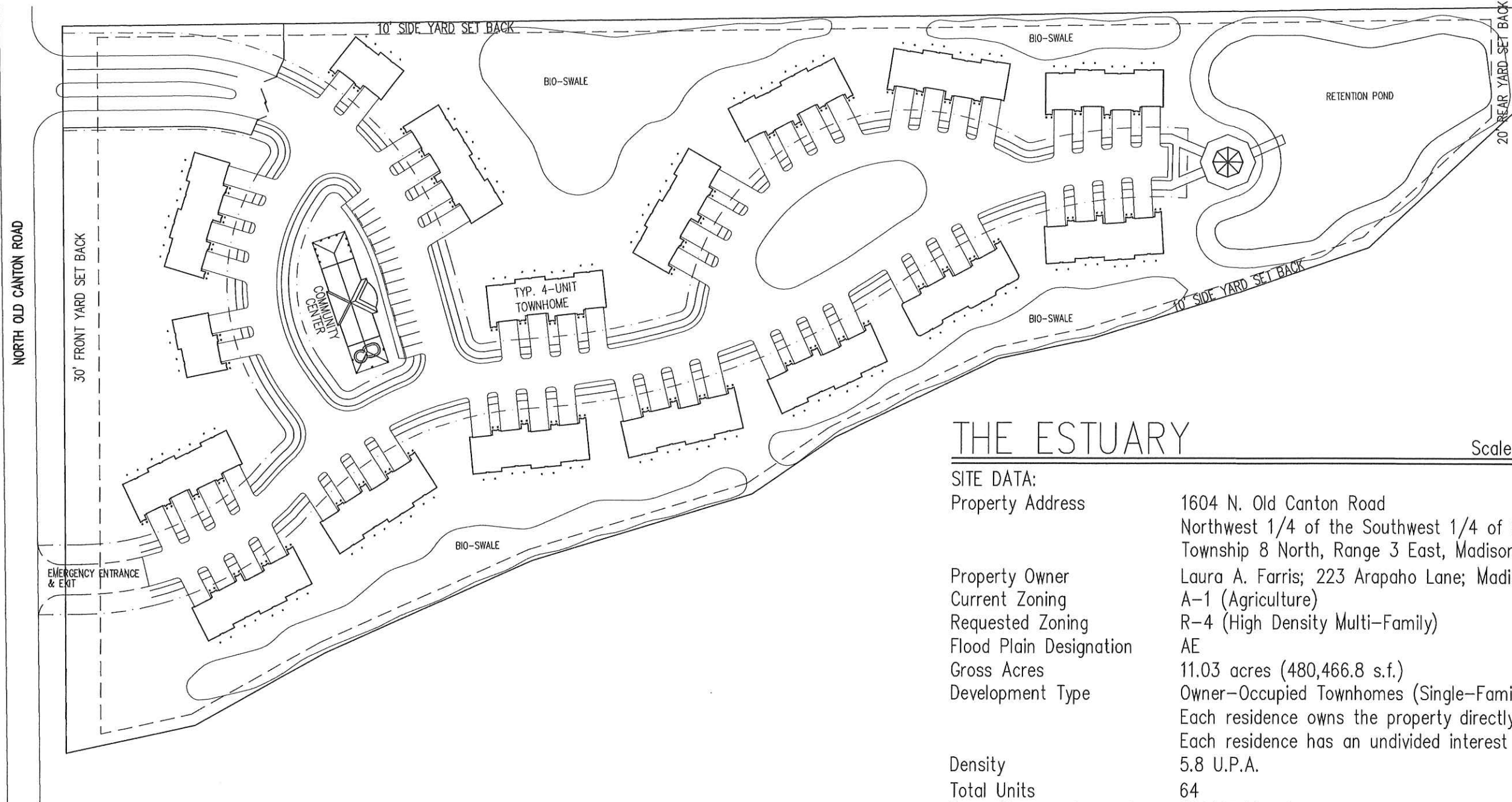

# THE ESTUARY

Scale: 1" = 100'

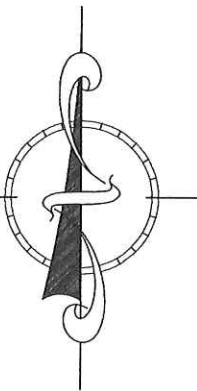

<b>SITE DATA:</b>	
Property Address	1604 N. Old Canton Road Northwest 1/4 of the Southwest 1/4 of Section 18, Township 8 North, Range 3 East, Madison County, MS.
Property Owner	Laura A. Farris; 223 Arapaho Lane; Madison, MS
Current Zoning	A-1 (Agriculture)
Requested Zoning	R-4 (High Density Multi-Family)
Flood Plain Designation	AE
Gross Acres	11.03 acres (480,466.8 s.f.)
Development Type	Owner-Occupied Townhomes (Single-Family Attached) Each residence owns the property directly beneath the unit. Each residence has an undivided interest in the common area.
Density	5.8 U.P.A.
Total Units	64
Gross Non-pervious s.f.	314,106.11 s.f.
Open Area - Green Space	35%
Road Right-of-Way	60'
Street	26' of Pavement w/6' sidewalks, each side

ALL BUILDINGS HAVE A MINIMUM 30' SEPARATION  
ALL UNITS PROVIDE 4 PARKING SPACES (2 ENCLOSED, 2 OUTSIDE)  
ALL UNITS FINISHED FLOOR ELEVATIONS WILL BE A MINIMUM OF 4' ABOVE BASE FLOOD ELEVATION.